The Irish Times.

PRICE 2d. (OTHER DAYS OF WEEK 1½d.) DUBLIN, SATURDAY, JULY 26, 1919. VOL. LXI. NO.—19,452.

NOT TO BE REMOVED FROM THIS ROOM

ROYAL DUBLIN SOCIETY 26 JUL. 1919

SPECIAL EXTRA

FEATHERS AND GLOVES
BEAUTIFULLY CLEANED
AT
PRESCOTTS' DYEWORKS,
DUBLIN,
CORK, LIMERICK. (6)

EVINRUDE BOAT MOTORS,
NOW IN STOCK,
FROM £31 10s. 0d.
R. CALLOW & SONS,
44 WESTLAND ROW.
DUBLIN.
'Phone 684.

FOR THE COMPLEXION,
DIXON'S
"ARBUTUS"
TOILET SOAP
IS UNRIVALLED.
PRICE 1/6 PER BOX.
Sample post free on receipt of postcard to Dept. B.
DIXON & CO.,
THE ERNE SOAP AND CANDLE WORKS, DUBLIN.

Births, Marriages, and Deaths (which in all cases must be authenticated), 3 lines, 20 words, 2/6; each additional line of 7 words, 6d.

ROLL OF HONOUR.

IN MEMORIAM.

BARKER—In proud and loving memory of Arthur S. Barker, Regimental Sergeant-Major, Royal Field Artillery, who died on July 26, 1919, of wounds received in action on Somme battlefield. "Greater love hath no man than this, that a man lay down his life for his friends."—R.M.

FITZGERALD—In loving remembrance of our son, W. W. FitzGerald, 2nd Lieut., R.F.C., killed in action July 26, 1917, "whose sacrifice helped to make victory and peace possible."—M. F. and A. FitzGerald.

BIRTHS.

BOYD—July 23, 1919, at 13 Waterloo place, Dublin, the wife of Major-General G. F. Boyd, C.B., etc., a son.

DE FREYNE—July 25, 1919, at Mount Merrion, Co. Dublin, the Lady De Freyne, of a daughter.

DOYLE—July 23, 1919, at Bushfield House, Greystones, the wife of Rochfort Doyle, of a son.

FLYNN—Peace Day, July 19, 1919, at Church Hill, Ballinasloe to Mr. and Mrs. Luke Flynn, a son.

GILL—July 21, 1919, at 4 Oaklands Park, Ballsbridge, to Capt. and Mrs. Gill, a son.

KAYLL—July 17, 1919, at Douro House, Sunderland, the wife of the late Lieut. H. Oswald Kayll, R.N.V.R., of a daughter.

SHANNON—July 25, 1919, at 16 Home Villas, Donnybrook, wife of Tom Shannon, Royal Engineers and G.P.O., of a son.

SMITH—July 18, 1919, at St. Peter's place, Drogheda, the wife of R. Fergus Smith, of Greybolme, Westport, a son.

STAPLETON—July 23, 1919, at Ardshiel, Glenageary, the wife of Cecil George Stapleton, of a son.

MARRIAGES.

EDWARDS and BAXTER—July 7, 1919, at Adelaide rd. Presbyterian Church, by Rev. R. K. Hanna, Captain Thomas Edwards, L.D.S.I., R.A.M.C., youngest son of Mr. and Mrs. Edwards, Belgrave place, to Adelaide (Peggy) Baxter, youngest daughter of Mrs. Baxter, Richmond place, Rathmines.

HEATON and GILLESPIE—July 24, 1919, at Sandford Parish Church, Dublin, by the Rev. Thomas Good, B.D., Rector, assisted by the Rev. P. Quigley, B.A., Walter Basil, son of Ralph Heaton and Mrs. Heaton, of 84 Westfield rd., Edgbaston, Birmingham, to Lilian Maud, daughter of Joseph Gillespie and Mrs. Gillespie, of "Belmont," Boyle.

McDONOUGH and SMYTH—At Clontarf Parish Church, by the Rev. Chancellor Brandon, assisted by Rev. J. Connell, George H. McDonough, of the National Bank, Carlow, only son of the late A. McDonough and Mrs. McDonough, Gowran, to D. Caroline, second eldest daughter of N. Smyth and Mrs. Smythe, Ballinaboley, Leighlinbridge.

ROBINSON and DAVIS—July 16, 1919, at Durrow Church, King's Co., by the Rev. S. de Courcy Williams, George Russell, eldest son of Mr. John S. Robinson, Canal House, Belmont, to Aileen Mary, youngest daughter of Mr. and Mrs. James Davis, Manor House, Aconitha, Tullamore.

ROLLESTON and CULLEN—June 30, 1919, at St. Osmund's Catholic Church, Salisbury, by Rev. F. Whittle, C.F., Lieut. George E. Rolleston, R.A.F., II. T.S., Old Sarum, Salisbury, son of John E. Rolleston, Esq., and Mrs. Rolleston, Ibstock, Leicester, to Frances, daughter of John Cullen, Esq., and Mrs. Cullen, Old Grange, Monasterevan, Kildare.

SINCLAIR and NEWBY—July 19, 1919 (Peace Day), at St. Stephen's Church, Twickenham, by the Rev. H. Martyn Saunders, Roy Fulton, late Lieut., R.A.F., fourth son of John Sinclair, J.P., Sligo, to Mercia Mignon, second daughter of George Newby, Twickenham, London.

SMITHWICK and LIMRICK—July 22, 1919, by special licence, at St. Robert's Church, Harrogate, by the Rev. Father Saxton, Major D. I. Smithwick, second son of the late John W. Smithwick, Esq., Kilcreene Lodge, Kilkenny, to Olive, only daughter of the late W. T. Limrick, Esq., and Mrs. Limrick, Glencar, Ballsbridge.

STEWART and SEABROOKE—July 23, 1919, at the Parish Church, Ballycarney, by the Rev. Robert Talbot, Walter Stewart, 6 Mount Stuart Shawlands, Glasgow, to Charlotte (Chattie), second youngest daughter of Joseph and the late Mrs. Seabrooke, Corah, Ballycarney.

TWEED and ELVERY—July 18, 1919, at the Kill o' the Grange Church, Co. Dublin, by the Rev. H. B. de Montmorency, M.A., Captain Martin R. M. Tweed, N.Z.M.C., to Marjorie Moss, youngest daughter of Mr. and Mrs. William Elvery, Rothbury, Foxrock. New Zealand papers please copy.

DEATHS.

COSBY—July 25, 1919, after a short illness, Frances Elizabeth Cosby, of Brockley, Monkstown, younger daughter of the late Rev. William Cosby. Funeral quite private. No flowers, by request.

CULLEN—July 5, 1919, at National Hotel, St. Louis, Illinois, William Nixon, eldest surviving son of Henry C. Cullen, Thornhill, Blackrock.

DONNELLAN—July 25, 1919, at his residence, Cloonkeen House, Castlerea, John Donnellan, aged 69 years, father of Rev. John Donnellan, C.C., Elphin, and brother of the Very Rev. Canon Donnellan, D.D., Maynooth College. Office and Solemn Requiem Mass in the Parish Church, Castlerea, on Monday, 28th, at 11 o'clock a.m. (new time); funeral to family burial ground at Garanlahan immediately after Mass. R.I.P.

GILBERT—July 17, 1919, at Irrilibarri, Bilbao, Spain (of pneumonia), Charles J. Gilbert, A.I.D., elder son of the late Richard Gilbert, Cooldross, Co. Wicklow, and grandson of the late Robert Gilbert, Ballinglen, Co. Wicklow.

HOUGHTON—July 23, 1919, suddenly, at Norwich, Henry Houghton, formerly of Monkstown, Co. Dublin, aged 76.

PRANGE—July 25, 1919, at Newtown, Dunlavin, Mary Morris Prange, late of the Belgrave Hotel, Rathmines. Funeral from Milltown on morning of the 28th, at 11 o'clock, for Donoughmore.

ROCHFORT—July 25, 1919, at 6 Morton rd., Exmouth, Capt. Horace William Rochfort, R.N. (retired), aged 80, second son of the late Horace W. N. Rochfort, D.L., of Clogrenane, Co. Carlow, and beloved husband of Elizabeth Rochfort.

SHANNON—July 24, 1919, at his residence, Kingscourt, Co. Cavan, Walter, son of the late John and Sarah A. Shannon. Funeral to New Cemetery, Virginia, to-morrow (Sunday), 27th inst., at 4 o'clock (new time).

SMITH—July 24, 1919, at his residence, Bridge Cottage, Bray, Samuel Smith, fourth and only surviving son of the late William Smith, of Castle st. and son-in-law of the late Martin Harpur, Green Park Cottage, Dargle rd. Funeral at 4.30 p.m. on to-morrow (Sunday) to St. Paul's Churchyard. American and Australian papers please copy. No flowers.

SMYTH—July 24, 1919, at her residence, Attyrory, Carrick-on-Shannon, Sarah, beloved wife of Leonard Smyth. Funeral 2 p.m., to-day (Saturday), to Kiltoghert.

TAYLOR—July 25, 1919, at 11 Fitzwilliam ter., Upper Rathmines, William E. Taylor. Funeral leaving 9.15, Monday morning, for Mount Jerome. "To be with Christ, which is far better."

TOOMEY—July 24, 1919, at Adelaide st., Kingstown, Anna Maria Toomey. R.I.P. Funeral private.

WAYTE—July 25, 1919, suddenly, at his residence, 20 Morehampton rd., James Benjamin (Ben), Managing Director, A and B Taxis, Ltd., aged 49 years, dearly-beloved husband of Alice Wayte. Funeral (strictly private), Monday, 28th, to Mount Jerome, 10 a.m.

YOUNG—July 25, 1919, at his residence, Glenmore, Blessington, George Young, dearly-loved husband of Teresa Young. Deeply and deservedly regretted. R.I.P. Interment on to-morrow (Sunday), at family burial ground, Blessington, at 2 o'clock (new time).

ACKNOWLEDGMENTS.

The family of the late **Mrs. Glazier** return thanks to their many kind friends who sympathised with them in their recent great sorrow.

The family of the late **Mrs. Johnstone**, Castlematrix, Rathkeale, gratefully acknowledge, and return sincere thanks for, kind letters and telegrams of sympathy in their great sorrow.

Mrs. Kirby and family, Tower View, Kildare, desire to thank their many friends and relatives who have sympathised with them in their recent bereavement.

IN MEMORIAM.

RUDDOCK—In loving remembrance of our beloved eldest son, Frank, late T.C.D., who entered the Higher Life July 26, 1918, aged 27.

Those bygone days, though days of joy,
We wish not back again,
But in the days awaiting us,
The days beyond the tomb,
Sorrow shall find no place,
But joy for ever bloom.

ANNOUNCEMENTS received late for insertion in this Column will be found on Page 6.

'Phone—276. NICHOLS' 'Phone—276.
FUNERAL AND CARRIAGE ESTABLISHMENT,
Lombard street (Westland row). Coffins, Hearses, and Every Requisite. Economy and Punctuality.

FUNERAL REQUISITES OF EVERY DESCRIPTION.
WALLER,
49 and 50 DENZILLE STREET (Merrion square).
'Phone—131.

RAMSAY, Florists to H.M. the King, 50 Nassau st. and Royal Nurseries, Ballsbridge. Telegrams, "Violets," Dublin. WREATHS, Bouquets, Floral Designs, Choicest Flowers; exquisitely arranged. Lowest Prices. Prompt despatch. 'Phone 1159, 1806.

WATSON'S WREATHS. Telegrams—"Quickness, Dublin." Tel. 2572. WATSON'S, Clontarf Nurseries. 31 NASSAU ST.

SUMMER HOLIDAYS.
DUNLOP'S LAUNDRY & DYE WORKS, LTD.,
WISH TO ADVISE THEIR CUSTOMERS THAT THEIR WORKS AND OFFICES WILL BE CLOSED FROM 2nd AUGUST to 9th AUGUST (Inclusive).

MISCELLANEOUS.

MERRION NURSING HOME.
COOK Wanted by 1st August; must understand Cooking in all its branches; salary from £72 to £80 a year. Apply 28 Upper Merrion street.

3rd KING'S OWN REGT.
ANY persons having claims against this Unit must forward their accounts to the P.R.I., 3rd Battalion The King's Own Regiment, Richmond Barracks, Dublin, on or before the 31st July, 1919, after which no claims will be entertained. B. EVANS, Lieut.-Col., Commanding 3rd Bn. The King's Own Regt.

THE ROYAL DUBLIN FUSILIERS' ANNUAL DINNER will take place at Oddenino's Imperial Restaurant, 60 Regent street, London, at 7.30 p.m. on August 29th.
All Temporary or Special Reserve Officers who have served in the Field with Regular or Service Battalions of the Regiment are eligible to attend the Dinner this year. Officers wishing to attend should notify Messrs. Holt and Co., 3 Whitehall place, London, S.W. 1, as soon as possible.

A WHOLESALE Firm in Dublin has for Sale Straker-Squire Delivery Van, 20-25 h.p., 1914, with splendid box body, two spare wheels and tyres; ready for the road; price £190; no offers. Seen by appointment.—X 1284, this office.

WANTED, an experienced Auctioneer's Clerk, with a good general knowledge of valuations. Apply at once to W. Montgomery and Son, 1 Foster place.

LADY (experienced) has Vacancy in her refined home School, near Dublin, for children whose parents are abroad or otherwise. Entire charge if desired; highest references. Apply "Z 4755, Home," this office.

SECRETARY required by the City of Dublin and Pembroke Unionist Association (whole or part time). Preference to Ex-Service Man. Apply by letter only, marked "Secretaryship," to the Hon. Secretaries, 10 Leinster street, Dublin.

WANTED, Loan of £1,000 at 7 per cent.; Security, First Mortgage on Farm worth £4,000. Apply immediately to "Z 3, Loan," this office.

YOUNG Man, demobilised, desires situation as Secretary, Book-keeper, or Position of Trust, England or Ireland; highest references.—X 1295, this office.

HOUSE WANTED RENT OR PURCHASE.
SHOULD this Advt. meet the eye of anyone desirous of Selling or Letting House, City or Suburbs, some ground for choice, by sending particulars to "B. W. W.," c/o the undersigned, will hear of prompt cash purchaser or tenant.
CORRIGAN and CO.,
4 GRAFTON STREET, DUBLIN.

LOANS ON REVERSIONS,
And other Securities.
LIFE ASSURANCE Collateral Security.
DAVID DRIMMIE AND SONS,
27 NASSAU ST., DUBLIN.

BROOKS, THOMAS, AND CO., LTD., DUBLIN. ARCHITECTS are respectfully invited to INSPECT OUR STOCKS when selecting BUILDING MATERIALS.

WHAT will the Children Drink? KOKOTEE. "That's the stuff to give 'em."

A HAVEN OF REST on a HOT SUMMER'S DAY. CAFE CAIRO, GRAFTON STREET.

BLACK PRINCE FELLING AXES. COLLINS. JOHN C. PARKES & SONS, LTD., COOMBE, DUBLIN.

MOIRA RESTAURANT, TRINITY STREET. Business as usual. P. NUGENT, Propr.

WE MAKE CART COVERS. ELVERY AND CO., LTD., ELEPHANT HOUSE, DUBLIN, CORK, & LONDON.

GOODS to Bray Daily by Steam Waggon.—J. Pullar Phibbs, Ltd., Dublin. 'Phone 1443 & 1443.

SINCLAIR.—PICTURES AND OTHER WORKS OF ART. Buyer, Seller, Valuer.—23 South Frederick street. Telephone 2325.

GLADYS.—The best place to send your Jumper is Dartry Dye Works, Dublin.

THE "IRISH FIELD," published To-day, contains Programmes for Powerstown Park and Roscommon, with Selections; Weights for Limerick Junction. Motoring, Cricket, Golf, Angling. Price Twopence, by post 2½d. Offices—11 Butler street, Dublin.

THE VICTORY MARCH—A Pictorial Record of the Peace Day Pageant in Dublin appears in the "WEEKLY IRISH TIMES." On Sale To-day, price Three-halfpence.

SAFETY Razor Blades Re-sharpened, all makes, from 1/- doz., post extra.—Thompson, Cutler, Nassau street.

MONEY—The Highest Advances to be obtained in Dublin on Jewellery, Silver Plate, Furniture, and Valuable Chattel Property of every description at the First-class Money Office, 85 MARLBOROUGH STREET. 85.

PRETTY WALL PAPERS and ART SHADES OF PAINT make healthy, cheerful rooms. Large Stocks to choose from. Samples free. DOCKRELL LIMITED, Dublin.

GARDEN TOOLS. HENSHAW & CO. LTD., Christ Church place. Works: Clonskea.

INCOME TAX Recovered—Super-Tax, Excess Profits, Returns, Accounts.—J. T. WALLACE, Expert, 65 Dame street, Dublin. 'Phone 583.

ROPES for all classes of Farm Work, Bogies, Carts, Coir Yarn, Reins Cords, Thatching and Garden Twine.—Lanigan, 25 Eden quay, Dublin.

INCOME TAX—Claims, Super-Tax, Accounts—Bourke, late Surveyor of Taxes, 74 Grafton street, Dublin.

THE DEARTH OF WOMEN TEACHERS is the subject of a Special Article by the Conductor of the Students' Page in the "WEEKLY IRISH TIMES." On Sale To-day at all Newsagents' Price Three-halfpence.

LAND Agent, now closing Sales of Estates in different Counties, open to further Agencies, North or Midlands; highest credentials.—"Z 3470, Agencies," this office.

INCOME TAX RECOVERY. No Failures. Accounts Prepared. Farm Appeals Urgent. Mr. F. RAINSFORD, 3 DAWSON STREET, DUBLIN.

CASTINGS
SUPPLIED TO ENGINEERS, BUILDERS AND CONTRACTORS BY JAMES SHARKEY,
EAGLE FOUNDRY, CHURCH STREET, DUBLIN.
Telephone 2391 (WILSON & CO., SUCCESSORS).

RESULTS

always tell! They provide the most striking—and indeed the only trustworthy—evidence of the success or failure of any particular form of medicinal treatment. Now it is an interesting and noteworthy fact that people who have once adopted Beecham's Pills as a family medicine continue to place the utmost confidence in them. This can only mean that the results are satisfactory. Sensible people do not persevere with any treatment which does not produce satisfactory results. Medicines, like many other things, are praised or condemned, continued or abandoned, according to the results which they achieve. Beecham's Pills are prepared for a particular purpose—to relieve and cure the numerous ailments which have their origin in a disordered digestive system. That they do actually bring about the results for which they were designed has been proved in myriads of instances during the lengthy period they have been before the public. Results always tell! They tell—with an emphasis which it is impossible to ignore — that there is splendid value in every box of

BEECHAM'S PILLS.

Prepared only by THOMAS BEECHAM, St. Helens, Lanc. Sold everywhere in boxes, Price 1/1½ (56 pills) and 2/9 (168 pills).

TRAINING FOR WAR WIDOWS and Disabled Men, with allowances. See the Service Men's Bureau in the "WEEKLY IRISH TIMES" To-day. Price Three-halfpence at all Newsagents'.

DAIMLER MOTOR CARS. Write for particulars of New Models. Agents: JOHN HUTTON and SONS, LIMITED.

1920 STELLITE CARS—A small cash payment secures early delivery. Write now to Booth Bros., Ltd., Upper Stephen street, Dublin.

SPECIAL BARGAINS COMMERCIAL VEHICLES. See Secondhand Column. THE DUBLIN MOTOR CO., LTD.

FORDSON Tractor, with Pulley Attachment, in stock.—AUTOCARS IRELAND, LTD., 19 Chatham street, Dublin.

TYRES AND TUBES, all sizes in Stock. W. B. CRAWFORD, 29 and 30 DAWSON STREET.

R. W. ARCHER and CO., 63 LOWER MOUNT STREET, DUBLIN, wish to intimate that they will have a Delivery of 8-CYLINDER CADILLAC CARS before September. Order Now. Twelve years Selling Agents for FORD Cars.

MORRIS-OXFORD, the Light Car of proved economy and reliability. Add your name to waiting list.—G. A. Brittain 40 Dawson st., Dublin.

COMMER Commercial Chassis for early delivery.
CALEDON Commercial Chassis for immediate delivery.
CLAYTON and Shuttleworth Steam Waggons, on rubber tyres. Delivery eight weeks.
FODEN Steam Waggons, on rubber tyres. Delivery eight weeks.
ALLDAYS and Onions General Purposes Tractor for Road Haulage, and General Farm Work. Delivery four weeks.
THOMPSON'S MOTOR CAR CO., LTD., Gt. Brunswick st., Dublin.

STRAKER-SQUIRE MOTOR LORRIES AND CARS. ASHENHURST, WILLIAMS, & CO., LTD., Dublin.

FORD CARS.
Touring Cars £250
Commercial Van £260
plus Delivery Charges.
SANDERSON, 20 Upper Dorset street.

WAR-WON LAURELS. "PAGEFIELD" MOTOR LORRIES, 3, 4, and 5 Ton. Passenger and Commercial Chassis. DEMONSTRATION TRIALS BY ARRANGEMENT. Sole Agent for All Ireland, T. W. MILLAR, 22 City quay, Dublin. 'Phone 286. Wires: "Rallim, Dublin." SEVERAL SUB-AGENCIES STILL OPEN.

20/30 H.P. Renault Car, four-seater, open touring body, excellent condition, and in perfect running order, all accessories, hood, lamps, etc.; price £550. Reply "Renault," Irish Automobile Club, Dawson street, Dublin.

COOLE ABBEY, CLONMEL, CO. TIPPERARY. MODEL RESIDENCE AND FARM, 70 ACRES, held for ever free of rent. SALE 6th AUGUST. See Advertisement under "Auctions." Full particulars from HAYES and SONS, Solicitors, Dublin; or STOKES and QUIRKE, Auctioneers, CLONMEL.

GALWAY RACES or LONGER.—Newly decorated Furnished House, Oranmore, on sea; 3 reception, 7 bed and dressing-rooms, stabling, bath.—Chevers, Killyan, Ballinasloe.

DESIRABLE HOUSE TO BE SOLD in Kingstown, good condition; 3 reception rooms, 4 bedrooms, servant's room, bath (h. and c.), good garden; cheap; seen by appointment.—X 1187, this office.

REPRODUCTION FURNITURE.
JACOBEAN, CHIPPENDALE, SHERATON, &c.
Furnish your Home with pieces possessing Artistic Merit. Large Stock of Furniture in the above Beautiful Styles.
ANDERSON, STANFORD & RIDGEWAY, LTD.,
CABINET MAKERS AND UPHOLSTERERS,
28 & 29 GRAFTON ST., DUBLIN.

FURNITURE.
A VISIT TO OUR SHOWROOMS WILL CONVINCE YOU THAT FOR DESIGN, QUALITY & VALUE. OUR FURNITURE IS UNEQUALLED.
MILLAR & BEATTY, LTD., 13 and 14 GRAFTON STREET AND LONDONDERRY.

BRADLEY'S BOOT SHOP.
Special Value GENTLEMEN'S BLACK GLACE DERBY BOOTS, Welted, all Leather. Clearing at 27/6 per Pair. About 50 Pairs, and only Sizes 8½'s, 9's, 9½'s, 10's, 10½'s, 11's. Secure your size To-day.
BRADLEY'S, 23 NASSAU ST.
PLEASE SHOP EARLY. WE CLOSE AT FIVE O'CLOCK.

NORTON'S MONSTER STORES.
TREMENDOUS BARGAINS TO-DAY IN DINNER SETS, BEAUTIFUL TOILET SETS, DECORATED CHINA TEA SETS.
MARVELLOUS PRICES. FAMOUS FOR WEDDING PRESENTS. SEE OUR WINDOWS
5 & 55 HENRY ST., DUBLIN. 'Phone 1294.

LOANS BY POST. £20 TO £5,000.
—in any part of Ireland and Great Britain—to all respectable persons on Note of Hand. Loans arranged by post without interview. No fees charged or beforehand charges. THE STANDARD PRIVATE FINANCE COMPANY OF IRELAND, LTD., 15 ANGLESEA ST., DUBLIN. J. C. WALSHE, Secretary.

£5 TO £500 ADVANCED to FARMERS, TRADERS, PROFESSIONAL GENTLEMEN, in any part of Great Britain and Ireland, on Note of Hand. Privacy guaranteed. Apply, personally, or by letter, to THE MANAGER, THE COMMERCIAL UNION LOAN AND DISCOUNT CO. (LTD.), 57 MIDDLE ABBEY STREET, DUBLIN.

MONEY Lent by post, from £30 to £5,000, on Note of Hand alone, without security, to Ladies or Gentlemen; strictly private. No charge whatever if Loan is not granted. Apply SECRETARY, the City and County Private Finance Co., Ltd., 12 South Leinster street, Dublin.

"VI-SPRING" MATTRESS. COMFORTABLE, HYGIENIC, AND MODERATELY PRICED. Sole Agents: Investigate To-day. PIM BROS., LTD., EXCHEQUER STREET.

WM. SCOTT & CO. (DUBLIN), LTD., TAILORS, HAVE RE-OPENED AT NO. 2 LOWER SACKVILLE ST.

SPECIAL WINES FOR INVALIDS.
PRICES ON APPLICATION.
KELLY BROTHERS, LTD., 39 UPPER O'CONNELL STREET, DUBLIN.

FRUIT PRESERVING APPARATUS.
BOTTLES, THERMOMETERS, SPARE PARTS, etc.
DESCRIPTIVE LEAFLET, with RECIPES, Post Free on Application.
LAMBERT, BRIEN, AND CO., LTD., 64 GRAFTON STREET, DUBLIN.

LOANS, £10 to £500, promptly, and strictest Privacy Guaranteed, to Farmers, Shopkeepers, Doctors, Ladies, Gentlemen, and all Respectable applicants on simple Promissory Note. Distance no objection. Repayments arranged to suit Borrowers. Reasonable interest. Special quotations for Short Loans. No fee or preliminary expenses unless business actually completed. Apply, personally, or by letter, to DAVID I. COHEN, 25 DRURY STREET, DUBLIN.

£10 TO £1,000 MONEY TO LEND.
To all Classes—Professional Gentlemen, Farmers, Government Officials, etc.—approved at an extreme low rate of interest. Loans to be repaid by small instalments to suit. All applications are treated as strictly confidential. Apply S. FREEMAN and CO., 1 GARFIELD STREET, BELFAST.

MERCHANT DRAPERS' ASSOCIATION OF DUBLIN, LTD.

OFFICES: 12/14 COLLEGE GREEN, DUBLIN.

NOTICE.

THE UNDERMENTIONED FIRMS GIVE NOTICE TO THEIR CUSTOMERS AND THE PUBLIC THAT THEIR ESTABLISHMENTS WILL BE CLOSED ON AND AFTER TUESDAY NEXT, THE 29th INST., IN THE EVENT OF THE STAFFS OF MESSRS. BOYERS & CO. AND HICKEY & CO. FAILING TO RESUME WORK ON OR BEFORE MONDAY NEXT, PENDING RESUMPTION OF NEGOTIATIONS:—

Messrs. ARNOTT and CO., Ltd., Henry street.
" CROWE, WILSON, and CO., Ltd., Bridge street.
" CLERY and CO., Ltd., Abbey street.
" FERRIER, POLLOCK, and CO., Sth. William st.
" FORREST and SONS, Grafton street.
" HENRY ST. WAREHOUSE CO., Ltd., Henry st.
" D. KELLETT, Ltd., South Gt. George's street.
" McBIRNEY and CO., Ltd., Aston's quay.
" PIM BROTHERS, Ltd., Sth. Gt. George's st.
" ROBERT and CO., Ltd., Grafton street.
" SWITZER and CO., Ltd., Grafton street.
" W. F. L. WORTH, Ltd., Wicklow street.
" RICHARD BRACKEN, Wicklow street.
" J. M. BARNARDO and SONS, Ltd., Grafton st.
Messrs. CAHILL and CO., Talbot street.
" DUFFY and SONS, North Earl street.
" EDEN BROTHERS, Westmoreland street.
" FREWEN and RYAN, Lower Sackville street.
" GOREVAN BROTHERS, Lower Camden street.
" P. GLEESON, 11 Upper O'Connell street.
" GEARY and CO., Mary street.
" HYAM and CO., Dame street.
" ED. LEE and CO., Ltd., 48 Mary st. & Abbey st.
" MENZIES and CO., Henry street.
" M. J. MORAN, Talbot street.
" PETER O'REILLY, South Great George's street.
" O'REILLY and CO., North Earl street.
" ROWAN and CO., South George's street.
" A. STEVENSON, 48 Henry street.
" WM. KELLY and SONS, North Earl street.
" LINNANE and CO., Talbot street.

ROBERT J. KIDNEY, F.S.A.A., SECRETARY.
25TH JULY, 1919.

THE DISCRIMINATING GARDENER SOWS ROWAN'S "SEEDS OF QUALITY" and secures perfect results.
Please apply for SUMMER AND AUTUMN LIST which will be posted free on receipt of Card.
M. ROWAN & CO., SEED, BULB AND PLANT MERCHANTS, 51 & 52 CAPEL STREET, DUBLIN

KINGSTOWN

(THE GATE OF IRELAND).
THE MOST CONVENIENT CENTRE
FOR AUGUST HOLIDAYS.
THE PREMIER HEALTH RESORT.

Meteorological Records show that Kingstown as regards hours of sunshine and rainfall ranks amongst the leading Health Resorts in the United Kingdom.

COMBINES ATTRACTIONS OF THE CITY, SEA, AND COUNTRY.

Splendid Open Sea Bathing. Hot Sea Water Baths, as recommended by the medical profession. 18-hole Golf Course. Tennis.

PAVILION AND GARDENS OPEN DAILY.

Picture House Open Daily. Dancing nightly in Town Hall. Two miles of Pier Promenade. Band Performances every Monday, Wednesday, Saturday and Sunday evenings, and Saturday and Sunday afternoons.

HORTICULTURAL SHOW, 30TH JULY, IN THE PEOPLE'S PARK.
GRAND FETE IN AID OF WORKMEN'S CLUB, 6TH & 7TH AUGUST, In PEOPLE'S PARK. Dancing—Specially laid Floor. Rafter's Band, Host of Attractions.

FIRST CLASS HOTELS AND BOARDING HOUSES.

VALENCIA, CO. KERRY.

Why everyone is going to Valencia? Because it is the most beautiful place in the British Isles, and the Royal Hotel the most comfortable in Ireland.

A VISITOR WROTE:—"That the pure bracing air at Valencia was like champagne — a tonic for both mind and body."

RAILWAY STATION, "VALENCIA HARBOUR."

MIDLAND GREAT WESTERN RAILWAY.

MALLARANNY HOTEL (ACHILL), ON SEA COAST.
RECESS HOTEL (CONNEMARA). GOOD SALMON AND TROUT FISHING.
BOTH HOTELS SITUATED IN BEAUTIFUL MOUNTAIN SCENERY.
FOR PARTICULARS APPLY TO RECESS HOTEL, CONNEMARA. RAILWAY HOTEL, MALLARANNY, CO. MAYO.

HOTELS AND RESTAURANTS.

BRAY HEAD HOTEL, BRAY, CO. WICKLOW.
Beautifully situated facing sea, and replete with every modern convenience. Excellent bathing, boating, and sea fishing. Adjacent to Golf Links and Tennis Club. Inclusive terms on application. BETHELL HOTELS CO., LTD., Proprietors.

GRAND HOTEL, WICKLOW, NOW OPEN. Under entirely New Management. Situated in own Grounds. Fully Licensed. Golfing. Boating. Fishing. Mrs. CLANCY, Proprietress.

MARINE HOTEL, SUTTON.
Arranged on modern lines as a high-class Hotel, beautifully situated in its own grounds of three acres, facing due South, and commanding an uninterrupted view of the Bay and Dublin and Wicklow Mountains. Within easy distance of four Golf Links—Portmarnock, Dollymount, Howth, and Sutton. Motor garage. Ten minutes by rail from Dublin. Electric tram service half-hourly. Inclusive terms on application to Manageress. FRANK BETHELL, Proprietor.

LLANDUDNO—The Hydro., Neville Crescent; 150 rooms; excellent cuisine; separate tables. Turkish, Russian, and Sea Water Baths. Garage Free. Telegrams—"Hydro." Telephone—0268.

ANGLESEY. First-class Pension, beautifully situated, commanding sea and mountain views, within few minutes of beach; splendid bathing and boating; fishing on sea, river, and lake; golf, shooting. Excellent Cuisine. — Bodelwyddan, Rhosneigr.

HOTELS AND BOARDING.

AT Kingstown—Pavilion House, 5 Gresham terrace—Board Residence. Telephone—Kingstown, 1. T
AN Ideal Home, Southern Hotel, 52 Lower Baggot st.: just opened; excellent cooking; terms moderate. A
BRAY—Hotel Fitzwilliam, convenient to station and golf links; comfortable and select. E
BANGOR—Hawthornden Private Hotel; beautifully situated, central; pleasant house for holidays.—Kidd.
PORTRUSH—6 Golf terrace, good sea view, Board and Residence; adjacent to golf links.—Miss Hay. X
PORTRUSH—Royal Private Hotel, Lansdowne Crescent; facing sea and Giant's Causeway.—Miss Dunne.
PORTRUSH—"Excelsior," 15 Lansdowne Crescent; good position; uninterrupted sea view; personal supervision; terms moderate.—Mrs. Aiken (late Norham). X
PORTRUSH—Bond; terms moderate; central; near sea.—Mrs. Strathdee, 16 Princess terrace. X
PORTRUSH—Hadden House—Boarding Establishment; close sea. Write for terms, Mrs. Lynn. X
PORTRUSH—Bellevue Boarding Establishment, 40 Eglinton terrace, convenient golf links, station, ladies', gent's bathing place.—Miss Wright. X
PORTRUSH—Ardnagreena—Board Residence, facing sea and Donegal Hill, sunny situation; comfortable, central, moderate.—Miss M. Macbeth, Mark st. X
PORTRUSH—Magnificent sea view, sunny aspect; first class Board.—20 Mark st., Miss Donaghy. X

HOTELS AND RESTAURANTS.

PORTRUSH. SEABANK HOTEL. UNRIVALLED POSITION. EXCELLENT CUISINE. ORCHESTRA. Telegrams—"Seabank, Portrush." 'Phone—Portrush 37.

PORTRUSH. SKERRY-BHAN HOTEL (TEMPERANCE). LANSDOWNE CRESCENT. On Sea Front. Lounge. Large Dining-rooms, Smoke-room, Drawing-room, and Writing-room. 60 Bed-rooms. Late Dinner. Personal Supervision. Mrs. MACFARLANE. 'Phone—Portrush, 28. Telegrams—"Skerrybhan, Portrush."

PORTRUSH. HOTEL METROPOLE. (FIRST-CLASS). LARGE SUNNY ROOMS. LOUNGE. OPPOSITE FIRST GREEN OF LINKS. 200 YARDS FROM SEA. Resident Proprietors—Mr. and Mrs. MASON. Telephone—Portrush, 5.

STRAND HOTEL, ROSSLARE. Beautifully Situated by the Magnificent Silver Strand, the finest in Ireland. GOOD GOLF LINKS AND SPECIAL NEW TENNIS COURT. EXCELLENT CUISINE AND MODERATE CHARGES. Motor Garage Free. W. J. KELLY, Proprietor.

BANGOR, CO. DOWN. THE GRAND HOTEL. Centrally situated, facing sea. Spacious Public Rooms. Excellent Cuisine. Billiards. Garage. Telegrams and Telephone: 126, Bangor.

PORTRUSH. DUNARD HOTEL. Lansdowne Crescent, sea front; sunny aspect; excellent cuisine; personal supervision; booklet on application. MRS. MARTIN.

DOUGLAS—HOTEL SEFTON. Manxland's most up-to-date Hotel. Illustrated booklet, with tariff, free.—Walter Keig, Proprietor.

HARROGATE SPA HYDRO., King's road, overlooking Kursaal. 60 spacious bedrooms, electric light, lounge, recreation-room.—Mrs. G. ATKINSON.

HOTELS AND RESTAURANTS.

MORAN'S HOTEL (RECENTLY LICENSED). TALBOT STREET, DUBLIN. ONE OF THE MOST CENTRALLY SITUATED HOTELS IN DUBLIN. THREE MINUTES from Gt. Northern Terminus. MODERATE CHARGES. F. A. MORAN, Proprietor. Night Porter.

FOUR COURTS HOTEL, INNS QUAY, DUBLIN. RE-OPENED. 100 Bedrooms. Electric Light Throughout. BED and BREAKFAST FROM 5/6. Wires—"Excel," Dublin. HENRY G. KILBEY, 'Phones 1358 & 2548. Mgn. Director.

ROSS'S HOTEL, PARKGATE STREET. THE MOST HIGHLY RECOMMENDED UNLICENSED HOTEL IN THE CITY. EVERYTHING UP TO DATE. OPEN TO NON-RESIDENTS. Livery Stables. Garage Free. Tel.—"REST," Dublin. 'Phone—2399.

MIDLAND RAILWAY HOTEL, PALMERSTON PLACE, BROADSTONE. (One minute's walk from Broadstone Terminus). Most convenient for travellers to or from the West of Ireland arriving in Dublin, and wishing to catch the early morning train. The Hotel is one of the most comfortable in Dublin. Electric light throughout. Inclusive charges most moderate. Uniformed Porter meets all Midland Trains. Telephone—1887, Dublin. For terms address MANAGERESS.

GROSVENOR HOTEL, DUBLIN. OPPOSITE WESTLAND ROW STATION. COMFORTABLE, MODERN HOTEL. SPACIOUS LOUNGE. Terms Moderate. Apply MANAGERESS. TELEPHONE 2741.

BUSWELL'S HOTEL, MOLESWORTH ST., DUBLIN. Best situation in City: two doors from Museum and National Library. Moderate Tariff. Special inclusive terms. 'Phone 2468. Free Garage.

THE PORTNOO HOTEL, NARIN, GLENTIES, CO. DONEGAL. CHARMING situation in the heart of the Donegal Highlands, overlooking the Atlantic; magnificent scenery; splendid bracing air; medically recommended; golf, fishing, bathing, boating; beautiful strand. Half an hour by motor from Glenties. Also Furnished House to Let. Apply Manageress.

LOUGH SWILLY HOTEL, BUNCRANA, CO. DONEGAL. (35 Minutes' Rail from Londonderry.) BEAUTIFUL SITUATION. Overlooking the Lough. Golf, Sea and River Fishing. Open sea Bathing. For Boarding Terms apply MANAGERESS.

ROSAPENNA, CARRIGART, DONEGAL. Open throughout October. The dryness of the climate and variety of recreation appeal to all. Amiens street—Dep. 7.25 a.m. Letterkenny—Arr. 12.35. Motor by order. MANAGER.

HOLIDAYS AT NEWCASTLE (Co. Down). Mountain and sea; lovely situation; unrivalled bathing, boating, golfing (18 holes); excellent accommodation. Guide free, Town Clerk or Cook's.

HOTELS AND RESTAURANTS.

GRAND HOTEL, MALAHIDE (15 MINUTES FROM DUBLIN.) MILDEST WINTER RESORT IN IRELAND. Adjacent to Island, Shore, and Portmarnock Links. Electric Light. Steam-heated. HOT SEA and FRESH WATER BATHS. For Terms and Booklet apply to HUGH GARRETT, Manager.

LUCAN SPA HOTEL. Best Inland Health Resort in Ireland. FAMOUS SULPHUR SPA. Radiant Heat and Electrical Treatment. Resident Masseuse. SPA WATER bottled direct at Spring. GOLF, TENNIS, POSTING, ETC. Convenient Racing Centre. Extensive Stabling Accommodation. LARGE MOTOR GARAGE. Telephone—Lucan 27 and 28. Telegrams—"Spa, Lucan."

ROSS'S VICTORIA HOTEL, LTD., KINGSTOWN. FACING SEA. ORCHESTRA DAILY. FREE GARAGE TO HOTEL VISITORS. TAXIS FOR HIRE. M. COLDWELL, Managing Director.

KINGSTOWN. GROSVENOR HOTEL, CENTRE OF PROMENADE. Close to all places of interest. Lovely bedrooms and lounge rooms on sea front. Cuisine excellent. Most Comfortable Hotel in Kingstown. MOTOR GARAGE. Terms moderate. Apply—THE MANAGER. 'Phone—284, Kingstown.

KINGSTOWN. BRINE HOUSE (Opposite Victoria Baths). PRIVATE BOARD RESIDENCE; best position; on sea front; excellent cuisine; separate tables. MODERATE CHARGES.

PIER HOUSE, KINGSTOWN. BEAUTIFULLY SITUATED, FACING PIER. Large Annexe recently added, containing 25 additional Bedrooms, Lavatories, and Bathrooms, all beautifully furnished. Verandahs (covered and open), Lounges and Smoking Rooms. Extra accommodation of Front Rooms. 2 Minutes to Mail Boats, Station, and Trams. Excellent Cuisine. Open to Non-Residents. 'Phone—113. MRS. HOLMES, Proprietress.

KINGSTOWN. HOTEL CARLISLE. Magnificently situated over East Pier, commanding beautiful views of Dublin Bay, Howth. Most Comfortable. Adjacent to Golf Links. First-class private Hotel, one minute from Station, Mail Steamers, and Baths. Free Garage. Moderate Charges. Apply Proprietress. 'Phone 119, Kingstown.

KINGSTOWN. WAVE CREST, PRIVATE HOTEL. Golfing, Boating, Fishing. Unrivalled position. Perfect Sanitation. Excellent Cuisine. Terms on application. Telephone—153, Kingstown.

ST. ANN'S HILL HYDRO, BLARNEY, CO. CORK. Ideal for Health, Rest, Convalescence, and Hydropathic Treatment. Prospectus on application to SECRETARY.

THE BEST WEEK-END PAPER FOR DUBLIN People is the "WEEKLY IRISH TIMES." Price Three Halfpence.

HORSES.

Wires—"Sewell's, Dublin." Telephone—674.
SEWELL'S, DUBLIN.
NEXT AUCTION AT THE REPOSITORY, ON THURSDAY NEXT, JULY 31st, Commencing at 1.30 o'clock. HUNTERS, HARNESS HORSES, Etc.
The Property of a Gentleman.
1. Bay Mare, 5 years old, by Colonel Axworthy—a fast mare; a good harness mare, very fast, with good action; has been on grass for a few months.
2. Black Cob, about 13.2 hands high; good harness cob, fast, and no road too long.
The Property of a Contractor.
1. Grey Gelding, up to 50 cwt.
2. Bay Gelding, up to 50 cwt.
Also many other lots of Hunters, Harness Horses, etc.
Also
By Order of the War Department, about 12 SURPLUS HORSES, Including about 6 SUPERIOR HEAVY DRAUGHT HORSES.
SEWELL, SON & SIMPSON, AUCTIONEERS. (LTD.)

Wires—"Sewell's, Dublin." Telephone—674.
SEWELL'S, DUBLIN.
PRELIMINARY NOTICE OF SPECIAL BLOODSTOCK AND HUNTER SALE TO BE HELD IN SHOW GROUNDS, CLONMEL, ON SATURDAY MORNING, AUGUST 9th (Day after Clonmel Show.)
The present time affords a special opportunity for the disposal of Bloodstock and Hunters, both being in great demand abroad. Entry Forms on application. Early application requested. Entry Fee, 10/- per horse, to cover cost of advertising.
SEWELL, SON & SIMPSON, AUCTIONEERS. (LTD.)

Wires—"Sewell's, Dublin." Telephone—674.
SEWELL'S, DUBLIN.
ANNUAL HORSE SHOW AUCTIONS, 1919, AT THE REPOSITORY.
TUESDAY, AUGUST 26th—Hunters, Harness Horses, etc., not exhibited in Show.
THURSDAY, AUGUST 28th—Studs of High-class Hunters, etc., not exhibited in Show.
FRIDAY MORNING, AUGUST 29th—Special Bloodstock Sale, commencing at 10 o'clock.
FRIDAY EVENING, AUGUST 29th—Special Evening Sale of Show Horses, commencing at 5 o'clock.
SATURDAY, AUGUST 30th—Show Horses only.
Entry Forms for above Auctions on application. Early application necessary to secure good places, as Lists are filling.
SEWELL, SON & SIMPSON, AUCTIONEERS. (LTD.)

MACKIE, BURNS & CO., Auctioneers, etc., 30 PRUSSIA STREET, DUBLIN. 'Phone—1146. Tel.—Burns, Prussia st.
USUAL WEEKLY SALE of HORSES, COBS, PONIES, TRAPS, VANS, HARNESS, etc., On THURSDAY, JULY 31st, Commencing at 12 noon.
60 HORSES suitable for Harness, etc.; also 20 Lots TRAPS, VANS, HARNESS.
MACKIE, BURNS & CO.

REMOUNT DEPOT CURRAGH.
FOR SALE BY PUBLIC AUCTION, on WEDNESDAY, 30th JULY, 1919, At 10.30 o'clock.
50 SELECTED SURPLUS DRAUGHT & HARNESS HORSES
All can be Inspected Morning of Sale.
ROBERT J. GOFF & CO., Auctioneers, NEWBRIDGE AND KILDARE.

PESTERRE'S RIDING ACADEMY, BENBURB STREET, DUBLIN. Expert Tuition in Riding and Jumping. Riding Parties Daily at 11 a.m. and 3 p.m. High-class Park Hacks for Hire. Particulars on application. 'Phone 2276, Dublin.

HORSES HARVEY'S HORSES WORM & CONDITION POWDERS. Maintain Condition and Expel Worms. Always good and most essential under present conditions. Give Working Horses a course NOW. They do not interfere with work. Of all Chemists, price 3/- per Box, or with Physic Ball, 3/9.

THE BEST PEAT MOSS LITTER (IRISH). 2 Cwt. Bales—Fibrous and dry. PEAT DUST FOR POULTRY—2 CWT. BALE. THE IRISH PEAT INDUSTRY. MOUNT SHANNON MILLS, INCHICORE. Tgms—"Peat Moss, Dublin." 'Phone—50.

ZOLVINA, AN EMINENT VETERINARY SURGEON'S REMEDY for Lymphangitis (weed), Bog Spavin, Synovitis, and similar Animal Ailments. Cash-Book Free. WELLS, UP. SACKVILLE ST., DUBLIN.

HOTELS AND RESTAURANTS.

CASTLECONNELL (BY THE LORDLY SHANNON). SHANNON HOTEL. FIRST-CLASS, MODERN, COMFORTABLE. Situated amid delightful scenic surroundings. TROUT ANGLING FREE. D. O'DONOVAN, Proprietor.

RAILWAYS.

DUBLIN AND SOUTH EASTERN RAILWAY.
TRAIN ALTERATIONS,
To come into operation, MONDAY, 28th JULY, and remain in force until further notice.

The 7.0 a.m. Mail Train from Westland row to Wexford will be altered to leave at 6.55 a.m., and will run to Kingstown Pier, but there will be no alterations of the times at other stations.
The 7.10 a.m. train from Kingstown to Westland row will be altered to leave at 7.15 a.m.
The 8.30 a.m. and 9.0 a.m. trains from Kingstown to Westland row will run to Amiens street.
The 8.55 a.m. train from Harcourt street will not proceed beyond Bray.
The 9.55 a.m. train, Greystones to Bray, will be discontinued.
The 7.0 p.m. train from Kingstown to Westland row will be altered to leave at 9.0 p.m.
JOHN COGHLAN, General Manager.
July, 1919.

BANKS.

HONG KONG AND SHANGHAI BANKING CORPORATION.
Capital, all paid up $15,000,000
Sterling Reserve held in London at exchange of 2/- per $=£1,500,000 $15,000,000
Silver Reserve $21,000,000
$36,000,000
Reserve Liability of Proprietors $15,000,000
Head Office—HONG KONG.
Chief Manager:—N. J. STABB.
BRANCHES and AGENCIES: Amoy, Bangkok, Batavia, Bombay, Calcutta, Canton, Colombo, Foochow, Hankow, Harbin, Hongkew (Shanghai), Ipoh, Johore, Kobe Hiogo, Kuala Lumpur, London, Lyons, Malacca, Manila, Nagasaki, New York, Peking, Penang, Rangoon, Saigon, San Francisco, Shanghai, Singapore, Sourabaya, Tientsin, Tsingtao, Vladivostok, Yiloilo, Yokohama.
LONDON COMMITTEE: Henry Keswick, Esq.; A. M. Townsend, Esq.
Managers in London: Sir CHARLES ADDIS, H. D. C. JONES.
Sub-Manager: John MacLennan.
Accountant: W. M. Blackie.
9 GRACECHURCH STREET, LONDON, E.C.

BELFAST RESIDENTS
Having any difficulty in securing their Copy of this Paper in the forenoon will oblige by communicating with our Branch Office, 108 ROYAL AVENUE, BELFAST.

ADVERTISEMENTS

ARE RECEIVED
At our
BELFAST OFFICE,
108 ROYAL AVENUE.
(Telephone .... Belfast, 1787).
UP TO 5 p.m.
for insertion in
NEXT DAY'S ISSUE.

TERMS OF SUBSCRIPTION TO THE IRISH TIMES.
PAYABLE IN ADVANCE.

Morning or Evening Edition.	Home Rates. s.	d.	Foreign. s.	d.
Yearly	54	0	67	0
Half-Yearly	27	0	33	7
Quarterly	13	7	16	10
Monthly	4	7	5	8
Two Weeks	2	3	2	9
One Week	1	1	1	3

THE WEEKLY IRISH TIMES.

	Home Rates. s.	d.	Foreign. s.	d.
Yearly	8	8	10	10
Half-Yearly	4	4	5	5
Quarterly	2	2	2	9

Communications relative to business matters to be addressed THE MANAGER. Remittances to be made payable to the IRISH TIMES, LIMITED, Westmoreland street, Dublin.

Printed and Published by the IRISH TIMES, LIMITED, at the Offices, 31 Westmoreland street, in the Parish of St. Mark and City of Dublin. FRIDAY, JULY 25, 1919.

SEASIDE AND COUNTRY CONTINUED.

GREYSTONES—For Houses, September or longer. Apply Moore and Co., House Agents. Telephone, 24.
GREYSTONES—Let, Furnished House on Burnaby, September; very moderate.—Sherlock, Forge, Blackion.
HOUSE Wanted for August, country, 3 or 4 bedrooms, or Apartments; state terms.—"Z 4934, House," this office.
HOUSE to Let, Furnished, near Limerick, 2 reception, 4 bedrooms, kitchen, scullery, servants' apartments, bath, w.c., good water supply, outoffices, gardens; fishing convenient; moderate.—"Z 4874, House," this office.
HOWTH or Sutton—House Wanted for September.—"Z 4952, House," this office.
KINGSTOWN—Advertisements Prepaid for "Irish Times" can be handed in at Smith and Burton's, 45 Lr. George's st., up to 4 p.m. (Wednesdays, 1 p.m.), for publication in next day's issue. X
MALAHIDE—To Let, from September 1st, for winter months, comfortable House, in good position.—X 701, this office. E
SIX Roomed Cottage to Let for September or longer, near Kilcoole Railway Station. Apply T. Owens, Rosegarland, Greystones, Co. Wicklow.
SANDYCOVE—Furnished House, 3 bedrooms, bath, August, September; every convenience. Apply Brefney Dairy, Sandycove.
TO Let, charming and beautifully situated, seaside, 2 storey Residence, with 3 acre field attached, situated 3 miles from Bantry, on road to Glengariffe. For terms apply to Mrs. Hurst, Square, Bantry. F
WANTED, in Ballycastle, Co. Antrim, or Mallaranny, Co. Mayo, Furnished House for August; good situation; 4 bedrooms. Apply Miss Kenny, 8 Sidney parade ave., Dublin.
WANTED for August, House, near Dublin, Kingstown line preferred.—Donnelly, Moone, Co. Kildare. F
WANTED, rent for year, Furnished House, Kildare or Westmeath; three reception, eight bedrooms, including servants'; modern conveniences, garden and land.—"Z 4894, House," this office.
WANTED, small House, Furnished or Unfurnished, country or seaside.—X 1027, this office. A
WICKLOW—Furnished House to Let, August; six bedrooms, three sittingrooms.—"Z 4917, House," this office.
WELL Furnished House to Let, Merrion, August; nine apartments, bath (h. and c.), stocked garden, motor accommodation, telephone; close sea and Show. Apply "Z 4961, House," this office.
WANTED, a small Furnished or Unfurnished House, near Kildare town, with garden and stabling.—"Z 4775, House," this office. X
WANTED, medium sized Unfurnished House, now or two months' time, Kingstown, Sandycove to Bray; rent not to exceed £60.—D 25, Irish Times Office, Kingstown.

APARTMENTS TO LET AND WANTED.

BOARD and Residence Required for two last weeks in August, Leafy and little Bay; good farmhouse preferred, Co. Wicklow or vicinity; state terms.—X 1071, this office.
BRAY—Nice Bedroom, 16/- week.—28, c/o. Wilde Bray.
BRAY—To Let, Furnished, 3 Bedrooms, Sittingroom, piano, and Kitchen, for six months commencing September.—14 c/o Wilde, Bray.
BLACKROCK—Large airy Bedroom and Sittingroom vacant from 1st August; select house; very moderate.—1952, Irish Times Office, Blackrock.
BRAY—Sittingroom and Bedroom (two beds) Wanted for last fortnight in August for two ladies; state terms. Address "Z 4977, Apartments," this office.
COMFORTABLE, quiet holiday offered lady, 25s weekly, Kildare; stamp replies.—"Z 4932, Holiday," this office.
GENTLEMAN wants Bedroom and use of Sittingroom, with attendance, for month of August in Skerries. Apply, stating terms, to "Z 4950, Apartments," this office.
GENTLEMAN and Wife wish to go as Paying Guests in country farmhouse; Wicklow or Kildare; state terms.—X 1066, this office.
HOLIDAY, Ireland or Wales—Lady wishes to join another or party first fortnight in September; seaside preferred.—X 760, this office. E
HAZEL Cottage, Recess, Connemara—Board and Lodgings at reasonable terms.—Martin Joyce. B
KINGSTOWN—Superior Apartments to Let, nicely situated.—B 6, Irish Times Office, Kingstown. B
KINGSTOWN—Lady will Share Flat, best situation; terms, £2 10/- weekly.—V 23, Irish Times Office, Kingstown. A
MALAHIDE, Greystones, Bettystown, or Laytown—Wanted, first half August, two double bedded Rooms with Sittingroom and attendance, or small House without attendance. Reply, with full particulars, X 1082, this office.
MALAHIDE or vicinity—Wanted, good Bedroom, Board, and attendance, for married couple and infant, from 1st August.—X 1110, this office.
MONKSTOWN—Large airy Bedroom (double bed); bath, cooking, attendance; suit two; 12/6 weekly each. Apply to Marsden's Library, Kingstown.
NICE Rooms Vacant, near sea, one sitting, two bedroom.—"Rooms," Stephens' Library, Kingstown. A
ROOMS or large Combined Room, Wanted, seaside, August, in Co. Dublin or Greystones, for lady and little girl.—X 1109, this office.
SANDYCOVE—Gentleman requires Bedroom, Sittingroom, Board, attendance, near bathing place, fortnight from 2nd August.—"Z 4880, Apartments," this office. F
SUPERIOR Apartments, double bedded room and sittingroom, August.—5 Eglinton road, Bray.
SANDYCOVE—Nice Bed and Sittingroom; tram line; near baths.—H., c/o. Winnett's, Dalkey.
WANTED, Large Bedroom (2 beds) and use of sittingroom, in Greystones or neighbourhood, for first two or three weeks in August, or for whole month.—X 751, this office.
WANTED, by 2 Ladies, Double Bedded Room and Sittingroom, beginning of August, in Malahide, Sutton, Baldoyle, or Bray; must be beside tram or train.—X 1092, this office.
WANTED, Farmhouse, Co. Dublin, to take two boys, 9, 12, for holidays; state terms, which must be moderate.—X 1131, this office.
WANTED, two single Bedrooms, Sittingroom, attendance, country town; state lowest terms.—807, Irish Times Office, Baggot st. Bridge.
WANTED, August, South or West Coast Ireland, seaside, comfortable full Board, family party four, one double and two single Bedrooms, with usual Sittingroom accommodation. State terms to Beechgrove, Glenageary, Kingstown.
WANTED, two Bedrooms and Sittingroom, or Flat, furnished, for about three weeks in August, vicinity of Kingstown.—"Z 4968, Apartments," this office.
YOUNG French Lady wants Boarding for summer in cheerful family, seaside or country preferred; write and state terms.—X 1079, this office.

ENGLAND, SCOTLAND, WALES.

HOLYHEAD—Apartments, 2 bedrooms, 1 sittingroom.—Mrs. Williams, 7 Moreton road, Holyhead.

LONDON AND CONTINENTAL.

BED, Breakfast; terms moderate.—40 Torrington square, London, W.C. X

FOR HOTELS AND BOARDING HOUSES SEE PAGE 1.

MONEY, PARTNERSHIPS, ETC.

LOANS arranged on short notice, with or without security; low interest; strictest privacy guaranteed.—X 964, this office.
LOANS, £1 to £50, North Dublin T.A. Loan Fund Society, 41 Rutland square. Meets Tuesdays, 7.30-8.30 p.m. X

DENTISTRY.

DENTIST MacDonnell attends daily, 10 to 7; Saturdays, 10 to 1.—67 Grafton st. (over Woolworth's).
MESSRS. F. and A. Nicholson have now removed to their permanent Premises, 41 Henry st. (corner Moore st.)
PAINLESS American Dentistry—Mr. Henry J. Brady supplies Gold Prize Medal Artificial Teeth, guaranteed for comfort, durability, and natural appearance; extraction of stumps unnecessary; free from pain; Single Tooth 2/6. Established 1880. Hours, 10 to 7; Saturdays, 10 to 4. Only address—78 Harcourt st.

MISCELLANEOUS.

AT SHARPLEY'S, Baby Linen Specialists—Ladies invited write catalogues Baby Linen, Accouchement, Nursery Requisites.—Nassau st., Lower Camden st., Dublin. T
ALLIGATOR Grey Court Shoes (Ladies), sizes 3 to 5, and half sizes; 32/6, to clear.—Bradley's, 23 Nassau st.
BROWN Real Reindeer Court Shoes, round toes, Cuban heels, 39/11, to clear; all sizes.—Bradley's Boot Shop, Nassau st.
BUY Your own House—Money Advanced on 4½ p.c. by large Insurance Company. Apply to Latham Bros. and Co., 18-19 Ironmonger lane, London, E.C. 4.
"CHLO-THARE" Stops Hair Falling Off. Cures Baldness.—White, 36 Lower Camden st. T
DON'T Buy New Hats—Gents' Velour and Felt Hats perfectly Cleaned and Re-blocked.—Elbery's, Hat Specialists, 18a Harcourt road. T
EARLY Closing—E. White, 36 Lower Camden st. "Chlo-thare" Depot, will Close at 6 p.m. Monday to Friday; Saturday, 8 p.m. A
GENTS' Old Velour and Felt Hats Cleaned and Reshaped equal to new.—Model House, 74 Lower Camden st., Dublin.
HAIR Switches, good quality, from 10/6; Combings Made Up.—Vincent Boyle, Ladies' Hairdresser, Cavendish Row. F
INFORMATION for Investors is given in the Special Financial Article in the columns of the "Weekly Irish Times." Answers to correspondents regarding investments will also be given so far as reasonable space permits. See the "Weekly Irish Times." On Sale at all Newsagents, price Three Halfpence.
LACE—Clain Edgings and Trimmings; parcels, 2/6, 4/6, wonderful value; large parcels for hawkers, up to £10. Cash with order.—C. Anstee, High Pavement, Nottingham.
LADIES' Black Glace Derby Boots, medium toe, Cuban heels, sizes 3½, 4½, and 4's, clearing at 18/11.—Bradley's Boot Shop, 18 Nassau st.
MATRIMONY—Professional Gentleman, with country residence, wishes to correspond with nice educated C.I. Lady, under 35, domesticated and fond of country life; clergyman's or professional man's daughter preferred; means not essential; view to above.—"Z 4915, Matrimony," this office.
RESTITUTION—Received £2 2/-, with many thanks. "Post Poste."
SPORTSMEN, Horsemen, Chauffeurs—Try our splendid Yorkshire Whipcord Tweeds; 7 yds. for 42/-; wears like leather; showerproof; largest stock in England; patterns free—Bradford Woollen Co. (47), Bradford. 24 5
SURGICAL Appliances—Trusses, Abdominal Belts, Elastic Hosiery, Hot Water Bottles, Elastic Hosiery, Suspensory Bandages, Rubber Gloves, and Surgical Goods of every description; 76 page illustrated catalogue free on application.—Le Brasseur Surgical Manufacturing Co., Ltd., Dept. H.O., 90 and 92 Worcester st., Birmingham.
THE Victory March—A pictorial record of the Peace Day Pageant in Dublin appears in the "Weekly Irish Times." On sale to-day. Price three halfpence.
WHITE Fox and Ermine carefully Cleaned by Parisian process, ready in two days; moderate.—Elbery's, Fur Specialists, 74 Lower Camden st. T
WHY Wear a Truss?—Marvellous new method which has cured thousands without operation; instant relief. Write for free test and booklet "A." Le Brasseur Surgical Manufacturing Co., Ltd. (Dept. 6 O.), 90 Worcester st., Birmingham.
WOULD Margaret Naughton please communicate with her parents, who are very anxious about her whereabouts.—Drehedtarsna, Adare, Co. Limerick.
WILL some kind of lady attend to that gentleman's wants, as he appears in great trouble?
17/- PER Pair, postage paid—Ladies' Soft Black Glace Kid Gibson Shoes, round toes, Cuban heels, easy fitting, all sizes and half sizes.—Bradley's Boot Shop, Nassau st.

BATTERSBY & CO., AUCTIONEERS. ESTABLISHED 1815.
HOUSES FOR SALE, WITH POSSESSION,
...DE ROAD—FOR SALE, with early possession, one of the best on this favourite road, subject to £9 per ... Long lease. Seen by appointment with BATTERSBY and CO., Agents.
...TH—Modern non-basement HOUSE; splendid views, close to tram and train; ... and 5 bedrooms, bath (h. and c.), servant's ... Long lease. Immediate ... Apply BATTERSBY and CO., Agents.
...TH SUBURBS, ON 10 ACRES ... SALE, FREE OF RENT FOR EVER, with immediate possession, most desirable Residence, large ... accommodation, beautiful grounds, large ... and out-offices, gate lodge, close to tram ... For price and orders to view apply to BATTERSBY and CO.
BATTERSBY & CO., WESTMORELAND ST.

...ES BY PRIVATE TREATY.
COUNTY OF ROSCOMMON.
EXCELLENT FATTENING FARM ...
TERENCE J. DOLAN, Auctioneer, etc., BALLINAMORE, CO. LEITRIM.
FOR SALE BY PRIVATE TREATY, About ... ACRES OF VERY GOOD LAND AND THE BEST MODERN 8-ROOMED HOUSE ON LOUGH ERNE.
J. A. IRWIN, DERRYGORE, ENNISKILLEN.

...NDAY ... to-day at 9 a.m. ... of all Surplus ... arriving. Below ... be offered.
Final Bargain Price, 7/11.
Final Bargain Price, 3/6 yard.
Final Bargain Price, 2/6.
Final Bargain Price, 5/6.
Final Bargain Price, 1/11.
Final Bargain Price, 2/6.
Final Bargain Price, 1/11½.
Final Bargain Price, 1 6½ yard.
Final Bargain Price, 3/9 yard.
...NS, Ltd. ...ET, DUBLIN.

APARTMENTS WANTED.

SEASIDE AND COUNTRY.

HOUSES TO LET AND WANTED.

...INUED ON PAGE 3.

8 AUCTIO

R. HOLI

WEDNES
CONVENIENT A
78 HADDINGTO

J. HOLDEN.

EXECUTOR'S SALE
108 LOWER

J. HOLDEN,

NICE TWO-STOREY
55 BOTANIC

J. HOLDEN,

EXECUTORS' SALE
THREE LOTS

Nos. 5, 6, 7, & 8 SPEN

Nos. 17 & 18 SPENCER

Nos. 24, 25, 26, 27,

J. HOLDEN,

THREE COMPACT
75, 77, &
PEMI

J. HOLDEN,

THE DWELLINGHO
2 & 3
LOW

W.
AUCTIONEER,

10, 11, 1
A CHO
HIGH-CLASS FU

JAMES HILL & SO

PATRICK O'CONNOR

29 RATHMINES RO

DOCKRELL LIMI

GENTLEMAN'S SPLE
RESIDENCE

JOS. P. REDMO

KING'S COUNTY.
RESIDENTIAL FA

F. O'TOOLE &
AUCTIONEERS, EDENDER

MOTOR MATTERS, BICYCLES, &c.

MOTOR CARS.

GET YOUR NAME ON OUR WAITING LIST FOR A CALCOTT 1920.
WALLEN, TRINITY ST. GARAGE.

AT Woods', Westland Row—Ford Touring Cars, £250; Vans, £260, plus carriage. T

1919/20
11.9 MORRIS OXFORD
ALL British Car, complete, with 12 Volt Lucas Electric Light and SELF-STARTER, 5 lamps, 710 x 90 Dunlop grooved tyres on 5 wheels; improved springs, with Wilcot Gaiters; coachwork of the highest class; Leather upholstery.
PRICES (as per Company's List):
Two Seater, complete ... £360
Four Seater ... £380
Coupe of best quality ... £450
Chassis ... £335
11.9 MORRIS-COWLEY (2-seater only) ... £315
Sole Agent for Ireland (excluding Ulster),
G. A. BRITTAIN,
40 DAWSON STREET, DUBLIN. T

LANCIA CARS.
Sole authorised Agent in Ireland for these famous Cars.
G. A. BRITTAIN,
40 DAWSON STREET, DUBLIN. T

CALTHORPE MINOR.
Recognised as the Best Light Car.
We are now booking orders for Post-War Models.
KEATING AND LUNDY,
GREAT BRUNSWICK STREET. X

SPECIAL OFFER.
IMMEDIATE DELIVERY.
1-TON COMMER LORRY, worm drive, fitted with body and canopy, in condition as new.
4-TON FEDERAL, worm drive, with lorry body and canopy, in excellent condition.
5-TON CLAYTON STEAM WAGGON, in first-class order, tyres good.
15-CWT. HUMBER VAN.
THE DUBLIN MOTOR CO. LTD.
25 STEPHEN'S GREEN, DUBLIN.
Phone—4449 (3 lines). C

15.9 DELAGE.
FOR SALE, 1913 6-cylinder Delage, in perfect order, two seater and dickey, new tyres and tubes; can be thoroughly recommended.
Apply Box 912, Irish Times Branch Office, Belfast.

REPAIRS TO CARS AND LORRIES.
BEST WORKMANSHIP. MODERATE CHARGES.
ALL ACCESSORIES STOCKED.
HADDINGTON ROAD, DUBLIN.
GARDINER AND DILGER.
'Phone—Ballsbridge, 210.

VULCANISING
By the H.F. PROCESS. TRADE SUPPLIED.
Work Returned in Twenty-four Hours.
L. E. McNALLY,
Bell's lane, Ely place, DUBLIN.
ALL CLASSES OF MOTOR REPAIRS.

AUSTIN 5 Seater Car, detachable wire wheels, £575.—R. W. Archer and Co., 65 Lower Mount street, Dublin.

BRISCOE 13.9 1915-16 Four Seater, electric light, detachable rims and spare rim, four new Dunlop tyres and spare tyre, in very good condition, repainted and overhauled; has done very little work; price £295.—X 841, this office.

BERLIET 2 Seater, 12 h.p., fine condition, Bosch magneto, all accessories, trial; £285.—"Z 24, Berliet," this office. B

DAIMLER Touring Car, in perfect running order, for Sale; can be seen at Hutton's, Dawson st. A

FLYING 25 Argyll Car for Sale; inspection invited.—Autocars (Ireland), Ltd., Chatham st. Garage, Dublin.

FOR Sale, 12-30 Humber, 1912, just overhauled and painted, five detachable wire wheels, tyres as new, Bosch magneto, Zenith carburettor, Rushmore head lights, dicky seat; good touring car; any trial; open to expert examination.—"Z 4868, Humber," this office.

FIAT, Body without wind screen; perfect preservation; hood, etc.; Car cost originally £1,100; what offers? also Peugeot Chassis, 5 cylinder, no magneto; what offers? also Van Body, suitable for bread van; what offers?—"Z 4944, Accessories," this office.

G.W.K. Four Seater, excellent condition, completely equipped, 5 detachable wire wheels, trial by appointment; £300.—Pilot.—Dublin 938.

HUPMOBILE Car for Sale, 1914, 4 seater, perfect order, electric starter and lighter; laid up for war period; what offers? private owner.—"Z 4935, Car," this office.

HUMBER, 22, complete, first class order, £325.—M'Taggart, South King st.

LATEST Model B.S.A. Coupe for Sale, practically unused, price £525.—J. Pullar Phibbs, Limited, North Strand, Dublin.

LITTLE Briton Two Seater, 1915, in good condition, Bosch magneto, Zenith carburettor, Stepney spare, price £160; no dealers; only wants overhauling.—"Z 4885, Motor," this office.

MAXWELL Touring Car, 5 seater, 1916, good condition, tyres like new, price £250.—"Z 4885, Maxwell," this office.

MINERVA Car (Touring), privately owned; bargain.—Seen at Cahill's Garage, Donnybrook. D

MASS Paige 1.5 h.p. Two Seater, dynamo lighting set; 5 detachable rims and tyres; newly painted and overhauled; price £275.—Lemass, Smithfield. D

MOTOR VEHICLE INSURANCES.
Lowest Rate. Best Policies.
E. AND H. REID AND CO.,
118 GRAFTON STREET, DUBLIN.

ROVER, two seater and Dickey, in first class order; detachable wheels (two spare wheels); Silent Knight engine; price £325; any reasonable trial will be given.—Can be seen at Wallen's Garage, Trinity st., Dublin.

SUNBEAM and Hillman—Sole Agent, McTaggart, South King st.

SINGER Coupe, 4 cylinder, 10 h.p., 1913; perfect condition; splendid condition; full particulars from Morgan, Ltd., Drogheda.

TWO Seater Ford, wheel steering, detachable wheels, shock absorbers; £195. Seen by appointment.—"Z 4911, Ford," this office.

WOLSELEY Car, 16-20 h.p., Zenith carburettor, Bosch magneto, new tyres, perfect running order; £120.—10 Upper Leeson st.

2 SEATER Calthorpe Minor, 10.12, 4 cylinder, 1914, electric light, perfect order, any trial, owner getting larger car; or would Exchange, with cash adjustment, for 5 or small 4 seater.—"Z 1224," this office.

12/16 CHAMBER Touring Car, 5 seater, C.A.V. lighting set, Austin wind shield at back, in perfect order; had comparatively little running; offered for sale owing to death of late owner. Apply William Johnson, Solicitor, 6 Marcus square, Newry.

20/30 H.P. Renault Car, four seater, open touring body, excellent condition, and in perfect running order, all accessories, hood, lamps, etc.; price £550. Reply "Renault," Irish Automobile Club, Dawson st., Dublin.

CHAUFFEURS, MECHANICS.

WANTED.

FOREMAN Wanted; must have good experience of all classes of machine work, and capable of taking full charge of shop.—Apply Miller and Co., Bray.

CHAUFFEUR Mechanic Wanted, country; state wages, copies discharges (outdoor).—"Z 8, Chauffeur," this office.

MOTOR Drivers—Two Men Wanted, capable of driving motor 'buses and doing repairs. State wages, and enclose copies of testimonials, to Secretary, Galway General Omnibus Co., Galway. A

WANTED, an experienced Motor Driver, also to assist at our business; must have good recommendations. Apply Pat Conbell, Trim. F

WANTED at once, for Dundalk, experienced Chauffeur; some house work; wages £1 (indoor).—"T.T.—Z 4867, Chauffeur," this office.

WANTED, Chauffeur Handy Man, take charge motor car and acetylene gas, and to generally useful in and about gentleman's country house, near Belfast, one mile from railway station; Protestant; demobilised man preferred; must be well recommended; comfortable cottage if married man. Send copies discharges and state wages expected to Sir Robert Kennedy, Cultra Manor, Craigavad. X

WANTED, experienced Chauffeur, single, generally useful; state wages expected, religion.—"Z 15, Chauffeur," this office.

WANTED, first class Turner for Garage; state wages and references.—William G. Wood and Sons, West Cork Garage and Motor Works, Skibbereen. B

SCALE OF CHARGES FOR SMALL ADVERTISEMENTS.

For each insertion of 12 words, 9d.
Every succeeding word One Penny.

A Discount of 10 per cent. will be allowed when a series of twelve or more insertions is prepaid. All seeking Employment will be allowed Four Insertions for the Price of Three. Office address counts as three words if replies are to be called for; or, when they are to be sent by post, as four words.

Advertisements not prepaid are charged at a minimum of 2/6 per insertion.

Publication of these advertisements is not guaranteed on any particular day.

N.B.—GREAT CARE IS TAKEN THAT ADVERTISEMENTS IN ALL PARTS OF THIS PAPER APPEAR CORRECTLY, BUT NO LIABILITY IS UNDERTAKEN FOR ANY ERROR OR OMISSION IN OR OF ANY ADVERTISEMENT, AND THE PROPRIETORS RESERVE THE RIGHT TO OMIT OR ALTER ANY ADVERTISEMENT, NO MATTER WHERE OR BY WHOM ACCEPTED.

"IRISH TIMES," LTD.,
WESTMORELAND ST., DUBLIN. 'Phone 62.
BRANCH OFFICES:
BELFAST—106 Royal avenue. 'Phone 1787.
CORK—15 Marlborough street. 'Phone 655.
LONDON—59 Fleet street. Central 4550.

PENSIONS, ALLOWANCES, GRANTS
FOR THE TRAINING OF WAR WIDOWS and DISABLED MEN.
SEE THE Service Men's Bureau IN THE *Weekly Irish Times* TO-DAY.
PRICE THREE HALFPENCE

MOTOR CARS CONTINUED.

1913 R.C.H., newly overhauled and re-painted; owner going away to England; quick Sale.—X 1220, this office. B

1915 FORD for Sale, in splendid condition, both mechanically and appearance; any trial spin given; South Tipperary.—"Z 11, Ford," this office.

£435 FOR finest 12 h.p. 4 Seater Car in Ireland; electrics, detachables, equal new, 1916.—Box 715, Eason's, Sackville st., Dublin.

WANTED.

LANDAULETTE, also Motor, Wanted, in good condition, both up to date cars and suitable for hiring; state year, make, and lowest price to prompt purchaser.—X 1161, this office.

SELL NOW, as new Models are already on the market and PRICES OF SECOND-HAND CARS WILL SOON DROP to normal. We want up-to-date Cars, any type of body, of good make.—J. PULLAR PHIBBS, Limited, NORTH STRAND, DUBLIN. T

WANTED Touring Cars, open or enclosed, suitable hiring; also small Cars and Chassises; any condition.—X 935, this office.

WANTED Coupe Car, 12/14 h.p., not earlier than 1914; state lowest price, where seen.—X 938, this office.

WANTED, decent 4 Seater Ford; all details, where seen.—"Z 4981, Ford," this office.

MOTOR CYCLES.

"A1" NEW Imperial Japs—Book your order for a 1919 Model now, early delivery; Secondhand Sunbeam, Rover, B.S.A., Triumph, 3½ and Baby Models; Indian, Harley Davidson, etc.; all specially tuned and tested.—Wayte Bros., Ltd., Lennox st., off Grafton st. T

CLYNO, DOUGLAS, TRIUMPH MOTOR CYCLES.
5 GOLD MEDALS IN IRISH 24-HOURS' TRIAL.
WALLEN, TRINITY ST. GARAGE. T

AT Woods', Westland Row—Large Stock B.S.A. Motor Cycle Parts, Chains, etc.

ADVANCES on Motor Bikes, Cars, Jewels—Gorman, Pawnbroker, Winetavern st., opposite Four Courts, new garage.

BRADBURY 6 h.p. Combination, all chain drive, very powerful, fitted with new Dunlops, Lucas lamp, Klaxon horn, and complete tool kit; engine overhauled by makers; £95, no offer.—"Z 4986, Motor," this office.

CLYNO, 8 h.p. Combination, 1914; thoroughly overhauled, new tyres; prompt sale essential, £125.—Box 714, Eason's, Sackville st.

COMBINATION, Rover, three speed clutch, and coach built Sidecar, tyres new, owner going abroad; £75 or first nearest offer.—X 1184, this office.

FOR Sale, 1914 Triumph Cycle and Sidecar, 4 h.p., Bosch mag., perfect running order; Douglas 2¾ h.p., Bosch mag., £50; no offer. Seen 21 North Great George's st., Dublin.

FOR Sale, 6 h.p. New Hudson Motor Cycle, three speed, Bosch magneto, £80; seen after 7 p.m. by appointment.—X 1297, this office.

FOR Sale, at 34 Parkgate st., 2¾ h.p. New Imperial Jap, two speeds, kick starter; also 4 h.p. B.S.A. late 1914 Model, two speeds, kick starter; also 3½ h.p. Triumph. Can be seen between 5 and 7 p.m. this evening.

L.M.C. 4¼ Motor Cycle, Sturmey Archer, countershaft gear; £75.—30 Lincoln place.

MONTGOMERY Coachbuilt Side Car for Sale; suit 3½ h.p. motor cycle.—"Z 4873, Sidecar," this office.

NEW Hudson, 2¾, two speed, in good order and condition.—Furey, Merville avenue, Fairview.

ROYAL Ruby, 2¾, two stroke, two speed gear, Lucas lamp, horn, etc., thoroughly overhauled and enamelled like new, guaranteed in perfect running order, price £50; no offers.—X 766, this office.

SALE, Indian, 1916, 5-6 h.p., perfect order, price £65.—Quillinan, Ballinakinch House, Cashel, Tipperary.

TRIUMPH Motor Cycle, 1912, 3½ h.p. fixed, racing handle bars, for Sale; in good running order; offers wanted.—"Z 4996, Cycle," this office.

2¾ H.P. 2-speed Radco (new), delivery from stock.—Cooke, Gorey.

3½ ROVER and Coachbuilt Sidecar for Sale, £75; owner leaving. Apply Lieut. Essell, Tallaght Aerodrome.

3½ PRECISION Calthorpe, Bosch magneto, B. and B. carburettor, splendid condition; £45; after 6 any evening.—X 998, this office.

3½ TRIUMPH, free engine, perfect order, £45.—1 Waterloo avenue, North Strand.

4 CYLINDER F.N. Motor Cycle, shaft drive, Bosch, low and fast, £38.—"Z 4884, Cycle," this office.

1919 B.S.A. for Sale, Model "K."—J. Carty, Coroneo, Arva. X

WANTED.

WANTED immediately, modern Motor Cycle, £35 to £40; good make and condition essential.—X 1183, this office.

LORRIES, VANS, MOTOR & STEAM HAULAGE.

FOR Hire, reliable 5 Ton Caledon Lorry. For terms apply Arthur Miller, Fish Merchant, Quay, Howth.

MOTOR Traction—12 Cwt. and 4 Ton Motor Lorries for Hire.—Dublin Steam Trawling Co., 7 Hanover Quay.

1 TON Motor Lorry for Sale; in perfect running order.—Dublin Manufacturing Co., Ltd., Dunmore.

1913 FORD Van, new 1919 coils, Warland rims, new tyres, in A1 condition; spare rim, tyre, etc. Trial Rathgar Garage, Rathgar avenue. Price £175. B

BODIES.

FIVE Seater Motor Body and Hood for Sale, in good condition.—X 1259, this office.

WANTED.

FOUR Seater Ford Body, 1912-1919, Wanted, good condition; good price.—D. Davie, 29 Upper George's st., Kingstown.

ACCESSORIES, TYRES, ETC.

RADIATORS AND LAMPS REPAIRED.
CARS PANELLED and WINGS MADE and REPAIRED FOR ANY MAKE OF CAR.
SILENCERS AND PETROL TANKS MADE AND REPAIRED.
THE TALBOT SHEET METAL WORKS,
14 AMIENS STREET, DUBLIN.

COLLAPSIBLE Dickie Seat, new, Stepney and lock box, suit 1914-16 Ford two seater.—R. W. Archer and Co., 65 Lower Mount st., Dublin.

BICYCLES.

"A1"—NO shortage of Pedal Cycles; hundreds to select from: Durables, Swifts, Vindex, Tradesmen's Carrier Tricycles and Bicycles; Repairs and Sundries.—Wayte Bros., Ltd., Lennox st. 'Phone, 2010. T

ATTRACTIVE Announcement — Royal Frankfort Cycles are now reduced as follows:—Standards from £13 15s. to £11 11s.; Special Models from £16 16s. to £15 15s.; All Weather Models from £16 16s. to £15 15s.; Royal Models from £19 19s. to £16 16s. Hundreds of Secondhand Cycles, all also equally reduced; agents supplied; only terms cash.—J. Fitzgerald, 128 Stephen's Green. Factory: 56 Rathmines road. T

FOR Sale, Gent.'s Freewheel New Hudson Bike, good condition; owner leaving.—Allemann, Foxrock. A

GENT'S Raleigh for Sale, in perfect condition; also Lady's Pierce Cycle; both in perfect order.—6 Chelmsford road, Ranelagh.

LADY'S Bicycle for Sale, one year in use, perfect condition, £8 10s.—Byrne, beside Princess Cinema, Rathmines.

LADY'S Bicycle for Sale, New Hudson, recently overhauled, £8.—X 1291, this office.

PREMIER, Elswick, and Ariel Cycles, all High Grade, at Lowest, Kelly, Bachelor's Walk, Dublin. 'Phone, 1589. T

WANTED.

BICYCLES Wanted; highest prices; postcard brings.—Cycle Depot, 184 North King st. 24 30

CHAUFFEURS CONTINUED.

DISENGAGED.

CHAUFFEUR, age 24, married, disengaged end of August; Ford or gate change; understands tractor; state terms.—"Z 4895, Chauffeur," this office.

CHAUFFEUR disengaged, private or commercial, 4 years M.T., 1 year pre-war; experience; Protestant, single.—"Z 4895, Chauffeur," this office.

CHAUFFEUR, Protestant, married, do running repairs, generally useful.—"Z 4878, Chauffeur," this office.

CHAUFFEUR desires engagement, Protestant, married, 2 children; 7 years' experience.—"Z 28, Chauffeur," this office. C

CHAUFFEUR, married, shortly disengaged, thoroughly understands his business, any make of car; can be well recommended.—Redmond, Castleknock.

CHAUFFEUR Mechanic, all repairs, hiring or commercial, in good provincial town preferred.—X 1279, this office.

EXPERIENCED city Driver wishes situation, private or commercial, any make of car.—X 934, this office.

LADY Driver Requires situation, Ford or gate change; very careful; lately demobbed.—1953, Irish Times Office, Blackrock.

MECHANICAL Chauffeur, Protestant, seeks situation; 14 years' practical experience; excellent driver; disengaged middle August; best references.—Osborne, Castlerea, Ahascragh.

YOUNG Man, good knowledge motor, certificate, groom, useful, single, R.C.; good reference.—X 945, this office.

LOST AND FOUND.

LOST, July 25, in vicinity of Grafton st., Stephen's Green, and Merrion square, Lock Wheel for Motor Wheel. Reward. C. Dodd, Clogheen, Co. Dublin.

LOST, Lady's Steel Bag, 23rd inst. Westland row or vicinity; reward given.—X 1257, this office.

LOST on the 15th inst. at the Refreshment Room, Kingsbridge, a Parcel of Jewellery, gold watch, etc.; finder will be handsomely rewarded.—"Z 55, Parcel," this office.

LOST on 19th or 20th between Kingstown and Dalkey, tram or pier, Gold Brooch, with oval green stone; finder rewarded.—Brooch, Irish Times Office, Kingstown.

LOST off motor bicycle, one Boot and one Pair Boot Trees, in the vicinity of Leeson st. Bridge. Kindly return to 24 Stephen's Green.

SITUATIONS VACANT.

CIVIL SERVICE COMMISSION. FORTHCOMING EXAMINATION.

FEMALE WRITING ASSISTANTS IN CERTAIN PUBLIC DEPARTMENTS (16-18): 14th AUGUST.
The date specified is the latest at which applications can be received. They must be made on forms to be obtained, with particulars, from the Secretary, Civil Service Commission, Burlington Gardens, London, W.1.

THE NEWTOWNARDS TECHNICAL INSTRUCTION COMMITTEE
Require a Whole-time
TEACHER OF COMMERCIAL SUBJECTS.
Particulars from the undersigned. Applications on the prescribed form should be sent to me not later than TUESDAY, 5th AUGUST.
PHILIP A. COLE,
Man. Tech. School,
NEWTOWNARDS, CO. DOWN.

ST. ANDREW'S HOSPITAL FOR MENTAL DISEASES, NORTHAMPTON.
NURSES Wanted. Applicants must be strong, not less than 5ft. 6ins. in height, and not under 20 years of age. Previous experience not necessary. Will receive a training in Mental Nursing, and can become fully qualified and Certificated Mental Nurses. Salary commencing £31 8/- a year (including 4/- a week war allowance), rising to £58 8/-, with board, lodging, washing, and uniform.
Apply to the Medical Superintendent.

COUNTY BOROUGH OF BELFAST.
MUNICIPAL TECHNICAL INSTITUTE.
The Belfast Corporation invite applications for appointment to the office of Principal of their Municipal Technical Institute.
Candidates must be thoroughly qualified Educationalists. It is desirable that they should be conversant with the Technical requirements of either the Textile or the Engineering Industry.
The salary attaching to the office is £1,000 per annum. No War Bonus.
Applications must be made on official forms, which can be obtained from the undersigned, in whose office they should be lodged not later than Thursday, 7th August.
R. MEYER, Town Clerk.
24th July, 1919.

SITUATIONS CONTINUED.

CLONES HIGH SCHOOL.
PRINCIPAL WANTED.
A vacancy for above exists by the death of the late Principal, and applications for the position are invited.
Must be University Graduate, with experience in a like position. Good organiser and disciplinarian; must take Classics, and science desirable. Modern school premises. Fine scope for a man of ability and energy.
Apply to
MICHAEL E. KNIGHT,
Hon. Secretary, High School,
CLONES.

NEW ZEALAND.
A DIRECTOR OF FORESTRY and a CHIEF INSPECTOR OF FORESTS are required by the New Zealand Government. Salaries, £1,000 per annum and £500 per annum, increasing to £600, respectively. Full particulars and forms of application obtainable by sending stamped addressed foolscap envelope to the High Commissioner for New Zealand, 415 Strand, London, W.C. 2, by whom completed applications will be received up to the 1st October next.

MOTOR DRIVING AND MECHANISM.
EAGER'S School is publicly recognised as the finest MOTOR TRAINING SCHOOL IN IRELAND. Instruction given is suitable for Irish Automobile Club Certificate, Tractors, etc.
The country needs more qualified Drivers than can be supplied, and there are exceptional opportunities for Ladies. Address:
EAGER (THE ONLY OFFICIALLY RECOGNISED INSTRUCTOR IN IRELAND),
Adjoining Wellington Barracks. X

WANTED, AN OFFICE HAND (MALE or FEMALE), thoroughly well up in TIMBER TRADE CALCULATIONS.
State experience and salary to
GREGG AND CO.,
BELFAST. B

HADDINGTONSHIRE EDUCATION AUTHORITY.
LADY TEACHER Wanted for St. Martin's R.C. School, Tranent. Applicants should supply a certificate from a Catholic Authority testifying to their qualifications to give religious instruction (Article 17).
The Authority has decided that the commencing salary shall be £120 per annum, and that, until a National Minimum Scale has been fixed and adopted, the scale of increments for teachers now appointed will be not less than the Craik Scale.
Applications should be lodged with R. D. Robertson, Executive Officer, Education Offices, Haddington, not later than the 31st July.

ABSOLUTE Security Granted to all Persons in Positions of Trust by The Employers' Liability Assurance Corporation, Ltd.; subscribed capital, £1,000,000.—T. N. and N. S. Smith, 43 Dame st., Dublin.

A SAWYER Wanted in County Wicklow to saw fir and spruce planks, scantlings, boxboards, etc., by contract, providing own labour for sawing and engine; timber delivered to mill by owner. Apply "Z 4997, Sawyer," this office.

APPRENTICE—Young Lady, Protestant, to Drapery and Millinery; small salary from commencement.—"Z 4945, Apprentice," this office. B

A MOTHER'S Help, young, Protestant, gentlewoman, Wanted now or in September; daily might suit.—R 0 316, Irish Times Office, Rathmines.

APPRENTICES Wanted, good, healthy trade; small fee, returned in first week's wages.—X 1282, this office.

BOOKKEEPER, Protestant, Wanted; must be able to draw up balance sheet; salary per year £150 to commence. Apply, stating age and giving copies of references, X 1285, this office.

BAGGOT st. and Pembroke Township—Advertisements for this Paper can be handed in at our Branch Office, Baggot st. Bridge, up to 8 p.m. daily (Sunday excepted) in time for insertion in following day's Paper. X

COMPETENT Machinist Wanted, to work Fourcutter Planing and Moulding Machine; constant employment for suitable man.—Eastwall Sawmills, East road, Dublin.

CHARGEHAND Wanted for Grocery and Provisions, country town; good salary to competent young man; Protestant.—"Z 4647, Chargehand," this office. X

COSTUME Department—Wanted, an experienced Saleswoman, for House doing first class trade (Southern city); state full particulars and salary expected (outdoor).—"Z 55, Saleswoman," this office.

DRAPERY and Millinery—Wanted, young Lady Assistant, with good knowledge of practical millinery and general drapery sales. Apply, stating salary (indoor), with references, to J. W. Hanbidge, Dunlavin.

DRAPERS—Young Ladies Wanted for Silk, Ribbon, Lace, Haberdashery, and Art Needlework Departments; good board and lodging provided. Apply, stating age, experience, and salary required, E. B., John Lewis and Co., Oxford st., London, W. 1.

GROCERY and Provisions—Wanted, smart Assistant, with good experience; Protestant. Apply J. Wakefield, Central Stores, Tullamore.

GENTLEMEN'S Outfitting—Wanted young Lady as Saleswoman. Apply, with full particulars, to J. Sutton and Sons, Balbriggan.

GROCERY—Wanted, Junior Assistant, Protestant, for country town (South); state age, salary, send copies of references. Apply "Z 4890, Assistant," this office.

GROCERY—Wanted, First Counter Hand, good experience. Apply, stating salary required, outdoor, and enclosing copies of references, John Dunlar and Son, Kanturk, Co. Cork.

GROCERY and Provision Business—Wanted, young Lady for above; £30 yearly, indoor.—X 1155, this office.

GENTLEMAN requires a smart, active Help to assist working Farm; Protestant.—"Z 4920, Help," this office.

GLASS Painters Wanted, Flesh and Drapery, 2/3 per hour.—Campbell Bros., Franklin st., Belfast. B

GOOD all round Jeweller Wanted; constant job; good class Dublin shop.—X 1283, this office.

HOUSEKEEPER—Farmer, single, requires middle-aged Woman as above, who understands cooking, dairy, etc.—"Z 4865, Housekeeper," this office.

HARDWARE—Wanted, experienced Assistant, Protestant, with knowledge of machinery; state experience, salary (indoor).—"Z 4898, Assistant," this office.

INSURANCE Tariff Company transacting Fire and Accident business, requires experienced Clerk for Correspondence, etc.; commencing salary £150, £160.—X 758, this office.

IRONMONGERY—Wanted, a first class Assistant in Provincial house; state experience and salary required, outdoor, and send copies of testimonials.—"Z 4992, Assistant," this office.

JEWELLER—Good Watch Jobber and Working Jeweller Wanted by City Firm.—X 1251, this office.

MILLINERY Sales—Wanted an experienced young Lady, accustomed good class trade. Apply Hamilton and Co., Wicklow st.

MILLINERY and Sale—Wanted Protestant young Lady, 5 to 8 years' experience; good provincial town, South. Apply, stating references and salary (indoor).—"Z 4856, Milliner," this office.

MESSENGER Boy Wanted; ride bicycle, and have some experience.—Evans, 49 Dawson st.

MOTHER'S Help Wanted for Dublin, Protestant, to attend to children; good salary to suitable person; no cooking or rough work.—X 1155, this office. A

MONEY MAKING; Ideal offered, whole or spare time; particulars, also pocket rubber stamp of your name and address free.—Rexford, Ltd., 9 Snow Hill, London.

MILLINERY and Costumes—Wanted, smart Saleswoman for house doing high class trade Southern city; full particulars and salary (outdoor).—"Z 54, Saleswoman," this office.

NURSE Wanted for Private Asylum near Edinburgh; £24; fare paid. Apply, with references, to Matron, New Saughton Hall, Polton, Midlothian. B

NURSE Attendant, Protestant, Wanted for elderly lady; must be strong and have some hospital training. Apply morning 10.30-12 o'clock, evening 7-8, or send copies and particulars, Keane, 14 Palmerston Park, Dublin.

PORK Butchers—Wanted, smart Girl as Shop Assistant; well experienced, able to take charge; liberal salary to suitable person. Apply, with copy of reference, X 1106, this office.

REFINED Protestant Help required, plain cooking, housework, small washing with machine, help sewing and drapery shop as occasion requires; state experience, age, and salary.—"Z 4924, Help," this office.

SMART young Lady, Typing, Shorthand, and Invoicing; state religion and experience; city office.—X 1074, this office.

SOBER experienced Man Wanted, take charge of Grocery and Spirit Business in good provincial town; personal interview in city necessary. Apply by letter, X 1068, this office.

SECRETARYSHIP—The recognised Training Centre in Secretaryship and Accountancy; postal courses; highest successes; moderate fees. For Scholarship Scheme apply Metropolitan College (Dept 102), St Albans. X

TWEEDY, Acheson and Co., Cavan, require two experienced young Ladies, one for Millinery and Mantle Department, and one for General Drapery Sales. Apply, stating experience, religion, references, and salary (indoor).

THE Dearth of Women Teachers is the subject of a Special Article by the Conductor of the Students' Page in the "Weekly Irish Times." On sale to-day at all Newsagents. Price three halfpence.

WANTED, Watchmaker or improver, Protestant, South of Ireland. Reply, stating experience and salary required, to "Z 4504, Watchmaker," this office. T

WANTED, young Lady Confectioner for Bakehouse in Belfast. Apply "Z 4805, Confectioner," this office.

WANTED, well educated Protestant Girls, about 18, as Probationers; salary, indoor uniform. Apply Lady Superintendent, Home for Protestant Incurables, Cork.

WANTED, for first class Commercial Hotel, Queen's County, a steady, respectable Waitress at once. Address Imperial Hotel, Portarlington.

WANTED, Mother's Help, Protestant, assist generally, three children; good salary given. Apply "Z 4899, Help," this office.

WANTED, Girl, with experience of Dairy and Grocery business; must be reliable; state reference, etc.—X 1051, this office.

WANTED, Junior, Chandlery, Oils, outdoor; state salary expected; reference.—X 1128, this office.

WANTED for Office, Youth under 16 years; good writing; starting 10/- weekly; state reference.—X 1123, this office.

WANTED, Boy for doing Post; will be taught his business. Apply J. W. Elvery and Co., Ltd., Elephant House, Dublin.

WANTED, September, Sewing Mistress (I.C.) for Girls' School, Dublin; cut out and make clothes, house linen, and superintend housework.—"Z 4757, Mistress," this office.

WANTED, two smart young Tailors, not afraid of work; good wages, regular work, and good house guaranteed; also two good Tailoresses. Apply James Graham, the Ladies' Tailor, Carlisle, or at the steamship Yarrow on Wednesday morning, July 30. A

WANTED, a Handy Man for gentleman's place; carpentry, painting, machinery; £2 per week, house, firing. Copy papers, stating age, number in family, religion, to "Z 4988, Handy Man," this office.

WANTED, Female Assistant to Grocery and Provisions, country; state salary; Protestant.—"Z 4971, Assistant," this office.

WANTED, Bookkeeper who understands the posting of books and furnishing of accounts; please state salary required. Apply "Z 21, Bookkeeper," this office.

WANTED for Merchant's Office, a respectable, well educated Youth; must write a good hand and be quick at figures.—X 1226, this office.

WANTED by a City Firm, a smart Lad, to train in light Mechanical work; first class references required. Apply by letter, giving name of school, and state what technical training (if any).—X 1056, this office. B

WOOLLENS—Foreman Carder Wanted for Woollen Mill in North of Ireland; four speed tape condensers. Apply, stating age, experience, and wages expected, to "Z 4293, Foreman," this office.

WANTED for the country, Companion, to help to care invalid and assist with light house duties. Apply Mrs. Hosford, Kennecash, Bandon. B

WANTED, September, Lady Help, I.C.; good needlewoman, teach first lessons, three children; state salary.—Thompson, Beckfield, Rathdowney, Queen's Co.

WANTED immediately, Assistant Matron for Rescue Home Laundry (Protestant), near Dublin; previous experience not necessary. Apply Hon. Sec., 2 Clifton terrace, Monkstown, Co. Dublin.

WANTED, Linotype Operator, for Ulster provincial weekly. State speed and experience to "Z 57, Operator," this office.

YOUNG Lady Wanted for Sweets and Fruit Department. Apply by letter only, John Ryan and Co., Talbot st.

REPRESENTATIVES WANTED.

AGENTS Wanted to Sell Profitable Goods of every kind; catalogue free.—May (155), George st., Wham.

AGENT Wanted to Represent large firm Margarine Manufacturers, covering Counties of Wicklow, Wexford, and Carlow; state firms represented.—X 1080, this office.

AGENT (commission) Wanted in Dublin calling on Wholesale Grocers and Manufacturing Confectioners.—"Z 4827, Agent," this office. X

AGENT Wanted, Sell Electrical Lamps, Dublin and district; good commission.—X 1142, this office.

TRAVELLERS Wanted for city Motor Firm; good occupation. Apply, giving experience, references, X 1188, this office.

WANTED, two Spare Time Agents.—6 Lower Mount street.

WANTED, an Agent, calling on the Leading Drapers in Ireland; can show with a good sound connection good apply; liberal commission given to suitable man. Apply J. A. Potter and Co., 45 Stanbridge road, Bradford.

AGENCIES AND SITUATIONS WANTED.

COMMISSION Agent, Cork, desires Agencies, Tea, Whiskey, Tobacco, Flour, etc.—102, Irish Times Office, Cork.

DEMOBILISED Officer, thorough knowledge of Ireland, desires Agencies in Tobacco Goods, etc.—"Z 4767, Officer," this office.

REPRESENTATIVES CONTINUED.

REPRESENTATIVE—Young Man, connection Grocers, Provision Merchants, South East, anxious to secure Agencies Tea, Wines, Spirits, Tobacco, Fruits, Butter, Flour, Feeding Stuffs, Oils, or cross-Channel houses; references; security if necessary.—"Z 4784, Representative," this office. F

REPRESENTATIVE or Agent seeks a position in a first class house, holding good references; well known in Ireland to Medical, Dental Chemists.—X 1254, this office.

MEDICAL.

CHEMIST wants Locum immediately, for two or three weeks.—"Z 4927, Locum," this office.

CHEMIST'S Assistant, experienced, disengaged August 1st; best references; age 25.—"Z 4997, Chemist," this office. C

DENTAL Surgery for Sale, best position in the city; fitted up to date.—X 1016, this office.

EXPERIENCED Assistant (male) open for Locum, August, September, city or country.—X 1229, this office.

IMPROVER, ten months' experience, wishes vacancy; city preferred.—X 946, this office. F

JUNIOR Assistant or Improver Wanted, provincial; indoor. Apply, stating terms, references, Messrs. Boileau, Boyd, Bride st., Dublin.

MR. Anderson, Dentist, Galway, requires the services of Head Dental Mechanic; salary £3 10/- weekly; apply with testimonials. 7 19

WANTED, Assistant, good compounder, early August; also Qualified Assistant, indoor; state salary, testimonials, etc.—"Z 4909, Medical," this office.

WANTED, a first class Operator and Mechanic (preferred) or Dental Mechanic; must be well up in all branches and experienced; good salary to a first class man. Apply, personally if possible, Bradlaw, 78 Harcourt st., Dublin. B

CLERICAL.

LOCUM Tenancy Wanted for August by Diocesan Curate of Ferns; usual terms. F

LEGAL.

DUBLIN Solicitor requires Assistant Clerk, Protestant; good salary suitable reliable man; some legal experience.—X 1118, this office.

HALSBURY'S Laws of England Wanted; state price and where seen.—X 1250, this office.

SOLICITOR, recently qualified, ex-officer, seeks post as Assistant, city firm; willing to take small salary to gain experience.—X 755, this office.

SOLICITOR requires smart Boy, leaving school; no salary first six months.—X 924, this office.

SCRIVENERY and Typewriting Business for Sale, with use of Trade Name (well established), including Typing Machines, Furniture, etc.; or would take Working Partner with £200 to invest, either an expert Typist or first class Penman.—X 1295, this office.

WANTED, competent Solicitor to take Charge of old established business in a Southern town on liberal salary and commission.—X 1145, this office. C

EMPLOYMENT WANTED.

A YOUTH (18) seeks position as Junior Clerk; 3 years' experience; disengaged.—X 1289, this office.

BOOKKEEPING and General Clerk—A Gentleman, 42, having 20 years' experience in large public office, is open to engagement. Address Box 10, Milne's Advertising Agency, 10 South Frederick st., Dublin. T

CELLIST and Pianist open for engagement; city preferred; at present engaged.—X 1024, this office. A

DEMOBILISED N.C.O., as Timekeeper or other work; excellent Army and civilian references; used to handling men.—X 1228, this office.

EX-SOLDIER, practical experience light fitting, forging, soldering, seeks situation, charge Machinery.—"Z 4914, Soldier," this office.

ENGINEER'S Drawings, Bearings, Blue Prints done by experienced Draughtsman; also ideas worked out at reasonable prices.—X 161, this office. X

GOODS Checker, Timekeeper—Young Man, experienced, trustworthy; highly recommended.—X 965, this office.

GENERAL Handyman, married, disengaged August; painting, rough carpentry, care horses, motor, gardening, gentleman's place; state terms.—"Z 29, Handyman," this office.

GROCERY, Provisions, Hardware—Energetic young Man, Protestant, thoroughly experienced, good accountant and stockkeeper, desires engagement as Charge; country preferred; excellent references.—"Charge," Irish Times Office, Kingstown.

HOTEL—Young Ladies, presently engaged, wish to hear of Vacancies in first class Hotel; one as Manageress or Head Bookkeeper (tabular), holds first class references; other as Assistant Bookkeeper.—"Z 30, Manageress," this office.

HOTEL Waitress or Housemaid disengaged in week; highest references.—"Z 36, Waitress," this office.

LADY (I.C.) wishes Holiday Post, August and September, care house or flat in owner's absence, or care widower's home, children, etc.—"Z 4915, Lady," this office.

LADY (I.C.) desires post Companion Housekeeper, capable; good references; Dublin or suburbs preferred (advertiser not in Dublin).—"Z 4993, Housekeeper," this office.

MANAGERESS or Manageress Housekeeper, disengaged end of July; good testimonials. Address "Z 4921, Manageress," this office.

MOTHER'S Help, young, Protestant, with experience, wants work in city or suburbs. Apply Y.W.C.A., 55 Upper Mount st.

NURSE, hospital training, desires situation, invalid or institution; willing to travel; highest references.—"Z 4924, Nurse," this office.

PLASTERER wishes work by contract; well recommended; or Foreman.—X 1190, this office. C

RESPECTABLE Boy; has two years' experience of Plumbing and Fitting; good references.—X 825, this office.

RESPECTABLE Farmer's Son, some means, would accept any suitable employment with moderate salary, assist any business, warehouse, store, collect, etc.; security.—X 1162, this office.

WAITRESS, Hotel or Restaurant (outdoor), thoroughly experienced; splendid references.—X 1094, this office.

YOUNG Lady Shorthand Typist requires position in city office.—X 951, this office.

YOUNG Lady, having 3½ years' experience Grocery and Provision trade, desires post of Assistant in comfortable home with select family; generally obliging; highest references; West preferred.—X 909, this office.

YOUNG Lady wishes re-engagement as Manageress in Restaurant; thoroughly experienced, highly recommended.—"Z 4908, Lady," this office.

YOUNG Man, presently engaged as Overseer in Hardware Establishment, seeks Outdoor Occupation, England preferred; would be willing to take up higher responsible post; good references.—Box 576, Eason's Advertising Agency, Dublin.

YOUNG Man, experienced, would undertake management of Garage, with view to Partnership, city or country town.—X 1054, this office.

YOUNG Lady wishes position Daily Help, small family; understands house duties.—X 1246, this office.

MALES WANTED.

CHARGE for Advertisements under this Heading—12 words 9d.; every successive word, 1d. To those seeking employment four insertions allowed for price of three.

A GOOD Foreman Wanted for Hunt Stables; must be a good rider and understand care of horses. Apply "Z 4823, Groom," this office.

A GOOD Second Horseman Wanted for Hunt Stables; must be single, light weight; well recommended. Apply "Z 4952, Horseman," this office.

A GENERAL Farm Man Wanted, experienced with animals, willing to milk, plough, etc.; state age, wages required, religion, and particulars.—"Z 4904, Man," this office.

BOOTS Wanted, Commercial Hotel in Midlands; first class references necessary. Apply "Z 4901, Boots," this office.

BUTLER Wanted, wife cook, to take charge country house, one in family.—"Z 4972, Valet," this office.

BUTLER Wanted for gentleman's place in Co. Dublin, or first class Parlourmaid. Send full particulars, with copies (if any), to J. Gough, Clondalkin.

COACHMAN, General Man Wanted for Dublin; 25/- weekly (outdoor); copies discharges.—X 1243, this office.

FOOTMAN or experienced Pantry Boy Wanted. State age, height, wages expected, experience, and references, to Butler, Woodlawn House, Galway.

GROOM Wanted, single, for country place, understand care of hunters, live in, make himself generally useful; inside and outside; state age, weight, and wages required; copies of discharges, to Major Hutchinson, Hymenstown, Cahir, Co. Tipperary.

GAMEKEEPER and Woodranger Wanted, Protestant; when writing give every particular.—"Z 4991, Gamekeeper," this office.

HOTEL—Wanted, Second Chef and Kitchenmaid; must be experienced. Apply St. Andrew's Hotel.

HOTEL—Head Waiter or Coffee Room Superintendent, good salary, wanted, required immediately, first class Hotel. Apply, full particulars, age, copy of references, "Z 4922, Waiter," this office.

RABBIT Trapper Wanted to clear two farms well stocked with rabbits. Apply to Dayler, Kildavin, Co. Carlow.

REQUIRED, Bailiff and Woodranger, to keep gate lodge (Protestant); ex-soldier or policeman preferred; terms £50, firing, etc.—"Z 4925, Bailiff," this office.

STRONG young Man Required to do housework; must have some experience; wages £17 to £20; Protestant preferred.—"Z 4930, Man," this office. A

WANTED, Strapper; wages £36 a year, and live in. Apply Major R. Murdock, Kildoon, Oakes.

WANTED in provincial town, country Boy, plain gardening, yard, and light indoor work to live in; 15/- per week. Apply "Z 4794, Boy," this office.

WANTED, all round Farm Hand, accustomed to horses, Co. Dublin; usual wages and perquisites. Apply "Z 4830, Hand," this office.

WANTED, Lucan vicinity, General Man, married; take care of horse, with knowledge motor, generally useful.—"Z 4949, Man," this office.

WANTED, Working Gardener (indoor); fruit, flowers, and vegetables, glass; state terms.—Kiernan, Currant Mount, Ballinamore, Leitrim.

WANTED, Protestant Caretaker for Farm in Co. Tipperary, married, with family for school. Send copies of discharges to Trant, Glenart Lodge, Blackrock, Dublin.

WANTED, singlehanded Butler, experienced footman, R.C.; Dublin suburbs; first class references required.—X 1013, this office.

WANTED immediately, for country, Protestant Butler; wages £50. Apply Matron, Irish Times Registry Office.

WANTED immediately, thoroughly reliable, strictly sober Man to Prepare two Colts for Dublin Sale and bring them up to Messrs. Sewell's end of August, £5 a month, all found. Apply, with copies of two last discharges, to Capt. FitzPatrick, Mountshannon, Sligo.

WANTED, 2nd Horseman for Co. Meath; must be good horseman and stableman, also good stable helper. Apply, giving full particulars, age, weight, and copies references, to "Z 4959, Horseman," this office.

WANTED, Married Couple (no children); Wife plain cook and Parlourmaid; Man valet and attend on single gentleman; small country house, Co. Galway; well recommended; state wages, religion, wages expected, copies discharges.—"Z 4990, Couple," this office.

WANTED, General Man for gentleman's place, care pony, useful about house and grounds; Protestant, married man, with small family preferred. Copy papers to "Z 4987, Man," this office.

WANTED immediately for country, Protestant Butler; wages £50. Apply Matron, Irish Times Registry.

WANTED, energetic Man to take Charge of small Farm of 30 acres, with 1,000 acres of woodlands; other duties would be to trap rabbits, erect fences and sheds; Protestant with experience; good house and wages to the right man.—X 1245, this office.

MALES DISENGAGED.

A RESPECTABLE young married Man (R.C.) wishes to hear of vacancy for Gardener and General Man; Wife mind gate lodge; can be well recommended. Apply Byrne, Sandycove House, Dalkey Hill, Dublin.

A YOUNG Man wants position as Bank Porter; well recommended; city.—X 1197, this office. C

A YOUNG Man, I.C., wants position as Odd Man (indoor or outdoor); well recommended.—X 1144, this office.

BUTLER Valet, R.C., good references; no objection country.—X 947, this office.

DEMOBILISED N.C.O., single, wishes situation as Groom or Second Horse Man; will break and school young horses or ponies. Reply, giving full particulars, to "Z 4877, Groom," this office. A

DISCHARGED Soldier seeks situation as Groom or General Man, married; drive singlehand or double, knowledge of motor, drive it required; recommended.—Fincher, Portarlington.

EMPLOYERS try Ferguson's Registry, Carlow, for excellent Herds, Ploughmen, Milkers, etc.; married and single.

EXPERIENCED Gardener, young, requires situation; good spokesman, generally obliging, handy, undertake milking, poultry; good testimonials.—X 1120, this office.

FARMER'S Son, single (I.C.), seeks situation General Man; good milker; can be well recommended; state particulars, wages, etc.—X 1055, this office.

FARM Hand, skilled, tractor ploughman, certified, all makes, running repairs, 5½ years in present employment, England, wishes change to Ireland; would train managing own estate.—"Z 4780, Hand," this office.

GARDENER, experienced, vines, peaches, melons, tomatoes, all fruits, flowers, vegetables; hard working, single, market or private garden; please state terms.—"Z 4883, Gardener," this office.

GROOM Coachman, Valet; understands motor and garden work.—805, Irish Times Office, Baggot st. Bridge.

GENERAL Man, or Foreman on Farm; Protestant, married; good with cattle; 7 years present place.—Rev. Office, Armagh.

GARDENER (Head or Steward Gardener—Respectable married Man, Protestant, wishes to hear of vacancy, competent Gardener; understands tillage, farm, machinery, buying and selling, etc.; please state terms.—"Z 4883, Gardener," this office.

GENERAL Man, Protestant, seeks situation, indoor; do plain work; state terms.—"Z 14, Man," this office.

GAMEKEEPER seeks situation, Head or Singlehanded, 15 years' experience; can be highly recommended.—G. Glen, Farnham, Cavan.

GARDENER (Working), single, age 40; experience general garden.—X O 319, Irish Times Office, Rathmines.

MALES CONTINUED.

GENERAL Man, can milk, drive, gardening, yard-man; state wages.—X 1249, this office.

GARDENER, long experience, seeks engagement few days weekly, satisfactory reference.—J. M., 3 Church place, Rathmines.

HEAD Working Gardener, thoroughly competent all branches; highest testimonials; take charge gentleman's place.—"Z 4738, Gardener," this office.

HIGHLY respectable married Man wishes situation as Yardman or General Farm Man; good milker, and thoroughly understands management of stock; highest references.—X 985, this office.

HEAD Waiter wants Change; steady man, good career.—X 1193, this office.

LAND Steward, life experience, stock, tillage, dairy cattle, all estate work, buying, selling; highest testimonials.—Messrs. Hogg and Robertson, Seed Merchants, Dublin.

JOB Gardener open to engagement.—Gardener, Irish Times Office, Kingstown.

LAND Steward Stock Manager, Protestant, married, experienced tillage, demesne, buying, selling stock, leaving through death of employer; excellent discharges. Apply Rev. Mr. Connolly, Rectory, Carrigaline, Cork. C

MARRIED Man (no family) wants situation, good plain Gardener, handy all work; Wife poultry or help housework; highly recommended; Co. Dublin preferred.—X 981, this office.

MAN Servant, singlehanded or first of two, young Man, lately demobilised, height 5ft. 9, good appearance, steady; knowledge cleaning plate, valeting; clean, willing; C.I., Englishman; gentleman will give personal recommendation.—"Z 4933, Man Servant," this office.

MAN Servant seeks situation (indoor); table, silver, boots, knives, generally useful.—"Man," Irish Times Office, Cork.

PROTESTANT superior married Couple disengaged; man gardener, generally useful all round, wife cook housekeeper (no children); excellent long discharges; Dublin suburbs preferred.—X 981, this office. B

PROTESTANT Couple, disengaged, seek situations as Caretakers or any position of trust; wife excellent cook, housekeeper; man care yard, look after grounds, do plain gardening; no incumbrance; excellent references; country preferred. Apply, Matron, Irish Times Registry Office.

PLOUGHMAN in charge or Working Steward desires post; R.C., age 39, married, no family; thorough knowledge all classes of farm work; Clare, Limerick, or Tipperary preferred. Apply "Z 40, Ploughman," this office.

RESPECTABLE Boy, 19, two years last place, help in house and work in garden, college or private place; R.C.; well recommended.—X 1230, this office.

STEWARD Gardener, married, thoroughly experienced gardening, tillage, accounts, etc., capable with produce and care of estate; can be highly recommended; disengaged 1st September.—"Z 4852, Steward," this office.

STEWARD (Working) life experience all farming, tillage, stock, management of men, with Son to work, Protestant, open for engagement.—"Z 4952, Steward," this office.

UNDER Steward desires re-engagement; understands all farm work, machinery, tractor, and oil engine; Protestant, single, 32, T.T.; highly recommended.—"Z 4867, Steward," this office.

WORKING Steward or Caretaker seeks situation, Protestant, farmer's son, with working family; experienced stock, tillage, buying, selling.—Matthews, Gowran, Kilkenny.

WANTED, a situation as Herd Shepherd; well recommended by present employer and good discharges.—"Z 38, Herd," this office. F

YOUNG Labourer seeks employment in Garden, with view learning horticulture; well recommended.—"Z 4852, Labourer," this office.

YOUNG Man wishes a job as Milker in a dairy; Dublin preferred.—X 1196, this office. C

YOUNG Man requires situation Plain Gardener or Under Gardener.—Fleming, Springfield, Kilternan.

DOMESTICS WANTED.

CHARGE for Advertisements under this Heading—12 words 9d.; every successive word, 1d. To those seeking employment four insertions allowed for price of three. T

AT Miss McCaul's, Duke st.—Cooks, C. Gens., P'maids, H'maids, and P'maids, Betweenmaids, K'maids.

COUNTRY Girl Wanted; experience of fowl and buttermaking, plain cooking; good home and wages.—X 1258, this office.

LADY requires young Girl from 2-6 for Domestic Work.—X 885, this office. F

QUIET, methodical Person Wanted, under 30, with experience General Housework, for nice home County Dublin; all duties; £24.—"Z 4969, Domestic," this office.

WANTED, young Girl, housework, small family; 25/- monthly.—25 St. Lawrence road, Clontarf.

WANTED, Working Housekeeper, country; easy place, comfortable home; small salary; no milking.—"Z 10, Housekeeper," this office.

WANTED, Useful Maid, Protestant; good hair dresser and needlewoman; country situation. Write, full particulars, wages, references, etc., to "Z 4690, Maid," this office. X

COOKS AND DAIRYMAIDS WANTED.

COOK—Very good Cook required, small dairy, for country house, adjoining country town, Co. Carlow; kitchenmaid and two other servants; small family; good wages to qualified and suitable person who is well recommended. Apply, with copies, "Z 4910, Cook," this office.

COOK Wanted, good plain, young, required at once, small family. Apply, sending references, to Mrs. W. Perceval Maxwell, Killarney Hill, Bray.

COOK General Wanted, August, small Boardinghouse, Kingstown.—Healy, Gresham House, Kingstown.

COOK General Wanted, August, small Boardinghouse, Kingstown.—Healy, Gresham House, Kingstown.

DAIRYMAID Wanted (Munster trained); wages £36; good accountant. Apply Captain Alcock, Wilton Castle, Enniscorthy.

EXPERIENCED Cook General Wanted for small family near Brighton; £50 to suitable girl; fare paid.—X 1060, this office.

GOOD Plain Cook Wanted; 2 in family; 3 maids kept; no washing.—Dornden, Booterstown.

GOOD Cook, country, good Dairy, Kitchenmaid kept; salary to £30.—"Z 20, Cook," this office.

GOOD Cook General required August 1st; early riser, strong girl; good wages. Apply, stating age and wages required, Cook.

HOTEL—Assistant Cook or Apprentice to Chef required for first class Hotel. Apply, full particulars, "Z 4921, Cook," this office. B

PROTESTANT singlehanded Cook Wanted immediately; wages £25 to £30. Send papers and particulars to Mrs. Lichton, Elgin.

WANTED, a Cook General, situation in England; two in family. Apply to the Matron, Royal City of Dublin Hospital, for particulars.

WANTED, good Protestant Cook, kitchenmaid kept; wages £26.—"Z 4799, Cook," this office.

WANTED, October, for Oxford, good Cook General and House Parlourmaid, sisters if possible.—Mrs. Bate, The Cottage, Hessington.

WANTED, Singlehanded Cook; wages £24; country family; experienced, young and active. Apply "Z 4798, Cook," this office.

WANTED, end of August, middle-aged, active Cook Housekeeper; must cook well, between wages and Apply, stating wages required, sending copies references, Mrs. Henry Lynch, Kilcooney, Doneraile, Co. Cork.

WANTED, Cook Housekeeper for place in Co. Wicklow; good wages. Apply, with copies of discharges, Mrs. Stackallan, Sunnyside, Carlow.

WANTED, good Plain Cook, country, sea; Cook, dairy, fowl. Apply Mrs. Lyndell, Raheen Park, Athenry.

WANTED at once, good Plain Cook, country, seaside; small family; any wages in reason given. Apply with copies.—"Z 4938, Cook," this office.

WANTED, good Plain Cook.—Mrs. Gethin, Gulleagh House, Portlaw, Co. Waterford.

WANTED immediately, for country, good Protestant Cook; wages £35. Apply Matron, Irish Times Registry Office.

WANTED, young Cook General, family 3; £25; suburbs.—805, Irish Times Office, Baggot st. Bridge.

WANTED, Protestant Woman as Cook General in gentleman's country house, parlourmaid kept; plain cooking, dairy, fowl, only seven years where to suitable person.—"Z 4996, General," this office.

WANTED, as experienced Good Cook; none other need apply; bring copy of last discharge; wages £40 to £50 to right party; must take full charge of kitchen; upstairs staff kept. Apply 17 Moultier Avenue, Dublin.

WANTED, young Cook General immediately; Malahide, small family, no washing; knowledge plain cooking essential.—"Z 32, Cook," this office.

WANTED immediately for country, good Protestant Cook; wages £35. Apply Matron, Irish Times Registry.

WANTED in August, experienced Cook, Protestant, kitchenmaid kept. Write, full particulars, wages, references (country situation), to Mrs. Phillips, House, Cashel.

GENERALS WANTED.

A GENERAL Wanted for single lady in London; small house; £26.—X 1125, this office.

A GOOD General Servant Wanted, plain cook. Apply 64 Palmerston road.

GOOD young General Wanted for family 2. Monkstown; must be good cook; no washing; £22 to £24; send copies.—X 1149, this office.

GENERAL Wanted, September, small family, Merrion; elderly widow might suit; £16-£18.—X 1195.

GENERAL Wanted, three in family; reference required.—9 Anglesea avenue, Blackrock.

LADY requires nice smart Girl as General, trained or untrained, country place, good wages. Apply, stating age, wages, and references.—"Z 19, General," this office.

SMART young General Wanted; must have good appearance, indoor or outdoor; must be well recommended.—75 Harcourt st.

WANTED, General, highly recommended, Donnybrook, family 3; £18-£20.—X 993, this office.

WANTED General Servant immediately for England, two in family; must have some knowledge of cooking and parlourmaid's work; wages £30. Apply Miss Bergen, Brackenhurst, Howth.

WANTED, for Co. Dublin, General Servant; understand cooking, dairy; no washing; only 2 in family.—Miss Quinn, Ballymun, County.

WANTED, respectable General, plain cook, small family, well recommended. Call or write, Mrs. Ponder, 10 Stephen's Green.

WANTED, General, outdoor, Harold's Cross; state wages.—X 1186, this office.

WANTED, a good General Servant, to assist working Housekeeper, in small family; very good house; age between 25 and 30; wages £30 to £35; good references.—Mrs. Robert, Culchetts Hall, Birr.

WANTED, a superior young General, good plain cook and laundress, early riser, North side.—X 1259.

WANTED, young superior General; must be good cook, country place, near Chapelizod; no washing; help kept; good wages. Reply, copies, X 940, this office.

WANTED, General for Bray; modern house, small family; £18-£20.—375, Irish Times Office, Bray.

HOUSE AND PARLOURMAIDS WANTED.

EXPERIENCED House Sewing Maid, knowledge dressmaking, required immediately, residence of Commander-in-Chief, Dublin.—Mrs. Bury-Barry, The Royal Hospital, Dublin.

EXPERIENCED House Parlourmaid Wanted, Doctor's house, family two; no lamps, boots, or knives. Wages, copies to Morton, Birr, King's Co.

HOUSE Parlourmaid, R.C., Wanted. Send copies of last discharges, state wages expected. Miss Blake, Tower Hill, Ballyglass, Co. Mayo.

WELL recommended Second Housemaid Wanted; good wages.—Hon. Mrs. Dixon, New Abbey, Kilcullen, Co. Kildare.

WANTED, House Parlourmaid and House Sewingmaid for Greystones; dressmaking experience.—Mrs. Wilson, Rathdown, Greystones.

WANTED, immediately, House Parlourmaid, also Housemaid to assist house parlourmaid; country place. Address Mrs. Bagwell, Eastgrove, Queenstown.

WANTED, for Monkstown Castle, by 1st of August, a good Housemaid; one that is good at needlework.—Monkstown Castle, Monkstown.

WANTED at once, temporary or permanent, an experienced Parlour or House Parlourmaid; good wages.—Mrs. Nurse, Housekeeper, Slevoyre, Borrisokane.

WANTED, a good Under Housemaid, also Nurse Housemaid, R.C. Apply, sending papers and stating terms, Mrs. de la Poer, Gurteen le Poer, Kilsheelan, Co. Waterford.

WANTED, immediately, for country, Protestant Under Housemaid; wages £20. Apply Matron, Irish Times Registry Office.

WANTED immediately, for country, Protestant Under Housemaid; wages £20. Apply Matron, Irish Times Registry.

WANTED young House Parlourmaid, Dublin, 1st August; also Cook General.—X 1062, this office.

WANTED immediately, good Upper Housemaid, also third, Protestant; must be well recommended. Write, stating wages required, and enclose discharges, to Bowen, Woodlawn House, Co. Galway.

NURSES WANTED.

ALL classes Certificated experienced Infants', Children's Protestant Nurses, R.C., England, Ireland, country.—Miss McCaul's Select Bureau, Duke st.

EXPERIENCED Nurse Wanted, to take baby five months, Co. Clare. Send copies of references, state age, wages, to "Z 6, Nurse," this office.

LADY Nurses Required India, Canada, Chemise, Ceylon, Cairo, Kent, London (first babies), £100; Middlesex, £80; Waterford, £30; Antrim, Co. Down, £40.—Miss Boucher's Bureau, 33 Clarendon st., Dublin.

WANTED, young, trained Lady Nurse, I.C., for Gibraltar, September. Apply Darley, Carysfort, Blackrock.

WANTED, capable young Nurse for girl 3 years; must be good needlewoman, do own and baby's laundry. Age, copies, and salary to Mrs. Murphy, Iveagh, Cremorne, Co. Cavan.

WANTED (September) for Clontarf, experienced Catholic Nurse or Nursery Governess; youngest over two years, take full charge; £40 to £50; interview Dublin; enclose copy references.—X 1093, this office.

WANTED, experienced Nurse for Boy 5½, young, needlewoman; country place; salary £30; French not essential; Copies and age to Mrs. Edward Mischin, Doory, Tashinny, Co. Longford.

WANTED, experienced Children's Maid for two children. Apply Mrs. Scott, Loughlinstown, Mulhuddart, Co. Meath.

WANTED, South of Ireland, Protestant Lady Nurse, children, baby later; good wages.—"Z 4959, Nurse," this office.

WANTED, 1st August, country Girl (R.C.) to train as Nurserymaid; well recommended; send references, state age, wages.—Mrs. Sweetman, Derrybawn, Glendalough.

THE FINAL DAY
Four Hours only—9 a.m. to 1 p.m.
BROWN THOMAS
Grafton St. & Duke St., Dublin
Summer Sale
There is now barely sufficient time to procure your share of the last-minute Bargain Offers at this Great Sale. To-day at Brown Thomas' is "Special Bargains Saturday," comprising a really remarkable group of Final Clearance lines in every Dept. Rapid selling will be the order during the four hours available—it is, therefore, positively essential to come VERY EARLY in the day.
ON MONDAY NEXT
We shall offer a most attractive group of New Holiday Merchandise—redolent of the holiday making season in its many phases. The prices will be Dublin's lowest for the high-grade quality which invariably distinguishes all goods emanating from this House. At all times you are welcome to visit this Store and inspect the Merchandise offered—even though a purchase be not contemplated at the moment.
Brown Thomas and Co., Ltd., Dublin.

DOMESTICS (CONTINUED).

WANTED, young Nurse, R.C., for a boy of five years. Send age, copies and salary to Mrs. McAuliffe, Morristown, Lattin, Naas.

WANTED, Dundrum district, Children's Maid, R.C., three children, two attend school; must be needlewoman; good wages if suitable. Send references, stating age.—X 1188, this office.

WANTED, Children's Maid; three children; must be good needlewoman and willing to travel; please send references and wages required; interview in Dublin can be arranged. Reply Mrs. Weston, St. Agnes', Greystones, Co. Wicklow.

WANTED, middle of August, for 3 or 4 months, by a lady home from abroad, an experienced Nurse, child 2½ years, baby 6 months. Send copy of discharges and state wages required to Mrs. Penrose, Dublin.

WANTED experienced Protestant Nurse to take entire charge of two boys, 3 and 5 years. Apply, stating age, religion, and salary required to Mrs. Roseller, Hamelin, Carrick road, Dundalk. 7 26

KITCHEN, LAUNDRY, ETC., WANTED.

SAVE COAL, LABOUR AND TIME
By Sending Your WASHING TO THE
MANOR MILL LAUNDRY CO., LTD.,
DUNDRUM, CO. DUBLIN.
Send P.C. for Van. Telephone: Dundrum, 7.

A GOOD Second Laundress Wanted; wages £30, all found. Apply, enclosing copies discharges, "Z 4951, Laundress," this office.

EXPERIENCED Laundress (Protestant) Wanted immediately, for Boys' school near Belfast. Apply, by letter, enclosing original references, to Bing, Rockport, Craigavad.

REQUIRED immediately, third Laundrymaid; good wages given.—"Z 31, Laundrymaid," this office. E

WELL recommended Kitchenmaid wanted, knowledge of cooking; good wages.—Hon. Mrs. Dixon, New Abbey, Kilcullen, Co. Kildare.

WANTED immediately, Protestant Kitchenmaid for country; wages £30. Apply Matron, Irish Times Registry Office.

WANTED immediately, Protestant Kitchenmaid for country; wages £30. Apply Matron, Irish Times Registry.

WANTED immediately, first class Laundress for Convent Public Laundry; indoor. Send copy reference and state wages to "Z 25, Laundress," this office. X

DOMESTICS DISENGAGED.

HOTEL AND RESTAURANT PROPRIETORS are invited to apply to MATRON, IRISH TIMES REGISTRY, who has a Number of FIRST CLASS HOTEL ASSISTANTS at present on her books. NO FEES CHARGED. X

DISCHARGED Soldier's Wife wants Caretaking or Office Cleaning; recommended. Apply M. N., 16 Warrington place.

LADY desires position daily, sewing, correspondence, house duties.—R 0 517, Irish Times Office, Rathmines.

MRS. Hignett highly recommends Woman for Daily Work; good cook. Apply 51 Lower Mount st. B

SEWINGMAID requires situation; good references; Dublin suburbs preferred; good references.—X 481, this office.

COOKS AND DAIRYMAIDS DISENGAGED.

COOK, good Plain, wishes position, outdoor or holiday engagement; highly recommended.—X 960, this office.

COOK and House Parlourmaid wish situations together; both thoroughly experienced.—"Z 34, Cook," this office.

COOK Housekeeper; good cook; parish priest or single gentleman, city, suburbs; highly recommended.—X 1123, this office.

DAIRYMAID requires situation; Protestant; experienced; trained Munster School; recommended.—"Z 4765, Maid," this office.

GENERALS DISENGAGED.

EXPERIENCED General; plain cooking; would go Housemaid; excellent papers; North side preferred; highly recommended.—X 1140, this office.

GENERAL or House Parlourmaid wishes situation; country town preferred. Apply "Z 4970, General," this office.

GENERAL; good plain cooking; no washing; Liverpool preferred; well recommended.—X 1141, this office.

LADY recommends excellent General, temporary place, near Dublin, August, September. Apply Price, 5 Herbert Park, Dublin.

RESPECTABLE country Girl, R.C., wishes situation as General; thoroughly experienced; highest references.—X 950, this office. F

YOUNG Girl wishes situation General or House Parlourmaid, private house; well recommended.—Miss D. Kelly, Enniscrone, Co. Sligo.

HOUSE AND PARLOURMAIDS DISENGAGED.

LADY wishes to recommend young Girl as House or Betweenmaid, with some experience; thoroughly respectable; Dublin or suburbs.—X 1262, this office.

PARLOURMAID disengaged; would go House Parlourmaid; highly recommended. Apply by letter, Butler, Old Connaught, Bray. A

RESPECTABLE young Girl desires place as House Parlourmaid; has got technical convent course; splendid recommendation; intelligent and neat.—"Z 4978, House Parlourmaid," this office.

TWO Protestant Housemaids for North of Ireland, recommended by Mrs. Woods, 12 St. Anne st., Dublin.

YOUNG Girl (22), R.C., would like to train as Parlourmaid or Children's Sewing Maid; some experience of sewing; would train Hotel Waitress.—"Z 35, Parlourmaid," this office.

NURSES DISENGAGED.

CHILDREN'S or Useful Maid—Educated, capable Girl, R.C., wishes post; needlewoman; help lessons, housework; state wages.—272, Irish Times Office, Ranelagh.

EXPERIENCED trained English Lady Nurse, disengaged September, baby under year; salary £60.—"Z 4990, Nurse," this office.

LADY highly recommends experienced young Protestant Nurse for holiday engagement to mind child or attend young lady; good wages.—1793, Irish Times Office, Baggot st. Bridge.

YOUNG Lady, leaving school, R.C., wishes position as Nursery Maid; good at sewing; technical experience.—"Z 34, Maid," this office.

YOUNG Girl wishes situation, mind children, assist housework; recommended.—X 1164, this office.

ARTICLES FOR SALE.

AT KELLY'S, 48 FLEET STREET.
Engagement Rings—A magnificent selection of Secondhand Single Stone, Two, Three, Five Stone Gipsy, Marquise, and Cluster Rings, set with Diamonds, Emeralds, Rubies, Sapphires, and Pearls, etc., of the finest quality, brilliancy, and colour. T

RICK COVERS.
SACKS, SALE OR HIRE,
On Best Terms.
COLEMAN,
Sack Contractor, Rick Cover Manufacturer,
25-26 CHANCERY STREET
(Back Four Courts), Dublin. F

ABUNDANCE Pure Sweets; shops supplied everywhere; Creamy Toffee, Sherbet, Ice Cream Powder, Sugar Sticks, Biscuits; price list post free.—The Sweeteries, Steam Toffee Works, 17 Capel st. T

BILLIARD Table for Sale, newly covered, Burroughes and Watts patent cushions, in perfect order; also Marking Board, Balls, Cues, etc.—"Z 4887, Table," this office.

BROWN Leather Attache and Suit Cases, special value.—Frank Callaghan, 11 Dame st., Dublin. X

CUTTING Tables Slot for Sale, sell factory.—X 1159, this office.

EAGLE Range, 5ft, perfect condition. Apply Captain Barton, Grove, Fethard, County Tipperary.

FOR Sale, large Microscope, in Case. Apply to A. T. F. Briscoe, Curristown, Killucan.

FOR Sale, Billiard Table, 6ft 2 x 4ft 6in, by Austin; in good order.—"Z 4851, Table," this office. A

FOR Sale, exquisite 18 carat Diamond and Ruby Ring, cost 50 guineas, pawned £6; sacrifice ticket £15, or offer.—X 1286, this office.

FOR Sale, 10 Drain Cleaning Rods, 3ft, with brass bead and roller and screw hook; also 1¾ H.C. Bend, 1 2ft R.W. Tee, and Gully. Lead for Sale; all nearly new; first sale. Electric Odds, etc.—R 0 320, Irish Times Office, Rathmines.

FOR Sale, New Stewart Speedometer, front wheel drive, for motor cycle; one Pair of Lotus boots, size 9, brown; two Officer's Tunics, as new, and Pair of Boots, size 5, nearly new.—X 1097, this office.

GENT'S Waltham Watch, two plates, 14ct. gold, one compensation between, guaranteed 25 years, almost new, £6 10s.; no dealers.—X 975, this office. F

GLASS Cloths (damaged), to clear 4/6 dozen, postage 6d.—Agnew, 43 Channing st., Belfast.

IRISH Tweeds, Serges, Rugs, Flannels, Blankets, direct from the Irish Woollen Depot, 15 Bachelor's Walk, Dublin; any length cut for each, wool taken in exchange; we do NOT send out hawkers or cater for a shoddy trade. Applicants for patterns will kindly enclose postage. F

RICK STANDS
Vermin-Proof.

A good Rickstand is a necessity to every Farmer. We have many years' experience in constructing these. Write to us for Prices and Specifications.
ORDER EARLY AND SECURE EARLY ERECTION.
SMITH & PEARSON, LD.,
NEWCOMEN IRONWORKS,
DUBLIN.
Sales Offices and Showrooms:—
DUBLIN. BELFAST. CORK.
47 Dawson St. 20 Chichester St. 11 King St.

ARTICLES CONTINUED.

LARGE Telescope, by Callaghan, New Bond street, London, 3in. objective, on massive tripod. Can be seen 45 Lower George's st., Kingstown.

LINEN Napkins (damaged), to clear 10/6 dozen, or assorted patterns, postage 6d.—Agnew, 43 Channing st., Belfast.

McKENZIE'S for Aluminium Ware, Enamelled Ware, Tin Ware, Hollow Ware, and Wooden Goods, in variety.—Thomas McKenzie and Sons, Ltd., Dublin. 12 25

McKENZIE'S for Leather Goods, Attache Suit Cases, Collar Boxes, Purses, Toilet Cases.—Thomas McKenzie and Sons, Ltd., Dublin. 12 25

McKENZIE'S for Bedsteads, Cots, Perambulators, Go-Cars, Children's Chairs.—Thomas McKenzie and Sons, Dublin.

McKENZIE'S for Mangles, Wringers, Washtubs, Vacuum Washers, Towel Rails, Wash Boards.—Thos. McKenzie and Sons, Dublin.

McKENZIE'S for Carpet Sweepers, Star and Wizard Vacuum Cleaners, Polishing Cloths, and Cedar Mops; Kozak Polisher.—Thos. McKenzie and Sons, Ltd., Dublin. 12 25

McKENZIE'S Knives, Forks, Spoons, Carvers, Razors, Penknives, Scissors.—Thomas McKenzie and Sons, Ltd., 212 Gt. Brunswick st., Dublin. 12 25

RAILWAY Lost Property—300 Umbrellas, all sorts, 3/6 each; 200 Showerproofs and Waterproofs, from 12/6; 50 Suit Cases, from 5/-. Other Trunks, Bags, Baes, and other miscellaneous articles. Note address: 8a Grafton st., Dublin.

RAILWAY Milk Cans, 10, 12, 15, 17, and 20 gallon, large stock.—The Dairy Engineering Co. of Ireland, Ltd., 21/22 Bachelor's Walk, Dublin. 12 25

RICK-COVERS, COIR YARN.
WATERPROOF COVERS.
PETRIE BROTHERS, WATERPROOFERS,
35, 36, and 37 Usher's Quay, Dublin. T

SMITH Premier Typewriter No. 10, as new, latest improvements; no dealers.—X 1227, this office.

SEVEN Railway Milk Cans for Sale, 17 gallons.—X 1342, this office.

SUPERIOR Solid Leather Portmanteau, cost £6; 140; what offers?—X 1280, this office.

TYPEWRITERS—Every known make; special bargains.—Norman Works, 5 Upper Ormond quay. T

TENNIS Rackets, 21/-, 25/6; Poles, 9/9; best, 5/-; Nets, 22/6; Markers, 24/6; Force Cricket Bats, 27/6, 32/6.—The Athletic Stores, 122 Stephen's Green, Dublin.

TYPEWRITERS for Sale, Underwoods, Olivers, Yosts, Blicks, etc.; must be sold to make room for new stock.—F. Steakes, Marlborough st., Cork. C

ARTICLES WANTED.

ANTIQUE Silver, Cups, Candlesticks, Salvers, Sugar Bowls, etc.; also Diamond Ornaments, Precious Stones, and Old Gold; highest prices given.—West and Son, Grafton House, Grafton st.

ANTIQUES—Wanted, China, Cut Glass, Engravings, Furniture, etc.—Edward Butler, 14 Bachelor's Walk. T

BELLOWS and Anvil Wanted for Smith's Forge.—Connolly, Carheniea, Athenry.

DIAMONDS, Old Gold, Antique Silver, Miniatures, etc. Purchased for cash.—Edmond Johnson, Ltd., 94 Grafton st.

FEATHER Beds Wanted; highest prices paid; will send to examine in city.—Irish Feather Co., Ltd., Tara street, Dublin. IRISH FIRM. Original Advertisers. T

FEATHERS—Nolan and Sons, Cork, pay highest prices for all classes of Feathers. Send samples; we pay carriage.

FEATHER Beds, Hair Mattresses Wanted; highest prices; will send to examine.—American Feather Co., Mercer st., Dublin. 'Phone, 2460. T

OLD False Teeth Wanted; 6d per Tooth paid; full value for Platinum, Gold, or Silver Bridges; also Diamond Jewellery of every description Purchased.—Kenworthy, Jewellers, Ashton, Manchester. 26 19

OLD Artificial Teeth Bought—Persons wishing to receive full value should apply to the actual manufacturers, Messrs. Browning, instead of the provincial buyers; if forwarded by post value per return or offer made.—Chief Offices, 63 Oxford st., London, W.1. Est. 100 years.

WANTED, Silver or superior Plated Coffee Pot, reasonable; also Laundry Basket.—P 63, Irish Times Office, Kingstown.

WANTED, Thermos Flask, Canary Cage, Meat Mincer, and Invalid Wheel Chair.—X 1233, this office.

WANTED, a Mangle, in good working order; cheap.—"Z 1, Mangle," this office.

MACHINERY.

ANYTHING in Engineering Requirements, Land Marine, General Stores, Tools, etc.—Turk's, Lower Abbey st., Dublin.

ALL kinds of Machinery, Scrap Metals, Purchased.—Woodhams and Moore, Luke st., Dublin. Telephone, 580. 72 5

ASHENHURST, WILLIAMS, AND CO. LTD.
TALBOT PLACE, DUBLIN.
"TITAN" FARM TRACTORS.
"MARSHALL" FINISHING THRESHERS.
"ROBERTS" TRACTOR PLOUGHS.
"NICHOLSON'S" TRACTOR CULTIVATORS.
"RANSOME" Y.L. 27 SHARES.
"KING" BINDER POLE CARRIERS.
OILS, BELTS, SHAFTING, ETC.

BINDERS and Reapers—Albion No. 3 and Wood's New Climax; Fore Carriages, Binder Twine, etc.—Thos. McKenzie and Sons, Ltd., Dublin. 12 25

FOOD Preparing Machinery—Chaffcutters, Corn Grinding Mills, Root Pulpers, for hand and power.—Thos. McKenzie and Sons, Ltd., Dublin. 12 25

FOR Sale, Secondhand Lathes, Drilling and Screwing Machines, in excellent order.—Thos. Thompson and Son, 19 Lower Abbey st., Dublin.

FOR Sale, 250 yards of good Secondhand 14lb. Portable Railway with steel sleepers, 24 gauge.—"Z 4965, Sleepers," this office.

FOR Sale, Cutting Off and Boss Ending Machine, by Smith, 4½ diameter, by Mason, Scott, and Co.; three off centres, Capstan Lathe, 6½ bolt, 1¼ hollow spindle, 8½ Hexagon Turret, by Pollock and Macnab, Manchester; three 9 boring and Facing Machines, 6ft cross traverse, 4ft longitudinal traverse, by Kendall and Gent, Ltd.; one 9 Cutting Off Machine, self-acting feed, by Butler and Co., Halifax; one 10 centre sliding Surfacing and Screw Cutting Lathe, on 10ft straight bed, by the Gurney Electric Co., U.S.A.; one 15½ centre selfacting Sliding, Surfacing and Screw Cutting Turret Lathe, on 10ft straight bed, all geared box to traverse motion, by Pittsburg Machine Co., U.S.A.; two Thread-Milling Machines, by Archdale and Turner. For particulars and prices apply Thos. W. Ward, Limited, 5/6 City quay, Dublin. Telephone No. 1677, Dublin. 6 25

CONTINUED ON PAGE 3.

WINE PRICES.
Owing to the impossibility of arranging the usual distribution of Lists, we consider it desirable to publicly announce our current quotations as follows. Customers already on the Books of our Depots and Agents can obtain supplies through those mediums only in limited quantities.

	Per Bottle		Per Bottle
LOUDENNE CLARET	2/6	INVALID PORT	4/-
LOUDENNE BLANC (White Wine)	3/-	84 PORT	5/-
REO (Burgundy Type)	2/6	Castle J Tawny PORT	6/-
MALACAT (White Wine)	2/6	Spanish Red CASTILLO	2/6
BEAUNE SUPERIEUR	3/-	SHERRY Lucano	4/-
RUBICON (Red) (Australian Wines)	2/8	SHERRY Kinta	5/-
BLANCONA (White) (Australian Wines)	Per Flagon 4/-	CROWN MARSALA	4/-
		GRAND MADEIRA	4/-

These prices do not include bottles. Empties should be returned in exchange.
All Full Bottles should bear the Seal and Label of
W. & A. GILBEY LTD.

MACHINERY, CONTINUED (FROM PAGE 2).

FARMYARD Manure Spreader for Sale; cheap.—X 1045, this office. F

FOR Sale, Vertical Boiler, practically new, 80lbs. working pressure, 9' 0" x 4' 0" diameter, including mountings and fittings; Steam Engine, very little used, 8 h.p.—"Z 4828, Boiler," this office. F

FOR Sale, 6 h.p. Traction Engine (Aveling and Porter); Threshing Mill, 4' 6" drum (Nalder and Nalder); Hay Baler (Stevenson, Newark-on-Trent); Stonebreaker, 12" x 9", fitted with tilting screen (Goodwin and Barsby). All in good working order. For further particulars apply to J. Fulton, Bocay, Londonderry. A

FOR Sale, 6 h.p. Hornsby Oil Engine, 2 heavy flywheels, in perfect order; owner putting in 20 h.p.; can be seen working; done very little work.—John P. Moy, Merchant, Maryborough. D

FELLING AXES—Delivery from Stock.
Particulars from
BOOTH BROS. (DUBLIN), LTD., Upper Stephen st. X

MASSEY Harris Binders, either right or left hand; prompt delivery from stock.—The Dairy Engineering Co. of Ireland, Ltd., 21/22 Bachelor's Walk, Dublin. 12 19

MOWERS and Reapers from stock; all wearing parts supplied.—The Dairy Engineering Co. of Ireland, Ltd., 21/22 Bachelor's Walk, Dublin. 12 19

MARSHALL Thresher 4ft. Drum, with Overtime Tractor, and 5ft. Woods' Reaper and Binder, will be sold separately, or as complete set; all very little used. Can be inspected at Alesbury Bros., Edenderry, King's Co. B

OIL and Petrol Engines, Blackstone's, from 2½ to 45 b.h.p.; Amanco, from 1½ to 12 b.h.p.; lowest cash prices.—Thos. McKenzie and Sons, Ltd., Dublin. 12 22

OIL Engines, all sizes, from stock—The Dairy Engineering Co. of Ireland, Ltd., 21/22 Bachelor's Walk, Dublin. 12 25

OIL Engine, Hornsby, for Sale, seldom used, 1915, 4/5 b.h.p., immediate delivery. Apply for price and details, X 1108, this office. D

POTATO DIGGERS,
DOYLE'S CHAMPION,
RANSOME'S No. 12, and
WEXFORD ENGINEERING'S STAR.
LOWEST PRICES. PROMPT DELIVERY.
THOS. McKENZIE AND SONS, LTD.,
DUBLIN. X

REPAIRS to Lawn and Meadow Mowers, Reapers, and Binders; in stock Wearing Parts for all makes of Ploughs.—Wilson and Co., Smithfield, Dublin. X

SPRAYING Machines for horse and hand spraying; Materials stocked.—The Dairy Engineering Co. of Ireland, Ltd., 21/22 Bachelor's Walk, Dublin. 12 19

SAW Bench for Sale, 18 inch saw, 6 inch pulleys, cut 6 inch. Apply to A. T. F. Briscoe, Curristown, Killucan.

STRAW Elevators, light handy pattern, 25ft. delivery, double gears, chain or draw bar. Write for illustrated catalogue.—Thompson, Carlow.

THRESHERS—Ransome's A.L. 36" drum, complete, price £282 17/6; also A.L. 42" drum, complete, £356 12/6, net cash; delivery from stock.—Thos. McKenzie and Sons, Ltd., Dublin.

TWO first class nearly new Lancashire Boilers, 24' by 8', re-insurable at a working steam pressure of 150lbs. per sq. in., together with nearly new Green's Economiser, 128 pipes; lying at Westport. For further particulars and prices apply Thos. W. Ward, Limited, 5/6 City quay, Dublin. Telephone No. 1677, Dublin. 6 25

TRACTION Engine Wanted for Threshing Purposes; state particulars, age, price, weight, condition. Apply "Z 23, Engine," this office.

WANTED, 8 h.p. Steam Engine, Rack Bench, 5" Circular Saw.—X 1252, this office.

WANTED, 6 h.p. Portable Engine for Sawing; state lowest price and where to be seen.—J. Ball, Ballinglen, Co. Wicklow.

48 B.H.P. Ruston Suction Gas Engine, complete, with Producer Plant, in excellent order.—Thompson, Aire Mills, Carrick-on-Suir. F

150 FT. 7" Steel Wire Rope, with single pulley attached, in perfect order, for Sale.—"Z 4996, Rope," this office.

YACHTS, BOATS, ETC.

DOUBLE End Water Wag Wanted; would Exchange fourteen foot Punt.—45 Wet, Sandycove Harbour. B

FOR Sale, Iron Built Steamer, suitable for canal or inland waters; good passenger accommodation; could be converted to carry 30 tons cargo. For particulars apply Thos. W. Ward, Ltd., 5/6 City quay, Dublin. Telephone No. 1677. 12 18

MOTOR Boat for Sale, 24 x 6-5, half decked; can be seen at Butt Bridge. Owner, 211 Great Brunswick st. A

ROWING Boat for Sale, Dalkey built; seen Sherlocks, Dalkey Harbour.—4 Foster place, Dublin. F

WANTED to Buy, small, steady Boat or Punt, for children.—X 1059, this office.

14FT. Centreboard Boat for Sale, good condition.—X 1231, this office.

GARDEN, FARM, BEES, ETC.

ALL Owners of Gardens to secure best results should sow Drummond's Vegetable and Flower Seeds; awarded over 1,000 First Prizes since 1900.—W. Drummond and Sons, 57 and 58 Dawson st. T

AUTUMN AND SUMMER GARDENING.
SOW RELIABLE SEEDS FOR 1920 CROPS.

EDMONDSON'S CABBAGE—Best of All, oz. 1/-; Cattell's Reliance, oz. 1/-; Daniels' Defiance, oz. 10d.; Ellam's Early Dwarf, oz. 1/2; Flower of Spring, oz. 1/2; Nonpareil Shaw's, oz. 8d.; Market Garden, oz. 1/2; Selected Offenham, oz. 1/2.

EDMONDSON'S TURNIP—Early Snowball, oz. 8d.; Golden Ball, oz. 6d.

CAULIFLOWER—Early London, pkts. 6d. and 1/-; SPINACH, Prickly, oz. 4d.; Perpetual Spinach Beet, oz. 8d.

EDMONDSON'S ONION—Giant Rocca, 2/3 oz.; Giant Lemon Rocca, 2/3 oz.; Ailsa Craig, 6d. and 1/- packet, 3/6 oz.; Cranston's Excelsior, per packet 6d. and 1/-.

PARSLEY—Champion Moss Curled, per packet 3d. 6d. oz.

SYRINGES, BAMBOO CANES, FLOWER STICKS, LABELS, INSECTICIDES, etc.

EDMONDSON BROS.
SEEDSMEN,
10 DAME STREET, DUBLIN.
'Phone, 1721 (Two Lines).

ANTIRRHINUMS, choice pink, scarlet, mauve, strong, transplanted, 1/6 dozen, 10/6 100, post free 9d.—Ramsay, Ballsbridge. X

BRADSHAW, Artane—Asters—The new American branching produces flowers larger and more superb than the finest Chrysanthemums, superior to all others. As I grow more Asters than all the nurserymen in Dublin put together, I can offer them at the mere nominal price of 3/6 100, free, 50 2/-; price list on request.

BRADSHAW, Artane—I make the following special offer of my Antirrhinums (Snapdragon) in the following sorts:—Melrose, Sunbeam, Black Prince, and Orange Perfection, etc., at 1/- per dozen, 6/- 100, free; these Plants grow and flourish anywhere. A

BRADSHAW, Artane—My Price List of all Garden Flowers and Plants free on receipt of postcard. A

CELERY, strong transplanted Plants, crisp, nutty flavoured varieties, pink and white, 3/6 100, post free 4/3, 50 2/6 free, with illustrated cultural directions.—Ramsay, Ballsbridge. X

CELERY, strong, transplanted, grown from Drummond's Stirling seed, 4/- per 100 free.—Mrs. McKeever, Batterstown.

IT IS UNIVERSALLY CONCEDED THAT
DICKSON'S FAMOUS
HAWLMARK SEEDS
ARE STILL UNRIVALLED IN QUALITY.

		Per Oz. s. d.	Pkt. s. d.
CABBAGE	Excelsior Extra Early	1 2	0 4
"	Milecross Marrow. Very hardy and Early	1 6	0 4
"	Early Offenham	1 2	0 4
"	Flower of Spring	1 2	0 4
"	Nonpareil	0 10	0 4
"	Champion Drumhead	0 8	0 3
"	Prizewinner Flat Dutch	1 0	0 4
ONION	Ailsa Craig	3 0	1 0
"	Tripoli Lemon Rocca	2 3	0 8
"	Tripoli Red Bassano	2 3	0 8
"	Tripoli White Mammoth	2 3	0 8
"	White Lisbon	0 10	0 3
CAULIFLOWER	Early London	5 0	1 0
LETTUCE	Winter Pearl	1 6	0 4
"	All Year Round	1 0	0 4

ALEX. DICKSON AND SONS, LTD.,
Seedsmen, Nurserymen, and Florists.
HAWLMARK—61 DAWSON STREET, DUBLIN.

DICKSON'S Hawlmark Wallflowers for present sowing make a big show at little expense—Fire Gold, Dark Red, Vulcan, Ruby Gem, Eastern Queen, Primrose Dame, Superb Mixed, 3d., 6d., and 1/- packets, 6 assorted 1/3 and 2/6.—Alex. Dickson and Sons, Ltd., Hawlmark, 61 Dawson st., Dublin. A

DICKSON'S Emerald Lawn Grass Seed produces rich velvety turf, per lb. 1/6, per stone 28/-. Dickson's Hawlmark Lawn Mower, the best moderately priced machine, 60/- to 80/-; satisfaction guaranteed.—Alex. Dickson and Sons, Ltd., Hawlmark, 61 Dawson st., Dublin. X

ECLIPSE Fish Manure applied to the Garden now promotes vigorous Vegetable and Flower growth—7lb. 3/6, post free.—Rowan's, Seedsmen, 51-52 Capel st., Dublin. B

GARDEN, ETC., CONTINUED.

REAMSBOTTOM'S DELICIOUS VEGETABLE PLANTS.
Finest Selected Quality in Ireland.
Customer writes:—"Your Vegetable Plants are worth any money."
Vegetable List free on application.
REAMSBOTTOM AND CO.,
GEASHILL, KING'S CO. B

FLOWERS—Orders 10/- free; smaller orders, 5d. and postage 6d., 9d., respectively; Fragrant Tobacco Plants, 6 1/9.—Reamsbottom's, Geashill. B

FLOWERS—Finest Double Ten Week Stocks, 50 2/6, or Asters, Indian Pinks, 25 2/-; Marigolds, 36 2/-; exquisite Antirrhinums, mixed colours, 12 1/6.—Reamsbottom's, Geashill. B

FLAVOUR Superb—Finest Savoy (Winter Cabbage), 100 2/-, 200 3/6, 500 8/6; Onion, Ailsa Craig or Trebons, 2/6 100; Leeks, 2/6 100; Improved Celery, 50 2/6, 4/6 100.—Reamsbottom's, Geashill. B

FLAVOUR Unequalled—Broccoli for succession, Brussels Sprouts, Cauliflowers, Early and Late, and Lettuce, 50 1/6, 2/6 100; Curly Kale, 2/- 100.—Reamsbottom's, Geashill. B

FAMOUS Seeds for present Sowing—Cabbages, Ellam's, Mein's, Flower of Spring, 1/3; Rainham, Drumhead, 1/- per oz.; Onion, Tripoli, 2/6; Ailsa Craig, 3/6 per oz.—Reamsbottom's, Geashill.

FOR Sale, 20 Cocks Second Crop Hay.—M. O'Neil, Johnstown road, Cabinteely.

GOOSEBERRIES, ripe, dessert, for Sale.—Prospect House, Bushy Park road, Rathgar.

LAWN Mowers—Just arrived first shipment to a consignment of the reliable Argyle pattern, a high class machine, 12-inch 59/6, 14-inch 63/-, carriage paid to any station in Ireland.—Rowan's, Seedsmen, 51-52 Capel st., Dublin.

LARGE Swarm of Bees, 25/-; Male Persian Cat, 10/6; Buff Orpington, Croad Langshan Cockerels.—"Z 4966, Bees," this office. F

LAWN Mower, Shamrock, for Sale, 30/-.—811, Irish Times Office, Baggot st. Bridge.

MACKEY'S GENUINE SEEDS
OF PROVED GERMINATION
FOR SUMMER AND AUTUMN SOWING.
Special Descriptive List, with Cultural Hints, post free.

MACKEY'S Cabbage Seed, Earliest of All, 1/8 per oz.; Early Champion, Improved Nonpareil, Selected Offenham, Flower of Spring, Ellam's Early, each 1/- per oz.

MACKEY'S Onion Seed, Giant Rocca, 2/-; Tripoli, Mein's No. 1, 1/-; Enfield Market, Champion Drumhead, Christmas Drumhead, 8d. Post free.

MACKEY'S Onions—White Italian, Red Italian, Giant Rocco, Giant Lemon Rocca, 2/3 per oz.; Globe Tripoli, Giant Zittau, 2/-; White Lisbon, 10d.; Ailsa Craig and Excelsior, 1/-, 1/6, 2/6 per packet. Mackey's Selected new seed, 2/3 per oz. Post free.

MACKEY'S Turnips—Veitch's Red Globe, Chirk Castle, White Stone, 6d. per oz.; Selected Snowball, 9d.; Orange Jelly, 6d. Perpetual or Spinach and Seakale Beet, 6d. per oz.; Early London Cauliflower, 1/- and 1/6 per packet. Improved All Year Round and Winter Pearl Lettuce, 6d. per oz., 1/- Stanstead Park, 1/-. Post free.

SIR JAMES W. MACKEY, LTD.,
The Premier Seed Establishment,
23 UPPER SACKVILLE STREET, DUBLIN.
1777 ... Established 142 Years ... 1919
12 25

OAT Hulls Wanted; state price and quantity, in farmer's sacks.—"Z 4943, Hulls," this office. A

POTATO Diggers, Bamford's best, from stock.—The Dairy Engineering Co. of Ireland, Ltd., 21/22 Bachelor's Walk, Dublin.

POWERS' PEDIGREE SEEDS.
Post Free. Catalogue Free.

POWERS' CABBAGE SEED FOR AUTUMN SOWING.—Early Offenham, Extra Early Nonpareil, Ellam's Early, Flower of Spring, First and Best, Mein's No. 1, Wheeler's Imperial, each, ounce, 1/-; Daniel's Defiance, Early York, Enfield Market, Flat Dutch, ounce 8d.; Large York, Champion Drumhead, ounce 6d. Special half ounces supplied; price per lb. on application.

POWERS' IRISH VICTOR CABBAGE.—Mr. Patrick Quigley, Town Hall, Dalkey, writes:—"Enclosed find P.O. for which kindly send me its value in Irish Victor Cabbage Seed. I have seen it grown in Kilkenny and I am and I don't think I ever saw finer. I am Fit Instructor here, and I want to introduce this variety." Ounce, 1/6, 6d., and 1/-.

POWERS' ONION SEED FOR AUTUMN SOWING.—Giant Rocca, Lemon Rocca, Large Red Tripoli, Large White Tripoli, Globe Tripoli, each 1/10; Ailsa Craig, 3/-; Cranston's Excelsior, 3/6; Giant Zittau, James' Keeping, Trebons and White Spanish, 1/6, all per ounce; half ounces supplied; pound prices on application.

POWERS' BROCCOLI PLANTS—For all seasons, over 30 varieties; also Leeks, Lettuce, Sprouts, Savoys, 25, hundred, 2/6; thousand, 17/6; Drumhead Cabbage and Savoys, 25 hundred, 15/- thousand, all carriage paid.
WM. POWER AND CO., Seedmerchants and Nurserymen, Waterford. 26 16

POTTING Mould, finest quality, specially prepared, 2/- bushel, 2 bushels 3/-, delivered.—Ramsay, Ballsbridge.

ROCK and Border Plants, cheap to clear; Perennials, Flower Pots, three dozen.—X 1067, this office.

"SEEDS OF QUALITY"
FOR
SUMMER AND AUTUMN SOWING.
"In the peace period the need for increased production in the Garden still exists."
ILLUSTRATED CATALOGUE FREE BY POST.
YOUR COPY IS NOW READY.
A FEW LEADING SORTS.
CABBAGE—ROWAN'S NEW IDEAL, compact, quick grower, solid hearted; pkt. 8d., oz. 1/4.
CABBAGE—ROWAN'S NONSUCH, large heads, distinct shape, good colour; pkt. 8d., oz. 1/6.
CABBAGE—HARBINGER (SUTTON), the variety of resistance for gardens of restricted area; pkt. 8d., oz. 1/6.
ONION—ROWAN'S GOLDEN MONARCH, for really late sowings, attractive in size, supreme as a flavoured keeper; pkt. 1/-, 1/6, 2/6, oz. 5/-.
ONION—PRIZE-TAKER GLOBE TRIPOLI, the finest winter type, large sized and sweet; pkt. 8d., oz. 2/3.
M. ROWAN AND CO.,
THE "SEEDSMEN OF QUALITY,"
have standardised their SEED SERVICE which ensures PERFECT GARDEN results.
NOTE ADDRESS:
51 AND 52 CAPEL STREET, DUBLIN.
Established 30 years.

VEGETABLE Plants, all post free: Brussels Sprouts, Broccoli, Red Pickling Cabbage, Autumn Giant and Early London Cauliflowers, Leeks, 3/- 100; Savoy, Curled Borecole, Lettuce, Early Cabbages, 2/- 100; Celery, 3/6 100; Sage and Thyme, 2/- doz.; Parsley, 1/6 doz.; subject to being unsold; cash with order.—Mangan, Lissadell, Sligo.

VEGETABLE Plants from superior strains of seeds.—Delicious Early White Cabbage, Ellam's Early and Late York, Curled Borecole, Savoy, Drumhead, Flat Dutch, 1/6 100; 1,000 ...; Brussels Sprouts, 2/6; Cauliflower, Early and Autumn Giant, 2/6; Leeks, 2/6; Onions, 2/6 100; post free.—Rowan's.

WEED Eradication simplified by using Weedicide, one application lasts 12 months; 1 quart sufficient for 100 square yards, 4/-; 6/10, post free.—Rowan's, Seedsmen, 51-52 Capel st., Dublin. B

TIMBER.

NATIVE Timber Bought in Wood; good price given. Apply X 1145, this office.

OLD Timber—About 4 tons for Sale.—Thos. Thompson and Son, 19 Lower Abbey st., Dublin. F

WANTED, large quantities of Timber, suitable for firewood.—Dublin Manufacturing Co., Ltd., Drumcondra.

SPORTS AND PASTIMES.

FISHING Rods and Tackle of every description, Fly Tying a speciality, rods repaired; lists free.—L. Keegan, Inns quay, Dublin. T

GUNS, Rifles, and Ammunition, Gun repairs, all kinds executed. Gun Cartridges; lists free.—Keegan, Gunmaker, Inns quay, Dublin. T

SHOOTING—We hold the Best Sporting Cartridges in Ireland. Rabbit Nets, Snares, etc. Lists free.—Garnett, Gun and Ammunition Merchant, Crampton Court (beside Empire Theatre), Dublin. T

PHOTOGRAPHY.

CAMERAS—Why not Sell that Folding Kodak or other of all Cameras you are not using? I pay the highest prices; send it on and I will make you an offer; camera returned paid if not satisfied.—McMahon, Harcourt st., Dublin. T

CAMERAS—Wanted, any number good Secondhand Cameras; top market prices given. Also other Photo Accessories or Optical Lantern Goods.—Maynes, Lord Edward st., Dublin. X

GENTLEMAN has first class Half Plate Stand Camera for disposal, Cooke lens, T.P. shutter, with leather case; perfect.—"Z 4994, Camera," this office.

BIRDS, POULTRY, F

A Trial Order is more convincing than Testimonials.
KILPATRICK'S LAYERS
The Egg Producers
23/- per cwt., carriage
Samples with pleasure.
J. KILPATRICK
37 CHURCH LANE, ...

ALBUMEN Poultry Morning Food ... moult and restarts the laying ... cwt., carriage paid.—Ranelagh Mills.

ABOUT eight Cockerels, White Wyandotte, Leghorns, Strong's, etc., ... cheap to clear.—Seafort, Sorrento ...

A CHANCE for Breeders—White ... cheap.—4 Herbert road, Sandymount.

ANCONA March Cockerels for ... laying strain; Leghorn Cocks ... Springfield, Kilternan.

A BARGAIN—Twelve Indian ... Drake (young), splendid layers; ... to bargaining ... approved of, and returned free ... Apply Caskey, Sligo.

BEAUTIFUL large Roasting Fowl, old Ducks, 9/-, fit for table ... Waterfield, The Square, Rosscarbery.

BUFF Rock Chickens, pure ... Mothed, 25/-.—Graham, Meadowlands, Dublin.

DUCKLINGS—10 hardy, independent ... 35/-.—Graham, Meadowlands, ...

EGGS (Fresh), Butter, Bacon, ... supplies; carriage paid.—M'Cormack ...

EARLY hatched Rhode Red Island ... and dark grey. Guinea Hens ... Coolmore, Greystones.

FOR Sale, young Hens and 1919 ... to clear; Ranelagh.—X 1004, ...

FOR Sale, Hen House, Lean-to ... wide, 3 high, strongly made ... this office.

FOR Sale, six Crossbred Hens, ... 1918, 22. Apply 2 Palmerston ...

FOR Sale, 14 Crossbred Hens ... owner leaving; also Geese ... butter, three Buttercups, all for one ... office.

FOR Sale, White Wyandotte Cockerels, 5th March last, 12/6 each, ... Scalps, Churchtown, Dundrum.

FOR disposal, Pens of 1918 W. ... born, ... Sussex, R.I.R., also ... and Day Old Chicks.—Rossmore ... Monaghan.

FEW Pure Black Minorca Cockerels ... Chickens for Sale.—Spearing, ... Arklow.

LADY, anxious to take up Poultry ... position on Poultry Farm; ... this office.

MISS Mooney, Jerrettspass, ... Oats Cured 50 Chickens, ... 1/3 packets by W. Crawford and ... Dublin, per post 6d extra.

POULTRY HOUSES
FROM STOCK.
Approved Designs. Well ...
REASONABLE PRICES.
KENNAN AND SONS,
FISHAMBLE ST., DUBLIN.

PURE Bred Black Minorca Cockerels ... Apply Housekeeper, Springfield, ... Kilternan.

PURE bred Aylesbury Ducks and ... 3 months old ... "Z 4965, Ducks," this office.

PURE bred Pullets; also Fine ... layers.—Millbrook, Magennis ...

RHODE Red, with ... R. Chickens, 15/6.—Rosefield ...

SEPARATORS, Churns, Butterworkers ... Utensils.—Dairy Engineering Co. ... 21/22 Bachelor's Walk, Dublin.

SPLENDID large Roasting Fowls ... pair trussed, post free.—Miss ... Rosscarbery.

SALE, April Leghorn Cockerels, White ... prize laying strain, 7/6 each; ... Bray, Co. Dublin.

THREE White Wyandotte Cockerels ... each.—Smart, Enniscorthy, Dundrum.

WANTED, 12 Cross Bred March ... 14 Regent st., Belfast.

WANTED, Pure Bred Pullets, Leghorns ... preferred. Price and particulars ...

WANTED, Pure White Leghorn Pullets ... state particulars ...

5 ANCONA Cockerels ... Settings 5/6 ...

7 DAY Old Chickens and Hens; ...

9 HENS, ... 1918 ... Pullets ...

676 BATHMINES ... Phone ... Chick Foods, etc.—Ranelagh Mills.

FURNITURE, MUSIC, P

CHARGE for Advertisements under this Heading—12 words 9d.; every successive word 1d. ... price of three.

AT Highest Value—James Hill and ... Purchase ... prompt cash.

ABOUT Furniture—Highest cash offered ... City and Co. Auctioneers, Bachelor's ...

DININGROOM Suite Wanted ... Stone. Wanted.—X 1236, this office.

EGAN and Co., Auctioneers, ...

FOR highest prices for all kinds of ... Furniture ... Pianos Wanted ...

FURNISHING—Wanted, Bedroom Suite ... Sideboards, ... this office.

FOR Sale, ... Iron Bedstead ...

HANDSOME Mahogany Wardrobe ... Offers.—1235, Irish Times Office ...

LARGE Antique Wardrobe, at 7 St. ...

LARGE Oak Dinner Waggon, at 7 ...

ORCHESTRELLE Cabinet Pianola ... 45; ...

PRIVATE Owner requires ... Four Post Bed ...

SUPERIOR Bedroom ... offers.—X 1260, this office.

VERY beautiful ... offers.—X 1261, this office.

WANTED, Second-hand ... —X 879, this office.

WANTED, Piano, Upright or Baby Grand ... state price ...

WANTED, good Pianola or other Piano ... this office.

DRESS, BOOTS, ET

ABOUT Clothes—Mrs. Higgins, 1 Aungier st. ... highest prices for Ladies', Gents' Clothing, Jewellery, Artificial Teeth ...

ASTOUNDING—Brittle's, the reliable ... cast-off ... Children's Left Off Clothing ... no objection.—Mrs. White, 15 Chancery st.

ABOUT Clothes—Highest prices ... Children's Left Off Clothing ...

ABOUT Clothes—Mrs. Clusker ...

ANY Length Irish Tweed, Serge, ... Talbot st.

ABOUT Clothes—Highest Prices for ... Children's Left Off Clothing, Furniture, etc.; distance no objection.—Mrs. Carey ...

ASTOUNDING prices guaranteed ... Children's ...

A GOOD class Left Off Clothing ... Children's Houses ... Smith's ...

BOOTS, Clothes, etc., for Sale by auction ...

COAT Dress, ... 3 Blouses ...

CLOTHES—Large and small Parcels ... country parcels prompt attention.—Mrs. ...

FRENCH Dressmaking ... Remodelling ...

FOR Sale, ... Tennis ...

HATS ... Dress ...

IRISH LACE.
"PIONEER" IRISH LACE DEPOT,
44 MARY STREET, DUBLIN.

"IRISH Lace" ... Depot, 44 Mary st.

LOST Property ... 2 South George's st. ...

LADY'S ... Shoes ...

LADY'S Costume ...

LINEN ... Coat ...

SALE, ... Gent's Fancy Dress ...

WANTED, Lady's, Gent's Fancy Dress ...

WANTED, ... Costumes ...

2 COSTUMES ...

HORSES, HARNESS, VEHIC

AT T. J. ... Ltd., 25 ... Lincoln Place ...

ALESBURY TRAPS
NOTED GOLD MEDAL ... TONNEAUS, ALL WEATHER ... SEVERAL ...
ALESBURY BROS., EDENDERRY, KING'S CO.
Showrooms, 3 LINCOLN PLACE, Westland Row.

BLACK Pony Mare ...

BAY Cob Mare ...

BAY Mare for ...

CHESTNUT ...

DONKEY, ... Harness ...

FOR Sale, pretty Road ... Trap ...

FOR Sale, well bred ... Mare ...

FULL size Black ... Harness ...

FOR Sale, Cob, 14.1 ... Clontarf ...

FARM Cart for Sale, almost new. Seen at ... Mill, Cabra.

FOR Sale, a good grey Pony, 5 year old ...

FOR Sale, Donkey, cheap. Apply ...

GOOD Trap for Sale, cheap.—11 St. ... S. C. road.

THE FINAL DAY

Four Hours only—9 a.m. to 1 p.m.

BROWN THOMAS

Grafton St. & Duke St., Dublin

Summer Sale

There is now barely sufficient time to procure your share of the last-minute Bargain Offers at this Great Sale. To-day at Brown Thomas' is "Special Bargains Saturday," comprising a really remarkable group of Final Clearance lines in every Dept. Rapid selling will be the order during the four hours available—it is, therefore, positively essential to come VERY EARLY in the day.

ON MONDAY NEXT

We shall offer a most attractive group of New Holiday Merchandise—redolent of the holiday making season in its many phases. The prices will be Dublin's lowest for the high-grade quality which invariably distinguishes all goods emanating from this House. At all times you are welcome to visit this Store and inspect the Merchandise offered—even though a purchase be not contemplated at the moment.

Brown, Thomas and Co., Ltd., Dublin.

RICK STANDS

Vermin-Proof.

A good Rickstand is a necessity to every Farmer. We have many years' experience in constructing these. Write to us for Prices and Specifications.

ORDER EARLY AND SECURE EARLY ERECTION.

SMITH & PEARSON, LD.,

NEWCOMEN IRONWORKS, DUBLIN.

Sales Offices and Showrooms:—DUBLIN. BELFAST. Telephone 1677.

47 Dawson St. 20 Chichester St. 11 King St.

WINE PRICES.

Owing to the impossibility of arranging the usual distribution of Lists, we consider it desirable to publicly announce our current quotations as follows. Customers already on the Books of our Depots and Agents can obtain supplies through those mediums only in limited quantities.

	Per Bottle.		Per Bottle
LOUDENNE CLARET	2/6	INVALID PORT	4/-
LOUDENNE BLANC (White Wine)	3/-	84 PORT	5/-
REO (Burgundy Type)	2/6	Castle J Tawny PORT	6/-
MALACAT (White Wine)	2/6	Spanish Red CASTILLO	2/6
BEAUNE SUPERIEUR	3/-	SHERRY Lucano	4/-
RUBICON (Red) Australian Wines	2/8	SHERRY Kinta	5/-
BLANCONA (White) Australian Wines	Per Flagon 4/-	CROWN MARSALA	4/-
		GRAND MADEIRA	4/-

These prices do not include bottles. Empties should be returned in exchange.

All Full Bottles should bear the Seal and Label of

W. & A. GILBEY LTD.

SPECIAL

STOCKTAKING SALE

FOR THREE DAYS ONLY.

On Monday, Tuesday and Wednesday Next, 28th, 29th and 30th insts.

We shall hold our usual

"Special" Stocktaking Sale.

PIM BROS. LIMITED,

South Great George's St.

SACKS

BOUGHT, SOLD, HIRED.

Ask for quotations

J.W. & D. MARTIN

The Largest Sack Merchants in Ireland.

21 CITY QUAY, DUBLIN.
13 SOUTH MALL, CORK.
AND AT BELFAST, LONDON, & LIVERPOOL.

CONTINUED ON PAGE 3.

MR. HOL

WEDNES
CONVENIENT A
78 HADDINGTO
LEASE
The House contains 2 reception ... roomy kitchen (with close range), se... to bath and basin). There is a nice ... usual out-offices. Within the past thr... improvements
Conditions of Sale from
Further particulars, Orders to V
W. J. HOLDEN,

EXECUTOR'S SALE-
108 LOWER
LEASE
Those Premises consist of a subst... porched entrance. Nice plot in front. The house contains 2 sittingrooms, 4 ... roomy kitchen (close range), etc., etc. ... one. The premises are at present let...
Conditions of Sale from
Further particulars, Orders to Vi
W. J. HOLDEN,

NICE TWO-STOREY
55 BOTANIC
LEASE
This is an attractive two-storey ... scullery, etc., and yard, with usual ou... plot in front. The house is situated ... reach of the tram. Clear possession ...
Conditions of Sale from
Further particulars, etc., from
W. J. HOLDEN,

EXECUTORS' SALE
THREE LOTS
Nos. 5, 6, 7, & 8 SPEN...
red brick houses, one storey in front ... out-offices. Nos. 5, 6, and 8 are Let at ... per annum. Those rents have NOT b...
Nos. 17 & 18 SPENCER
Held under Lease for 700 years from ... Spencer street are red brick houses, on... kitchen, good yard, with out-offices. The Spencer place houses are one s... common to the three cottages. Nos. ... rental derivable from the five houses ... increased on account of increased taxe...
Nos. 24, 25, 26, 27,
Held under Lease for 450 years fro... and contain each 3 apartments, yard ... week, and one at 4/6. The total am... NOT been increased on account of in...
Conditions of Sale from
Further particulars, Orders to Vi
W. J. HOLDEN,

THREE COMPACT
75, 77, &
PEM
LEASE 240 YEARS ...
Each house contains 4 rooms w... constitute an attractive lot. Each ho... and the tenants have not been aske... week, equivalent to £50 14s. per ann... the best letting class.
Conditions of Sale from
Further particulars, Orders to V
W. J. HOLDEN,

THE DWELLINGHO
2 & 3
LOW
HELD UNDER LEASE FOR A ... No. 2 GEORGE'S PLACE is a ... is estimated to produce an annual re... locality is a good letting one and the...
Conditions of Sale from
Further particulars, Orders to V
W.
AUCTIONEER,

ON
JAMES HILL and SON will SELL ... or MONDAY and TUESDAY ... established Galleries,
10, 11, 1
A CHO
HIGH-CLASS F
Drawingroom Cabinets, Tables, ... Walnut Sideboards, Dining Tables, D... Chairs, Mirrors, Curtains, Carpets, Be... collection of Miscellaneous Effects.
Fuller particulars in to-morrow's
JAMES HILL & S

THIS DAY (FRIDAY), 25th
AUCTIONS OF 500 CO
AND CROP OF O
BY
PATRICK O'CONNOR
as follows:—
CONFEY, LEIXLIP—200 Cocks, for ... CONFEY, LEIXLIP—200 Cocks, ... Ireland, Esq.
STOKESTOWN, DUNBOYNE—100 C...
CAULSTOWN, DUNBOYNE—10 Acre... Whitestone, Esq.
PATRICK O'CONNOR
49 QUEEN STREET, DUB...

SALE THIS DAY (IN CONTIN... AT 11.30 O'CLOCK, AT
29 RATHMINES RO
Contents of BEDROOMS AND ... BATH CHAIR, Etc.
DOCKRELL LIM
Auctioneers and Valuers
SOUTH GREAT GEORGE'S STRE

GENTLEMAN'S SPL
RESIDENCE
FOR SALE BY AUCTIO...
TO BE SOLD BY ... At the TOWN HALL, NEWTO... on a date to be hereafter named, fo... late Francis Guilbride, Esq., J.P. All that Dwellinghouse and Premises ... 2¼ acres at Church road, Newtown... known as "WESTON," as occupie... Mr. Guilbride in his lifetime, for a ... five years from 1st October next... yearly rent of £50 sterling.
The Dwellinghouse, known as ... eminently situated as regards elev... tion, commanding as it does splen... surrounding country, and contains ... opening into conservatory, diningroom ... breakfast room, five bedrooms, two b... two box rooms, pantry, kitchen, scul... (hot and cold water), w.c., etc. T... heating service through portion of ... Out-buildings consist of Motor ... house, harness room, box and othe... etc., in enclosed yard.
There is an excellent garden, ... trees, vegetables, and flowers, whic... are tastefully planted with ornamen... trees. There is a well laid tennis ... fine old timber.
The whole forming a most com... splendidly situated, within close pro... townbarry, convenient to chapel, ... and post office, and where markets ... and fairs monthly.
LOT 2—All that Dwellinghouse ... Main street, Newtownbarry, at pre... tion of Mrs. Sarah Doyle as yearly t... a gross yearly rent of £13 10/-.
This lot will be sold subject to ... for a term of 99 years from 1st ... at the yearly rent of £10.
There is also a cottage on this ... weekly rent yielding £1 10/4 ann...
Orders to View "Weston" mu... direct from Messrs. J. A. Sinnott ... ample notice given.
Conditions of Sale, etc., from
JOHN A. SINNOTT ... having Carriage of Sal... or
NEWTOWNBARRY AUC... CO., LTD.
JOS. P. REDM...
Auctioneer for Comp... NEWTOWNBARRY...

KING'S COUNTY.
SALE OF
RESIDENTIAL F...
HELD IN FEE-SIMP...
WE have been favoured with in... Mr. John Foran, to ... SELL BY PUBLIC AUC... At the COURTHOUSE, EDE... On SATURDAY, 2nd AUGU... All that and those Part of the Lan... (late Homan's), containing 176a ... held in Fee-simple, subje... terminable annuity of £52 16/4, p... Land Commission. P.L.V., £94 5s...
DESCRIPTIVE PARTICU...
There is a compact and comfor... situate almost in centre of the f... drawingroom, diningroom, five bed... pantry, and dairy adjoining; als... The farmyard is extensive, compr... horse stable, barn, piggery, loft, ... suitable for mixed farming, tillag... presently cropped as follows:—10 ... 2½ acres black oats, 1 acre turnip... which becomes the property of the p... is an unlimited quantity of turf ... district on the farm; also the right ... and house for working man recent... Shean is most favourably situate... two and a half miles of Edenderry, ... town, and station M.G.W.R. Sa... old timer.
T. O'K. WHITE and ... Edenderry, having C...
T. F. O'TOOLE &
AUCTIONEERS, EDEND...

SANDEMAN'S
THREE STAR PORT
THE FINEST TONIC FOR INVALIDS

To be obtained from all leading Wine Merchants throughout Ireland
EACH BOTTLE GUARANTEED BY SHIPPERS SIGNATURE.

CRICKET.

LEINSTER v. PHŒNIX.
GOOD BOWLING BY LAMBERT.

A large attendance witnessed the opening day's play in this match at Rathmines yesterday, when Leinster secured an advantage on the first innings of 62 runs. Batting first, the home team compiled 160, as a result of two and a half hours' play. Captain Gregson Ellis with 49, Captain Pethick 25 and C. Nash 26, were the principal scorers. Kidd bowled effectively, taking 8 wickets for 63 runs. Phœnix gave a somewhat disappointing display, being all dismissed for 98 runs. Major Baggally gave a very difficult chance to Lambert with 10 to his credit, which the Leinster player secured, while Buttenshaw was also smartly taken by Turner when he had scored only 7. Captain White batted steadily for 35, which was easily the outstanding score in his side's total. Lambert's bowling was never at any time mastered, the Leinster bowler taking 9 wickets for 35 runs. Going in a second time, Leinster opened with Pethick and Nash, the latter being out l.b.w. to Kelly when he had scored 15, play shortly afterwards ceasing for a total of 29. The match will be resumed to-day at 2 o'clock. Score:—

LEINSTER.

Capt. Pethick c Baggallay b Kidd	25	R. L. Donovan b Kidd	2
C. Nash c Beatty b Kidd	26	R. J. Ogden c Beatty b Smith	15
J. F. Kempster b Kidd	17	W. H. Warren st. Baggallay b Kidd	2
R. H. Lambert b Kidd	0	L. C. Turner not out	1
Capt. Gregson-Ellis l.b.w. b Kidd	49	T. J. Ryan b Kidd	0
J. G. Heaslip c Kidd b Allen	8	Extras	15
		Total	160

Bowling.—First Innings—Kelly, 0 for 34; Smith, 1 for 14; Kidd, 8 for 63; Allen, 1 for 34.
Second Innings—Capt. Pethick not out, 5; C. Nash l.b.w. b Kelly, 15; R. J. Ogden not out, 0; extras, 9. Total (1 wkt.)—29.

PHŒNIX.

Maj. R. R. Baggallay c and b Lambert	10	J. D. Wilkie l.b.w. b Lambert	0
Capt. T. White b Turner	35	G. W. F. Kelly not out	13
C. Buttenshaw c Turner b Lambert	7	J. E. Beatty b Lambert	2
E. L. Kidd b Lambert	9	J. L. Kelly b Lambert	8
Maj. H. O'Reilly b Lambert	6	W. Allen b Lambert	5
G. V. Smith c Ellis b Lambert	0	Extras	3
		Total	98

Bowling.—First Innings—Lambert, 9 for 35; Turner, 1 for 60.

3rd WILTSHIRE REGIMENT v. 1st KING'S OWN REGIMENT.

This match, in the semi-final of the Dublin District (Military) League eliminating competition, was played at Blackhall place yesterday. Score:—

1st KING'S OWN R.L. REGIMENT.

Lt. Taylor b Hayward	23	Lt. Pierce c and b Hayward	0
Sgt. Parkinson b Cull	6	Sgt. Moorhouse c Stanford b Leith	1
Capt. Somerville c Cull b Leith	0	Lt. Threadgold b Hayward	4
Capt. Blackburn run out	14	Pte. Crossley b Cull	0
Lt. Crawford run out	14	Sgt. Mayne not out	0
Cpl. Bell c Cull b Leith	3	Extras	15
		Total	80

Bowling—Hayward, 3 for 13; Cull, 2 for 13; Leith, 3 for 39.

3rd WILTSHIRE REGIMENT.

Capt. Hayward, V.C., l.b.w. b Bell	38	S.-Sgt. Cull c Taylor b Pierce	1
Lt. Bidwell c Moorhouse b Bell	27	Lt. Gillman c Blackburn b Pierce	9
Lt. Ross b Bell	0	Sgt. Poolman b Moorhouse	8
Maj. Wallis c Parkinson b Bell	0	Lt. Leith not out	0
Lt. Stanford b Pierce	0	Extras	10
Capt. Jones c Pierce b Bell	4	Total	127
Sgt.-Dmr. Williams b Moorhouse	12		

Bowling—Pierce, 3 for 26; Bell, 5 for 25; Moorhouse, 2 for 12.

RAILWAY UNION v. RICHMOND ASYLUM.

Played at Park avenue on Wednesday. Score:—

RAILWAY UNION.

W. Blackwell b Fleming	9	F. G. Hudson b Pemberton	0
J. Harris b Pemberton	0	D. O'Neill b Fleming	0
G. Hool c Walsh b Pemberton	9	R. B. Elly not out	7
E. Hool c Head b Pemberton	0	A. Barron b Pemberton	0
H. Barron st. Shirley b Fleming	9	E. Freeman c Dando b Fleming	5
M. Bookman c Fitzsimmons b Fleming	4	Extras	8
		Total	52

RICHMOND ASYLUM.

G. Dando b Hool	17	C. Pemberton c and b Bookman	29
G. Fleming b Hool	24		
D. Head c E. Hool b Blackwell	16	P. Fitzsimmons c Blackwell b E. Hool	8
J. Coughlan b Blackwell	4	J. Shirley c and b Barron	27
F. Connell c M. Bookman b Hudson	44	H. Watson not out	0
E. Walsh c O'Neill b Hudson	0	M. Cranley absent	0
		Extras	9
		Total	182

ROYAL NAVY V. THE ARMY.
INNINGS DEFEAT OF THE NAVY.

The senior Service showed very feeble form yesterday at Lord's, and suffered defeat by an innings and 76 runs. There was, however, one notable exception in their captain, Commander Harrison, who hit fearlessly, but not recklessly. Arriving in the first venture with the fall of the fourth wicket at 25, he scored 80 out of 92 in barely seventy minutes, hitting 14 fours and only nine singles. He was last to leave, caught in the long field by Carr, who had missed him in a similar position when 18. Following on after lunch, the Navy again opened disastrously on the soft pitch, and the game finished as stated. Score:—

ARMY.

Maj. P. R. Johnson c Bartley b Sinclair	22	Maj. B. F. Clarke b Cantrell	0
Lt. A. C. Wilkinson b Cantrell	10	Maj. D. C. Robinson c Goodge b Boyd	38
Lt.-Col. W. M. Turner b Sinclair	59	Capt. R. St. L. Fowler not out	29
Lt. A. W. Carr b Cantrell	52	Capt. W. F. Dickinson c Brooke b Evans	2
Capt. N. Haig c Cowan b Cantrell	15	Extras	7
Maj. F. R. Brooke b Evans	100	Total	340
Lt. F. C. Naumann b Sinclair	6		

Bowling.—First Innings—Sinclair, 3 for 92; Cantrell, 4 for 122; Evans, 2 for 56; Boyd, 1 for 30; Palmes, 0 for 33.

NAVY.

First Innings.		Second Innings.	
Comdr. C. F. R. Cowan b Haig	0	b Haig	12
Rev. W. H. Goudge b Naumann	10	c Turner b Fowler	0
Comdr. A. E. Evans c Robinson b Naumann	11	b Fowler	0
Lt. P. H. Bonham-Carter l.b.w. b Naumann	1	c Fowler b Dickinson	4
Maj. Brooke c Turner b Dickinson	5	c Haig b Fowler	48
Comdr. Harrison c Carr b Dickinson	80	b Dickinson	36
Lt. Bartley c Robinson b Dickinson	0	c Naumann b Haig	14
Lt.-Comdr. Palmes c Brooke b Dickinson	3	c and b Haig	6
Lt. Boyd b Dickinson	0	b Haig	6
Lt.-Col. Cantrell c Naumann b Fowler	1	not out	4
Lt.-Comdr. Sinclair not out	2	b Fowler	1
Extras	4	Extras	16
Total	117	Total	147

Bowling.—First Innings—Haig, 1 for 4; Dickinson, 5 for 48; Naumann, 3 for 48; Fowler, 1 for 13. Second Innings—Haig, 4 for 31; Fowler, 4 for 46; Naumann, 0 for 15; Dickinson, 2 for 45.

KENT v. SURREY.

Dull, chilly weather prevailed at Blackheath yesterday, and rain in the morning delayed the start of the match for an hour. On the slow Deal ground, the batsmen had to work hard for their runs, and Kent, who batted first, took nearly three hours to complete their total of 164. The Surrey batsmen were altogether at fault with Woolley and Fairservice, being put out in an hour and forty minutes for 75. Leading by 89, Kent had fifty minutes' batting, and in that time scored 46 for one wicket. Score:—

KENT.

C. P. Johnstone c Strudwick b Kirk	2	Collins c Wilkinson b Rushby	2
Hardinge c Knight b Rushby	97	E. J. Fulcher run out	12
Seymour b Rushby	3	Fairservice run out	12
Woolley (F. E.) b Kirk	13	Freeman (A. P.) not out	0
Hubble b Rushby	0	Extras	4
A. P. Day c Hayes b Wilkinson	18	Total	164
L. H. Troughton c Ducat b Rushby	1		

Second Innings—Johnstone, st. Strudwick b Rushby, 5; Hardinge not out, 32; Seymour not out, 9. Total (1 wkt.)—46.
Bowling.—First Innings—Rushby, 5 for 58; Kirk, 2 for 41; Gilligan, 0 for 60; Wilkinson, 1 for 1.

SURREY.

Hobbs c Troughton b Woolley	11	C. T. Wilkinson b Woolley	15
D. Knight c Troughton b Woolley	22	R. A. Gilligan c Hardinge b Woolley	1
Ducat c Seymour b Woolley	16	Strudwick c Freeman b Fairservice	0
M. Howell c Woolley b Fairservice	2	G. C. Kirk c Troughton b Woolley	1
E. G. Hayes c Seymour b Woolley	1	Rushby not out	0
Harrison c Woolley b Fairservice	3	Extras	3
		Total	75

LANCASHIRE v. WARWICKSHIRE.

At Old Trafford yesterday, Warwickshire took first knock, and in the course of four hours compiled 259 runs. In reply Lancashire collected 186 for 3 wickets. Score:—

WARWICKSHIRE.

G. A. Stephens b Cook	3	J. F. Stevenson l.b.w. b Hallows	0
Bates c sub. b Cook	44	A. F. Lane c Cook b Hallows	16
Quaife c sub. b Tyldesley (Jas.)	18	W. C. Hands l.b.w. b Cook	30
R. L. Holdsworth l.b.w. b Cook	56	Luckin not out	10
Smith c Makepeace b Cook	46	Howell b Heap	4
W. H. Harris b Cook	15	Extras	17
		Total	259

Bowling.—Tyldesley (Jas.), 1 for 39; Cook, 6 for 75; Heap, 1 for 88; Hallows, 2 for 40.

LANCASHIRE.

Makepeace b Howell	80	J. R. Barnes not out	7
Hallows b Howell	44	Extras	17
A. W. Pewtress b Howell	24		
Tyldesley not out	14	Total (3 wkts.)	186

YORKSHIRE v. GLOUCESTERSHIRE.

The Gloucestershire bowling had its weakness further exposed at Leeds yesterday, when Yorkshire, after batting four hours and fifty minutes, declared their innings closed with the score at 448 for 4 wickets. Sutcliffe and Denton played fine cricket, and put on 237 before the second wicket fell. Sutcliffe scored his second consecutive century, and Denton his second within a week. Neither gave a real chance. Sutcliffe hit 14 fours, and Denton 18. Afterwards Kilner and Hirst ran on 196, unfinished, in one hundred minutes. Kilner's century is his third of the season, and during his innings Hirst completed his 1,000 runs. The visitors had an hour and three-quarters batting, and lost 6 wickets for 73. Score:—

YORKSHIRE.

Sutcliffe b Parker	118	Rhodes c F. Robinson b Ellis	0
Holmes c Rowlands b Ellis	0	Hirst not out	82
Denton c Seabrook b Ellis	122	Extras	11
Kilner not out	115	Total (4 wkts.)	*448

*Innings declared.
G. Wilson, D. B. Burton, Robinson, Dolphin, and Waddington did not bat.
Bowling.—First Innings—Ellis, 3 for 119; Parker, 1 for 117; Dipper, 0 for 63; Huggins, 0 for 112; Rowlands, 0 for 26.

GLOUCESTERSHIRE.

R. J. Seabrook c Kilner b Robinson	0	Lt.-Col. P. G. Robinson not out	2
Dipper c Kilner b Hirst	45	F. G. Robinson c Sutcliffe b Waddington	1
W. H. Rowlands b Waddington	4	Extra	1
Smith b Waddington	13	Total (6 wkts.)	73
P. F. Williams c Holmes b Rhodes	7		

Huggins, Bloodworth, Parker, and Ellis to bat.

NOTTS v. AUSTRALIANS.

At Nottingham yesterday the Colonials resumed their first innings, in which 8 wickets had fallen on Thursday for 342. Willis added 12 to his not out 118, and Oldfield brought his score to 65, the venture realising 371. Gunn batted brilliantly for Notts, scoring 130 in three hours and forty minutes, and at the close the home team, after batting five hours, were within two of their opponents' total, and had 4 wickets standing. Score:—
Australians 371
Notts ...... 369 (6 wkts.)

ESSEX v. HAMPSHIRE.

At Leyton yesterday the pitch was soft and easy, but the early Essex batsmen showed little enterprise, and six wickets went down for 155. At this point J. W. Douglas, who had previously found a useful partner in Perrin, was joined by Gilligan and the game underwent a great change. The bowling never possessed much sting in it, and the batsmen, mastering it completely, added 121, of which the Oxford Blue claimed a valuable 53. Douglas (116) made his first hundred of the season. He was at the wickets three hours and a-half, and hit 11 fours. A lusty last wicket stand swelled the total to 331. Hampshire lost Brown and Hall at 11, and then Mellé and Mead took the score to 60 for 2 wickets. Score:—
Essex 331
Hampshire ...... 60 (2 wkts.)

TO-DAY'S FIXTURES.

Pembroke v. University College, Terenure.
Leinster v. Phœnix (2nd day) (S.L.), Rathmines.
R. and S.P.U. v. Civil Service (S.L.), Park avenue.
C.Y.M.S. v. Old Belvedere (L.L.), Richmond Hill.
Richmond Asylum v. 8th Lancs, Grangegorman.
Pembroke 2nd v. G.S.W.R., Sydney Parade.
Civil Service 2nd v. Pembroke Wanderers' 2nd, Phœnix Park.
Merrion v. Y.M.C.A. (J.L.), Anglesea road.
Ordnance Survey v. C.Y.M.S. 2nd (J.L.), Phœnix Park.
Y.M.C.A. 2nd v. Old Belvedere 2nd (J.L.), Claremont road.

ATHLETICS AND CYCLING.

PORTORA ROYAL SCHOOL SPORTS.

The annual school sports were held in the Portora grounds on Wednesday. Favoured with glorious weather, the number of visitors was the largest for many years. The Primate of All Ireland distributed the cups and prizes. The following were the prizewinners:—
100 Yards (Preparatory)—1, Frith (i); 2, Nugent.
100 Yards (Junior)—1, Irvine (i); 2, Allan (i).
100 Yards (under 14)—1, Allan (2); 2, Morton.
100 Yards (Senior, Chambers' Challenge Cup)—1, McCaughey; 2, Smith (i).
Hurdles (Junior)—1, Allan (i); 2, Irvine (ii).
Hurdles (Senior)—1, Hall (i); 2, Smith (i).
220 Yards (Preparatory)—1, Webb (3); 2, Nugent.
220 Yards (under 14)—1, Morten; 2, Allan.
220 Yards (Junior), Allan Challenge Cup—1, Allan (i); 2, Irvine (i).
220 Yards (Senior)—1, Sharpe; 2, Fullerton.
440 Yards (Junior)—1, Allan (i); 2, Irvine (i).
440 Yards (Senior)—1, McCaughey; 2, Smith (i).
Half-mile (Junior)—1, Mahood; 2, Smith (ii).
Mile (Senior), Gorman Challenge Cup — 1, McCaughey; 2, Knight (i); 3, Hall (ii).
Long Jump (Senior)—1, Fullerton; 2, Smith (i). Distance—16ft.
Long Jump (Junior)—1, Allan (i); 2, Irvine (i). Distance—16ft. 0½ins.
High Jump (Junior)—1, Allan (i); 2, Jones. Height—4ft. 4ins.
High Jump (Senior)—1, Knight (i); 2, Beckett. Height—4ft. 6ins.
Throwing the Cricket Ball—1, Allan (i); 2, Whyte; 3, Jones. Distance—87yds. 1ft. 4ins.
Sack Race (Preparatory)—1, Graham; 2, MacGeagh.
Senior Swimming Championship, 540 yards, Lloyd Challenge Cup—1, Whyte; 2, Beckett; 3, Bayne. Time—9 mins. 3 secs.
Junior Swimming Championship, 420 yards, Thornhill Challenge Cup—1, Henry; 2, Jones; 3, McMorris.
Winner of the Senior Championship and Gold Medal, McCaughey; Junior, Allan (i).
House Events—Relay Race—1, Connaught; 2, Munster; 3, Leinster.
Tug-of-War—Connaught.

ROYAL AIR FORCE SPORTS AT TALLAGHT.

A sports meeting was held by the 141st Squadron, R.A.F., at Tallaght, by kind permission of Capt. B. F. Baker, D.S.O., M.C., A.F.C., under the patronage of Brig.-General E. L. Gerard, C.M.G., D.S.O.; Lieut.-Col. Risk, D.S.O.; Lieut.-Col. Carmichael, D.S.O.; Lieut.-Col. P. N. Avery, South Lancs.; Major H. G. Atkinson, and Capt. Weeding. The officials were:—Lieut.-Col. P. N. Avery, Lieut. S. D. Laveile (judges); Lieut. H. D. O'Neill, A.F.C. (starter), and Sergt. Scott (timekeeper).

The events were many and varied, some being extremely amusing, including the comic costume football match, W.R.A.F. v. R.A.F., the latter being penalised by having their hands tied behind their backs, with the result that, aided perhaps by feelings of chivalry, the W.R.A.F. won the match. Details:—
Comic Football Match—W.R.A.F. beat R.A.F.
100 Yards Sprint—Cpl. Scullion.
Tilting the Bucket—Col. Risk and Nurse Hogan-Gaul.
Blindfold Boxing Contest—Pte. Bates and Pte. Emblem.
Tug-of-War—Sergeants beat Officers, R.A.F.
Egg and Spoon Race—Nurse Hogan-Gaul.
Band Race—Drummer Simpson.
High Jump—Lieut. Penny.
220 Yards Flat Race (for Commanding Officer's Cup)—L. A. C. Clark.
Marathon Race—L. A. C. Clark.
80 Yards Race (W.R.A.F.)—Member Kentish.
Obstacle Race—Cpl. Scullion.
Greasy Pole Pillow Fight—Sergt. Jordan.
Sack Race (W.R.A.F.)—Member Peake.
Long Jump—Cpl. Harvar.
Half-Mile—L. A. C. Clark.
Siamese Race—Admstr. Schofield and Nurse Hogan-Gaul.
Mixed Boot Race—C. S. L. Caswell.

DUBLIN TRAMWAYS SPORTS.

The annual sports in aid of the Dublin United Tramways Company's Employés' Benevolent Fund will be held to-day at Lansdowne road, commencing at 1 o'clock. Numerous entries have been received for the various events, and, as most of the leading Irish athletes and cyclists will compete, a capital meeting is assured.

The IRISH FIELD
PUBLISHED TO-DAY,
CONTAINS
PROGRAMMES
FOR
POWERSTOWN PARK AND
ROSCOMMON,
WITH SELECTIONS.
WEIGHTS FOR
LIMERICK JUNCTION.
MOTORING.
CRICKET.
GOLF.
PRICE TWOPENCE.
Offices—11 D'OLIER STREET, DUBLIN.

SPORTING NEWS.

LAYTOWN MEETING—YESTERDAY.

The strand meeting at Laytown yesterday provided a most enjoyable afternoon's racing for the thousands who came from the surrounding districts. With the weather perfect for any form of seaside outing, and runners turning out in satisfactory numbers, the sport proved very interesting. A. Anthony's stable carried off the honours of the day, winning three races, two with Marla and one with Rather Dark. Marla's second score, with her owner (Captain Wyndham-Quin) in the saddle, while not to the liking of backers, was, nevertheless, very popular. Another popular score was that of Mr. W. A. Henry's Dunluce Castle in the Bettystown Plate. Odds were laid on the son of Ulster King, and, though for a long way it looked as if he would not overtake Tyrannical, thanks to the strong riding of W. Barrett, he got up in the last few strides to win a splendid finish by a neck. Another exciting finish ensued for the Committee Plate between Lady Sniper and Græco-Scotch, the judge's verdict in favour of the former being half a length, and the winner in this case subsequently survived an objection for crossing. Details:—

2.30—VISITORS' PLATE of 30 sovs. A welter flat race. 1½ m.
Capt. Morgan's b. g. RATHER DARK, by Dark Ronald—Jane Shore, 5, 10-8 ......W. Smith 1
Mr. E. Delany's SERPOLETTE, a, 10-7 ......D. Colbert 2
Mr. H. M. Hartigan's MONSYL, a, 11-9 ......Joseph Canty 3
Also ran:—Maralia (W. Horan). (Winner trained by A. Anthony.)
Betting—5 to 4 each agst. RATHER DARK and Monsyl, 6 to 1 Serpolette, 25 to 1 Maralia. Serpolette led from Rather Dark, Maralia, and Monsyl, to inside the distance, where Rather Dark challenged, and won by three-parts of a length; five lengths.

3.0—LAYTOWN PLATE of 30 sovs. A handicap flat race. 1 m. 2 f. 50 yds.
Capt. R. Wyndham-Quin's bl. m. MARLA, by Marco—Dollars, 6, 8-5 ......J. Dines 1
Mr. T. Mullen's LLANDOLLA, 4, 8-0 ......Joseph Harty 2
Mr. R. Courtney's BUSHWHACKER, 5, 8-7 ......J. Patman 3
Also ran:—Traceable (Joseph Canty), Pericardium (G. Bennett). (Winner trained by A. Anthony.)
Betting—5 to 4 agst. Traceable, 2 to 1 MARLA, 4 to 1 Pericardium, 5 to 1 Bushwhacker, 10 to 1 Llandolla. Pericardium set the pace to Marla, Llandolla, Bushwhacker, and Traceable, until a furlong from home, when Marla drew out, and won by three lengths; five lengths. Pericardium 4th.

3.30—BETTYSTOWN PLATE of 30 sovs. A weight for age flat race. 1½ m.
Mr. W. A. Henry's b. c. DUNLUCE CASTLE, by Ulster King—Extra Fine, 3, 10-6 ......W. Barrett 1
Mr. J. Carpenter's TYRANNICAL, 5, 11-0 ......D. Colbert 2
Mr. B. B. Bellew's SALAAM, 6, 10-12 ......Owner 3
Also ran:—Rather Dark (Capt. W.-Quin), Sauntering (Capt. R. F. Palmer). (Winner trained by Mr. R. H. Walker.)
Betting—5 to 2 on DUNLUCE CASTLE, 3 to 1 agst. Rather Dark, 10 to 1 Tyrannical, 20 to 1 Salaam, 50 to 1 Sauntering. Salaam made the running from Tyrannical, Dunluce Castle, and Sauntering, with Rather Dark last. After going half the journey Tyrannical drew to the front, but was headed in the straight by Dunluce Castle, who won by a neck; six lengths. Sauntering 4th.

4.0—DROGHEDA PLATE of 30 sovs. A welter handicap flat race. 2 m.
Capt. R. Wyndham-Quin's bl. m. MARLA, by Marco—Dollars, 6, 10-12 ......Owner 1
Mrs. W. Smith's WEST, a, 11-4 ......W. Smith 2
Mr. P. Wilkinson's RATHMORE BOY, a, 10-7 ......W. Horan 3
Also ran:—Cooldreen (G. Bennett), Kybo (Jos. Canty). (Winner trained by A. Anthony.)
Betting—2 to 1 each agst. Kybo and West, 3 to 1 Cooldreen, 4 to 1 Rathmore Boy, 10 to 1 MARLA. Rathmore Boy set the pace to Marla, Cooldreen, West, and Kybo, until half a mile from home, when Marla drew to the front, and, making the remainder of the running, won by two lengths; three-quarters of a length. Cooldreen 4th.

4.30—COMMITTEE PLATE of 30 sovs. A welter flat race. 1 m. 2 f. 50 yds.
Mr. J. Valentine's ch. f. LADY SNIPER, by Farasi—Warily, 4, 10-7 ......Mr. L. L. Firth 1
Mr. T. Waters' GRÆCO-SCOTCH, 4, 10-9 ......W. Barrett 2
Mr. R. Courtney's BUSHWHACKER, 5, 11-3 ......J. Patman 3
Also ran:—Aquaregia (D. Colbert), Little Cissmare (P. Mullen), Samalut (Jos. Canty), Kilberry Maid (Mr. T. Closkey). (Winner trained by owner.)
Betting—5 to 4 on Græco-Scotch, 3 to 1 LADY SNIPER, 4 to 1 Samalut, 10 to 1 Bushwhacker and Aquaregia, 100 to 1 others. Græco-Scotch led from Lady Sniper, Samalut, Kilberry Maid, and Bushwhacker, to the last turn, where Lady Sniper drew out, and, making the remainder of the running, won by half a length; a length.
An objection to the winner for crossing was overruled.

LIVERPOOL MEETING—YESTERDAY.

1.50—JUVENILE PLATE, £200. 5 f.
Mr. W. Parrish's b. f. ORANGE WATER, by King William—Cascade, 8-0 ......Hamshaw 1
Lord d'Abernon's LE VERGUIER, 8-8 ......Donoghue 2
Mr. Anton's MOTHER SHIPTON, 8-0 ......Fox 3
Also ran:—Ho Ho (F. Templeman), Rock (Bassett), Billbeck (Wheatley). (Winner trained by Mr. J. T. Rogers, Curragh.)
Betting—7 to 4 on Le Verguier, 3 to 1 agst. ORANGE WATER, 5 to 1 Mother Shipton, 8 to 1 Ho Ho, 20 to 1 any other. Won by a short head; a length and a half.
The winner was bought in for 700 gns.

2.20—GRASMERE PLATE, £200. 3-Y.O. 5 f.
Mr. U. Stratton's br. f. SUNLINE, by Sunbright—Aline Hammond, 7-4 ......G. Colling 1
Mr. W. Dixon's SUMMER'S JOY, 7-11 ......W. Balding 2
Mr. W. Parrish's EMERALD GLEN, 8-1 ......Hamshaw 3
Also ran:—Architrave (Leader), Staples (Donoghue). (Winner trained Privately.)
Betting—5 to 4 agst. Summer's Joy, 11 to 4 each SUNLINE and Emerald Glen, 10 to 1 Staples, 20 to 1 Architrave. Won by three lengths; six lengths.

2.55—JOLLIFFE 2-Y.O. PLATE, £500. 5 f.
Mr. J. Benson's b. f. PICK YOUR WAY, by Picton—Byeway, 8-7 ......Wm. Griggs 1
Mr. T. Baring's ADORNA, 8-7 ......Spear 2
Duke of Westminster's PRINCESS JOAN, 8-7 ......F. Templeman 3
Also ran:—Allan Water (J. Childs), Suie (W. Balding), Wanton (Donoghue), Woodsyke (Whalley), Discussion (Shatwell). (Winner trained by Westlake.)
Betting—5 to 2 each agst. PICK YOUR WAY and Woodsyke, 9 to 2 Adorna, 6 to 1 Princess Joan, 8 to 1 Wanton, 100 to 7 any other. Won by four lengths; a head.

3.20—LIVERPOOL CUP, £1,500. 1 m. 3 f.
Lord Jersey's ch. c. ARION, by Valens—Post Horn, 4, 9-0 ......F. Templeman 1
Capt. G. Davy's CHUETTE, 5, 7-13 ......E. Wheatley 2
Capt. G. Loder's KING JOHN, 4, 8-6 ......Martin 3
Mr. G. Barclay's Planet, 5, 8-12 ......J. Childs 0
Lord D'Abernon's Dionysos, 4, 7-8 ......Donoghue 0
Lord Derby's Santa Cruz, 3, 6-11 ......Colling 0
(Winner trained by A. Sadler.)
Betting—5 to 4 agst. ARION, 3 to 1 each Dionysos and Chuette, 8 to 1 Planet, 10 to 1 Santa Cruz, 33 to 1 King John.
Santa Cruz made the running until entering the straight, where Chuette drew to the front, closely followed by Arion. The last-named drew away a furlong from home, and won easily by three lengths; same. Planet was fourth.

3.50—CROXTETH PLATE, £200. 6 f.
Sir Abe Bailey's ch. g. SHOEMAKER, by Chaucer—Vanessa, 5, 6-5 ......Weston 1
Lord Derby's MRS. JAWLEYFORD, 3, 7-8 ......Donoghue 2
Lord Durham's CARAPACE, 3, 7-6 ......Colling 3
(Winner trained by R. Day.)
Betting—11 to 8 agst. Mrs. Jawleyford, 7 to 4 Carapace, 5 to 2 SHOEMAKER. Won by 1½ lengths; 2 lengths.

4.20—ATLANTIC STAKES, £2,000. 1½ m.
Lord Sefton's ch. f. LAKE VAN, by Lemberg—Vanessa, 3, 7-4 ......Donoghue 1
Mr. Shepherd's KING'S IDLER, 3, 7-8 ......Whalley 2
Mr. W. Singer's QUADRILLE, 4, 8-5 ......Childs 3
Also ran:—Rossini (Shatwell), Splendid Spur (Martin). (Winner trained by R. Day.)
Betting—7 to 4 each agst. Splendid Spur and Quadrille, 5 to 2 each LAKE VAN and King's Idler, 20 to 1 Rossini. Won by a neck; half a length.

SPORTING PARAGRAPHS.

Entries for the Cesarewitch and Cambridgeshire close on Tuesday, August 5th.

Arion's time, 2 mins. 16 2-5 secs., in the Liverpool Cup, is believed to be a record for the track.

Heavy rain having fallen at Roscommon, the Lenabane course will, it is expected, be in good order on Tuesday next.

Gay Damsel (aged) has been sold to a patron of Anthony's stable, and joins that trainer's string at the Curragh.

Frank Webber, who realised 5,000 guineas at the recent Newmarket sales, has joined F. Hartigan's team at Weyhill.

The death has occurred of Mr. Thomas Walsh, Coonoon, Cappamore, a well-known Southern horse-breeder and the owner of Waving Queen, which has carried his colours successfully in the South.

Racing will be resumed in the South of France with a meeting at Pau on October 5, 8, 11, and the big jumping affair at Nice is also to be brought off, as usual, after Christmas. There is talk, too, of a new course at Cannes.

The Committee of the V.R.C. (Australia) have passed a new regulation providing that in all races under its rules every jockey or rider shall after August 1 wear a skull cap of approved design and material. The idea is to minimise the effect of racing accidents to jockeys.

After winning the Juvenile Selling Plate at Liverpool yesterday, the Curragh-trained Orange Water was bought in for 700 gns. Emerald Glen, in the same ownership, finished third in the Grasmere Plate.

ROSCOMMON MEETING,
TUESDAY, 29th JULY, 1919.
ORDER OF RUNNING.

	H.	M.
Stand Plate	2	0
Byrne Plate	2	30
Whelan Plate	3	0
Lenabane Plate	3	30
Harrison Plate	4	0
Hayden Plate	4	30

Trains leave Broadstone at 7.25 a.m.
Mullingar at 8.51 a.m.
Athlone (Special) at 11.30 a.m.
Castlerea (Special) at 11.30 a.m.
—(Advt.)

THE COUNTY MEATH AGRICULTURAL SOCIETY'S SHOW, to be held at Navan on Tuesday, the 5th August, promises to be a great success. The entries are magnificent, particularly in the Hunter Classes.
Major Gerrard, Gibbstown, has kindly consented to allow his famous horse, Troytown, to parade at the Show.
The train arrangements are good. The Great Northern Company are sending an auxiliary train, leaving Drogheda with passengers and exhibits at 8 o'clock a.m., leaving Navan on return journey at 7.15 p.m. to connect with Dublin and Dundalk trains. The train leaving Broadstone at 9.25 o'clock a.m. will convey passengers and exhibits to Show and back, leaving Navan at 6.30 o'clock p.m. on return journey.
Entries for Jumping Close on 2nd AUGUST and at post.—(Advt.)

(ADVERTISEMENTS.)
DIAMOND—Changes—47, 74, 128, *104, *122.
RACING GAZETTE—11, But 13; 8, But 19. Goodwood Number, 32 pages, on Monday. Offices: 222 Temple Chambers, London, E.C. 4.

POWERSTOWN PARK MEETING—THIS DAY.

Visitors to the Powerstown Park course should be rewarded with an enjoyable afternoon's sport. An auxiliary train leaves Kingsbridge this morning at 10.15, and returns at 6 o'clock. Selections:—
Corporation Plate—Simon Ashton.
Maiden Hurdle—Mirza.
Municipal Plate—Little Doon.
'Chasers' Plate—Jolly Mac.
Corinthian Plate—Half Sight.
Flying Plate—Faricate.

PROGRAMME.

2.0—CORPORATION HURDLE, 100 sovs. 1 m. 6 f.
Age st. lb.
Mr. P. Cullinan's A.A. ......Walker 4 12 7
Mr. R. Power's Ram's Head ......Usher 4 11 12
Mr. C. L. Davis's Little Pickle ......Davis a 11 5
Mr. T. Widger's Mr. Julia ......Widger a 10 10
Mr. L. Brabazon's Lady Donore ......Owner a 10 8
Capt. Henderson's Simon Ashton ......Davis a 10 7
Mr. J. J. Foley's Maugerton ......Harty a 10 7
Mr. B. O'Donnell's Canny Bird ......Owner 4 10 3
Mr. E. Cunningham's Sand Martin ......Owner a 10 0
Capt. Delmege's Yorkshire Lad ......Owner a 10 0

2.30—MAIDEN HURDLE, 100 sovs. 1m. 6f.
Age st. lb.
Mr. P. Cullinan's Royal Truce ......Parkinson 5 12 0
Mrs. Croft's Denis d'Or ......Usher 5 11 9
Mrs. John Widger's Cordon Vert ......Widger a 11 6
Mrs. D. Moloney's Amie Edgar ......Moloney 5 11 0
Mr. M. Arnott's Galley Law ......Owner 4 10 11
Mr. J. J. Parkinson's Mirza ......Parkinson 4 10 11
Maj. Ratcliffe's Lord Ednam ......Walker 5 10 5
Miss Walshe's Kate Hawker ......Private 5 10 5

3.0—MUNICIPAL HANDICAP, 100 sovs. 1 m.
Gen. Sir Hari Singh's Lover True ......Parkinson 4 10 12
Capt. Shirley's Sari Bahr ......Balfe 4 10 7
Capt. Mungall's Mintol ......Jones 5 10 0
Mr. H. Lacy's Fealty ......Anthony 3 9 7
Mr. W. Sanday's Greenmount ......M'Kenna 5 9 7
Mr. Jos. Whelan's Little Doon ......Dawson 4 9 6
Mrs. Slattery's Brickeen Bridge ......Parkinson 3 9 3
Mr. P. W. Shaw's Chantress ......Parkinson 3 9 2
Mr. T. G. Fletcher's Sugarey Sam ......L. Brabazon 4 8 12
Mr. M. Costello's Time Will Tell ......Moss a 8 9
Mr. J. R. Markey's Genevieve ......Kirk 6 8 7
Mr. J. R. Crowe's Petite Poule ......Dunne 4 8 5
Mr. P. Thompson's Manda ......Private 4 8 5
Miss J. S. Graham's Miss Battle ......Parkinson 4 8 5
Mr. B. O'Donnell's Queen Elf ......Owner 3 7 12
Mr. J. Harte's Moore's Melody ......Brennan 3 7 12
Mr. T. Brennan's Paper Knife ......Private 4 7 12
Capt. Delmege's Lone Pine ......Owner 5 7 12
Miss Gleeson's Lullaby ......Private 3 7 12
Mr. W. Sanday's Golddigger ......M'Kenna 3 7 12

3.30—'CHASERS' PLATE, 60 sovs. 2½ m.
Age st. lb.
Mr. P. Anglim's Jolly Mac ......Private 5 10 7
Col. Croft's Archbishop ......Usher 5 10 7
Mr. R. Curran's Mainstown ......Private 6 10 7
Mr. R. W. Flannery's Old Man ......Private 5 10 7
Mr. J. Meade's Glen Royal ......Private a 10 7
Mr. Hope Nelson's Ballybarney ......Private a 10 7
Capt. R. F. Palmer's Sauntering ......Private 5 10 7
Mrs. F. Sowier's Declamation ......Private 5 10 7
Mr. H. I. Usher's Well Well ......Owner a 10 7
Mr. N. White's Judy M'Cann ......Owner 4 10 7
Mr. J. W. Widger's Blue Book ......Widger 4 10 3
Col. Croft's Golden Glory ......Arnott 5 n.q.
Mr. Shaw's Happy Hours ......Parkinson 5 n.q.

4.0—CORINTHIAN PLATE, 60 sovs. 1m. 6f.
Age st. lb.
Capt. R. F. Palmer's Malaro ......Private 5 12 3
Capt. Morgan's Rather Dark ......Anthony 5 11 10
Miss Beary's Kilcrae ......Private a 11 3
Mr. R. Curran's Mainstown ......Private 6 11 3
Mr. E. Cunningham's g. by Speed—Rocks Ahead ......Owner 6 11 3
Mr. J. G. Lynch's c. by Lonawand—Mrs. Bowen ......Private 5 11 3
Mr. J. Hope Nelson's Ballybarney ......Private a 11 3
Mr. M. Ryan's g. by Cipango—St. Antonia ......Private 5 11 3
Mrs. Slower's Declamation ......Private 5 11 3
Mr. M. Costello's Camore ......Private 4 10 12
Mr. R. J. Crowe's Petite Poule ......Dunne 4 10 12
Mr. B. Lea's Kroonfeld ......Davis 4 10 12
Mr. O'Connor's Green Earl ......Private 4 10 12
Mr. J. J. Parkinson's Half Sight ......Owner 4 10 12
Mr. R. Wallace's Solus ......Stephen 4 10 12
Mr. N. White's Judy M'Cann ......Owner 4 10 12
Mr. N. White's Say ......Owner 4 10 12
Mr. John Widger's f. by Le Souvenir, d. by The Raft—Cardcutter ......Widger 4 10 12
Mr. J. W. Widger's Blue Book ......Widger 4 10 12

4.30—FLYING PLATE, 60 sovs. 6 f.
Age st. lb.
Mr. J. Reese's Civility ......Grundy a 11 0
Mr. J. Hope Nelson's Ambitieux ......Doyle 3 10 0
Mr. Jos. Whelan's Outran (£50) ......Dawson 4 10 0
Mr. H. S. Harrison's Faricate ......Walker 4 10 0
Mr. Williams' Sir Bryan ......Arnott 6 9 7
Mr. T. Waters' Græco-Scotch ......Private 4 9 7
Mr. E. Cummins' m. by Flotsam—Velaesie ......Private 5 9 4
Mr. Farrington's Sandy MacNab ......Trench 3 9 3
Mr. P. J. Britton's c. by Othello, d. by Wabun ......Private 3 9 3
Mr. R. O'Donnell's Tipp Tivoli ......Owner 3 9 3
Mr. P. Montague's Explode ......Fetherston 3 9 3
Mr. W. Sanday's Mint Rock ......M'Kenna 3 9 3
Mr. J. J. Parkinson's c. by Shogun—Mind the Step ......Owner 3 9 3
Mr. J. F. Graham's f. by Book—Grey Tip ......Parkinson 3 8 12
Mr. J. J. Parkinson's Mannelita ......Owner 2 8 12
Mr. Fletcher's Seasmum ......Brabazon 2 7 5
Mr. M. Rorke's Lottie (£50) ......L. Brabazon 2 7 5

GOLF.

PORTMARNOCK.—To-day — Great Northern Challenge Cup. Draw for partners.
FOXROCK.—To-day—"Presentation Prize," 18 holes, against bogey. Players may choose their own opponents. Saturday, August 2nd—The July handicaps, postponed from July 26th, by strokes. Ladies' Branch—Tuesday, August 5th—August handicap, by strokes.
CASTLE.—To-day—Monthly medal, strokes.
GREYSTONES.—The competition for lady associates, for prizes presented by the captain and the hon. secretary, was played on Thursday, 27 holes, by strokes. Result—Mrs. Hayes (34½), 105½; Mrs. Dempsey (25½), 112½; Miss Brown (14½), 114½; Miss Dunlop (36), 118; Mrs. Owen (5), 119; Mrs. Meldon (9), 119; Mrs. FitzGibbon (21), 121. To-day—President's prize (men), by strokes, 36 holes, under handicap.
DELGANY.—To-day—Stephen's Green Cup (18 holes, strokes). Open to members and members of the Stephen's Green Club. Final for prizes presented by Lieut.-Col. A. M' Archer and Mr. J. C. Meldon.
GALWAY.—Ladies' Cup (presented by Mr. T. C. M'Donagh)—Semi-final—Miss Hynes (22) beat Miss Cloherty (23), 8 and 7; Mrs. Meldon (22) beat Miss O'Kane (27), 5 and 4, after a tie. Final—Miss Hynes beat Mrs. Meldon, 2 and 1. The four-ball bogey for Lady Mary Cup will be played on August 14th.
PORTSTEWART.—Ladies' singles, for prize presented by F. W. Skelly—Semi-final—Miss Forrester beat Miss Chance, 2 and 1; Miss Blackie beat Mrs. Forbes, 4 and 2. Final—Miss Forrester beat Miss Blackie, 5 and 4. A consolation (medal) sweepstake was won by Mrs. Forrester. In the final of the Carrig-na-Cule Cup T. A. Wilson (7) beat E. M'Gilliken (9), 2 and 1.
ROSSLARE.—At the annual open competitions this week big entries were received in all events. Details:—Ladies' Cup (18 holes)—Mrs. C. H. McKeown (28), 80; Miss N. Armstrong (4), 86; Miss G. Armstrong (16), 86; Mrs. H. H. Irvine (28), 86. Mixed foursomes (18 holes)—J. F. Kehoe and Miss G. Armstrong (9), 82; D. O'Connell and Miss M. T. Walsh (19), 87; C. M. Barry and Mrs. Chambers (14), 88; D. O'Reilly and Miss O'Reilly (15), 88. Kelly Cup—Men's Singles (18 holes)—J. R. Pettigrew (9), 2 down; P. J. Stamp (12), 3 down; H. J. Burke (2), 4 down; W. H. Moore (20), 4 down.

YACHTING.

ROYAL ALFRED YACHT CLUB.

Entry for 13th race.—Cruisers handicap. Open to all yachts of the Club, 5 tons T.M. and over (Corinthian). To be sailed to-day. First gun, 3 p.m. No. 3 course, 23 miles. Prizes—Owner, cash, £10; helmsman, prize, £2; second prize, £3; crew's prize, £3. Yacht, Kismet; recall No. 1; owner, F. St. J. Worrall; flag, blue, with white crescent; rig, cutter; tons, 16; yacht, Espanola; recall No., 3; owner, H. M. Wright; flag, black, with gold diagonal; rig, cutter; tons, 15; yacht, Lona III.; recall No., 6; owner, R. Manders; flag, green, yellow ball centre; rig, cutter; tons, 7.
The postponed 17ft. races will be sailed on Saturdays, August 2nd and 9th. First gun, 3.30 p.m.
A race for the No. 6 Champion Cup for yachts under 36 L.R. (old measurement) will be sailed on Saturday, August 2nd. First gun, 3 p.m. No. 4 course.
Officer of the day—E. P. Johnson.

DUBLIN BAY SAILING CLUB.

Ninth series of races to-day:—
Class I.—First gun, 3.15 p.m. Tie for prize presented by Irish Times, Ltd.—Punctilio and Alana allow Eva 1 min., Fodhla 2 mins, Darthala 5 mins.
Class II.—First gun, 3.20 p.m. Estelle allows Maureen and Garavogue 3 mins., Innisfallen and Oola 4 mins., Geraldine 7 mins.
Class III.—First gun, 3.25 p.m. Tie for prize presented by A. H. Wale, Esq.—Eileen allows Mimosa 1 min., Rosemary 4 mins., Nautilus 5 mins.
Class IV.—First gun, 3.30 p.m. Tie for prize presented by J. R. Boyd, Esq.—Coquette allows Wendy 3 mins., Barbara, Madeleine, Vela, and Mollie 5 mins.
The course for No. 3 Class has been shortened, and for the remainder of the season will be from starting line to South Bar Buoy, thence to Mark Boat off Bullock, thence to winning line. The first gun for No. 4 Class will in future be 3.40.
Officer of the day—H. R. Newland.

THE WAG CLUB: LADIES' RACE.

In a ladies' race ladies only can steer, and the use of the spinnaker is barred. Four boats turned out last evening in the first match of the kind this season, and were sent away at 6.35 p.m. over the Starboard course. Once again Coquette did well. Wendy and Phyllis had a good race for second place. The finish was:—

Helmswoman.	H.	M.	S.
Coquette (winner)—Miss V. Robinson	7	29	47
Wendy (2nd prize)—Miss I. Baily	7	30	52
Phyllis—Miss Blacker Douglas	7	31	25
Mollie—Mrs. G. P. Meldon	7	36	47

LURGAN AND DISTRICT HOMING PIGEON SOCIETY.

This Society held their first young bird race from Malahide, a distance of 70 miles. Fifteen members sent 170 birds. A north-west wind prevailed. Result:—1, J. McCormick, 891 yards; 2, Collins Bros., 885; 3, S. Lynn, 881; 4, W. Crawford, 863; 5, T. Matthews, 858; 6, J. Palmer (Moira), 843.

A NEW HUMBER CAR.—A new and improved Humber car, the result of months of development, will shortly be ready for delivery. The well-known 14 h.p. Humber model has been discontinued in favour of the new model (15.9 R.A.C. rating) fitted with 80 mm. and 140 mm. engine. The unusually complete equipment includes C.A.V. electric lighting set and self-starter (both incorporated with engine), one-man hood, Autovac petrol feed, double windscreen, speedometer (driven from the gear-box), clock, spare wheel and tyre and luggage carrier. The body is a double phaeton stream line 5-seater, and the price has been fixed provisionally as low as £695, but this may have to be revised according to conditions prevailing at time of delivery.

CHANTICLEER'S NOTES.
(SPECIAL TELEGRAM.)

LONDON, FRIDAY NIGHT.
The card for Hurst Park consists of its usual six races, but runners will be few for the chief event, the Duchess of York Stakes. My fancies are:—July Plate—Woad. Wimbledon Handicap—Jacana. Hampton Plate—Fair Helen. Duchess of York Plate—Perion. Thames Plate—Silver Bridge. Earlsfield Handicap—Sentry.

HURST PARK MEETING—YESTERDAY.

2.0—SURBITON PLATE, £230. 1 m.
Mr. C. Tabor's ch. g. MUSTAPHA, by Oberon or Uncle Mac—Chatty, a, 9-1 ......P. Woodland 1
Mr. Court's SAINTLY MAUD, 6, 9-1 2
Mr. J. Caldicott's TURBIT, 4, 9-1 ......Brennan 3
(Winner trained by Tabor.)
Betting—2 to 1 on MUSTAPHA, 5 to 2 agst. Saintly Maud, 10 to 1 Turbit. Won by two lengths; five lengths.
The winner was bought in for 130 gns.

2.30—BUSHEY 2-Y.-O. PLATE, £300. 6 f.
Mr. G. Leader's ch. c. ROMANI, by Rossendale—Vanna, 8-11 ......Blades 1
Mr. Swanwick's EQUANIMITY F., 8-8 ......Fox 2
Mr. Nelke's LIMEHOUSE LIGHTS, 8-8 ......Hulme 3
Also ran:—White Bell (Piper), Box o' Tricks (Carslake), Savile Row (F. Davey), Hibernia (Cooper). (Winner trained by Leader.)
Betting—3 to 1 agst. Box o' Tricks, 4 to 1 ROMANI, 9 to 2 Savile Row, 5 to 1 each Limehouse Lights and Hibernia, 100 to 8 any other. Won by a short head; a length.
The winner was sold to Mr. E. J. Houghton for 700 gns.

3.0—VYNER HANDICAP, £400. 7 f.
Mr. H. Cunliffe-Owen's ch. h. PICK'NY by Picton—Melinda, 5, 8-7 ......Carslake 1
Mr. R. Wootton's ZULANDA, 5, 7-10 ......V. Smyth 2
Mr. F. J. Benson's MINTLEAF, 4, 8-4 ......G. Hulme 3
Also ran:—Matruh (Robbins), Tom Powrie (Fox), Sabian (Slade), White Frost (Flanagan). (Winner trained by Batho.)
Betting—2 to 1 agst. Zulanda, 4 to 1 Matruh, 9 to 2 PICK'NY, 7 to 1 Sabian, 10 to 1 White Frost, 100 to 8 any other. Won by a short head; half a length.

3.30—HURST MAIDEN 2-Y.-O. PLATE, £400. 5 f.
Mr. W. Clark's C. by ROYAL REALM—GALLINATA, 8-7 ......Carslake 1
Mr. W. Dixon's MARCIA BLANCHE, 8-4 ......Wing 2
Sir E. Paget's PARAGON, 8-7 ......G. Hulme 3
Also ran:—Merry Holiday (J. Day), Quantavis (R. Cooper), Carabosse (Slade), Dame d'Or filly (Fox), Polyla (W. Smith). (Winner trained by Persse.)
Betting—11 to 8 agst. GALLINATA Colt, 9 to 4 Paragon, 100 to 15 Marcia Blanche, 8 to 1 Polyla, 20 to 1 any other. Won by a length; five lengths.

4.0—MOLESEY MAIDEN 3-Y.O. PLATE, £200. 1 mile.
Mrs. A. Barton's b. c. FITZGEORGE, by Light Brigade—Royal Marriage, 8-7 ......Cooper 1
Sir H. Samuelson's BACK HER, 8-4 ......V. Smyth 2
Mr. R. Mills' LUCY LOCKETT, 8-4 ......Earl 3
Also ran:—Brilliant Sunshine (Evans), Pampean (Lane), English Game (Carslake), Marcel (Painter), Orsan (Robbins), Neophyte (W. Smyth), Gavrette (Slade). (Winner trained by Manser.)
Betting—5 to 2 agst. FITZGEORGE, 100 to 30 Back Her, 5 to 1 English Game, 6 to 1 Orsan, 100 to 8 any other. Won by 4 lengths; 2 lengths.

4.30—DURHAM HANDICAP, £300. 1 m. 5 f.
Mr. W. Blythe's b. g. SEA VOYAGE by Mackintosh—Seadown, a, 8-1 ......Saxby 1
Sir W. Gilbey's RACE ROCK, a, 8-13 ......Carslake 2
Mr. W. Singer's CHALLOW, 3, 7-8 ......Brennan 3
Also ran:—Manrico (Slade), Daybreak (Robbins), Charles Martel (Stott). (Winner trained by Pope.)
Betting—100 to 30 agst. Challow, 7 to 2 Race Rock, 4 to 1 each Manrico and Daybreak, 5 to 1 SEA VOYAGE, 10 to 1 Charles Martel. Won by half a length; three-quarters of a length.

PROGRAMME FOR TO-DAY.

2.0—JULY T.Y.O. PLATE, £200. 5 f.
st. lb.
Mr. P. Nelke's Ipomea ......Pickering 8 8
Mr. P. Hartigan's Lady Viola c. ......Owner 8 4
Lord Wilton's Woad ......H. Leader 8 4
Mr. W. Selby's Eiderdown f. ......C. Bell 8 1
(Above have arrived.)
Mr. G. Marsh's Epsom Boy ......Godfrey 8 11
Mrs. H. Nugent's Bucknot ......Nugent 8 4
Mr. S. Wootton's Tangent c. ......Wootton 8 4
Lt.-Col. Bird's Sibylline ......Sievier 8 1
Mrs. I. Curzon's Miss Milligan ......Hobbs 8 1
Mr. W. Hartell's Greece Paint ......C. Waugh 8 1
Miss S. Kellogg's Clara Louise ......Batho 8 1
Mr. E. de Mestre's Point of Holly g. ......Owner 8 1
Mr. W. Smith's Ether f. ......Randell 8 1
Mr. Swanwick's Equanimity f. ......Dawson 8 1

2.30—WIMBLEDON 3-Y.O. PLATE, £300. 1 m.
Mr. T. A. Edge's Winfrith ......Poole 7 12
Mr. E. Moore's Jacana ......R. Day 7 11
(Above have arrived.)
Major J. Paget's Flying Duck ......Colling 9 0
Major L. Holliday's Auramine ......Lines 9 0
Mr. E. Caldicott's Montdidier ......Caldicott 8 6
Mr. R. Wootton's Gunda ......Wootton 8 4
Brig.-Gen. Little's Hagiology ......F. Hartigan 8 4
Lord Ellesmere's Sunproof ......Pickering 8 2
Mr. J. Bancroft's Little Charlie ......Easterby 7 12
Mr. R. Wootton's Mexican Belle ......Wootton 7 10

3.0—HAMPTON COURT MAIDEN T.Y.O. PLATE, £300. 6 f.
st. lb.
Mr. W. Dixon's Comtessine c. ......Lines 9 7
Mr. W. Black's Oliviero ......Watson 8 11
Mr. W. Cooke's Grey Plover c. ......Dewhurst 8 11
Mr. F. Hardy's Fancy Man ......Hogg 8 11
Mr. J. Ramsden's Shakerley ......Pickering 8 11
Lord Wilton's Gilded Spurs ......H. Leader 8 11
Capt. Brassey's Viola ......Persse 8 8
Mr. C. Garland's Treceila ......Colling 8 8
Sir E. Hulton's Catapan ......F. Hartigan 8 8
Sir E. Paget's Fair Helen ......Gilpin 8 8
Mr. C. Portman's Jane Shore f. ......Walters 8 8
(Above have arrived.)
Lord Anglesey's Firework ......Leach 8 11
Sir A. Bailey's Magic Note ......R. Day 8 11
Mr. F. Benson's Victory Speech ......Hackett 8 11
Mr. Court's Silver Sym ......Randell 8 11
Mr. A. R. Cox's Air Balloon ......Taylor 8 11
Mr. Cunliffe-Owen's Spearwort ......Leach 8 11
Mr. H. Heaton's Be Sure ......Rennison 8 11
Mr. J. P. Hornung's Duffy ......B. Jarvis 8 11
Mr. G. Marsh's Bruce Lodge ......Godfrey 8 11
Mr. G. Marsh's Seville Row ......Godfrey 8 11
Mr. J. Morrison's Diblish ......Nugent 8 11
Lord Penrhyn's Juana c. ......H. Sadler 8 11
C. by Mushroom, dam by Bay Ronald
Mr. M. N. Rhodes's Standard ......M. Rhodes 8 11
Mr. J. White's Bepani ......Cottrill 8 11
Sir A. Bailey's Royal Blue ......R. Day 8 8
Sir E. Hulton's Mayfairy ......F. Hartigan 8 8
Sir E. Hulton's Fairest ......Wootton 8 8
Major S. Murray's Mailly Mallet ......Gwilt 8 8
Sir W. Nelson's Roxana ......Mullen 8 8

3.30—DUCHESS OF YORK PLATE, £1,000. 1¼ m.
Age st. lb.
Lord Penrhyn's Perion ......H. Sadler 3 9 1
Sir W. Cooke's Golden Orb ......Dewhurst 3 8 2
Mr. W. Cazalet's Palatina ......Taylor 3 8 2
(Above have arrived.)
Mr. J. Harvie's Skager Rack ......Sadler 4 9 7
Mr. C. Burn's Dromio ......Persse 3 9 1
Lord Derby's Danegelt ......Lambton 3 9 1
Lord Wolverton's Rowland ......Lambton 3 8 10
Sir A. Bailey's Alasnam ......R. Day 3 8 5
Lord Glanely's Powerful ......Barling 3 8 5
Sir E. Hulton's Avatar ......Wootton 3 8 5
Mrs. A. Thorneycroft's Control ......Taylor 3 8 5
Major Astor's Lady Baba ......Taylor 3 8 2
Mr. F. Benson's Neil Girl ......Hackett 3 8 2
Mr. C. Barn's Lady Victorine ......Persse 3 8 2
Sir E. Cassel's Willesden ......Hugh Powney 3 8 2
Mr. W. Clark's Chasseur ......Persse 3 8 2
Capt. Loder's Fitzclarence ......Gilpin 3 8 2

4.0—THAMES PLATE, £200. 1m. 5f.
Age st. lb.
Mr. R. Dill's Flying Simon ......Private 5 9 0
Mr. B. Parr's Silver Bridge ......Persse 4 8 11
Mr. F. Hardy's Gadtuna ......Hogg 3 8 4
Mr. O. Carlton's Livorno ......Pope 3 8 4
Mr. M. Clapham's Swinerton ......Young 4 9 0
(Above have arrived.)
Mr. H. Collins's Valet ......L. Collins 4 8 11
Mr. Milton's Racing Syndicate ......Private 4 8 11
Mr. Barrie's Flying Winkfield ......Private 6 8 11
Mr. W. Smith's Hainton Belle ......Randell 3 8 1

4.30—EARLSFIELD WELTER PLATE. £200. 5 f.
Age st. lb.
Mr. R. Evett's Sonning ......P. Hartigan 4 9 1
Mme. M. Varipati's Pourboire ......Butchers 3 8 4
Mr. J. Montagu's Arme Blanche ......Beatty 3 8 1
Mr. Anton's Rassade ......Pickering 3 8 0
Mr. H. Rudd's Sentry ......Connor 3 7 13
Lord Glanely's Somerset Lassie ......Baker 3 7 11
Mr. Farquharson's Polygon Wood ......Owner 3 7 7
Mr. Cunliffe-Owen's Tension ......Leach 3 7 7
(Above have arrived.)
Capt. Cohn's Sund'or ......Batho 3 9 5
Mr. T. McGuffie's Giant Killer ......Cobb 4 8 9
Mr. W. Instowe's Martellus ......Private 6 8 7
Mr. Cunliffe-Owen's Love Note ......Batho 3 8 6
Mr. C. Ismay's Clipstone ......Hobbs 3 8 6
Sir W. Cooke's Landing Net ......Dewhurst 3 8 4
Mr. M. Bode's Needlecraft ......Robson 3 8 1
Mr. A. Bowen's Duke Mavis ......Hunt 3 7 11
Mr. F. Benson's Skyways ......Hackett 3 7 11
Mr. H. Heaton's Be Wise ......Rennison 3 7 10
Mr. R. Wootton's Symonsway ......Wootton 3 7 9
Mr. J. Baylis's Wee Mon ......Beatty 3 7 9
Sir A. Bailey's China Doll ......R. Day 3 7 5
Mr. J. Bancroft's Minstrel Boy ......Easterbee 6 7 5
Mr. W. Smith's Lady Alicia ......Randell 4 7 3
Mr. C. Wadia's Gigue ......Morris 3 7 2
Mr. W. Dixon's Summer's Joy ......Lines 3 7 2
Major M. Weyland's Simonscraft ......Hunt 3 7 0

ADDITIONAL ARRIVALS.—Arme Blanche, Coriolanus, Comtessine colt, Dame d'Or filly, English Game, Equanimity filly, Eiderdown, Flying Simon, Fancy Man, Fitzgeorge, Fair Helen, Gadtuna, Gilded Spurs, Golden Orb, Grey Plover colt, Ipomea, Jane Shore filly, Jacana, Lady Viola, Limehouse Lights, Livorno, Marcia Blanche, Orson, Olivero, Perion, Pourboire, Paragon, Palatina, Polygon Wood, Quantanis, Romani, Rassade, Sentry, Swinerton, Sonning, Silver Bridge, Shakerley, Somerset Lassie, Tension, Treedia, Viola, Winfrith, Wood, White Frost.

BOXING.

AMATEUR STANDARD WEIGHTS.

At an important Council meeting of the Amateur Boxing Association, held last evening, it was resolved to recommend to the general meeting of the Association the following standard weights:—Fly weights, 8st.; feather weights, 9st.; light weights, 9st. 9lb.; welter weights, 10st. 7lb.; middle weights, 11st. 6lb.; light-heavy weights, 12st. 7lb.; heavy weights, any weight.
It will be noted that these add fly, welter, and light-heavy weights to the Amateur Boxing Association programme, and conform to the professional standard set by the National Sporting Club.

LEDOUX-NOBLE CONTEST.

A Reuter's telegram, dated Paris, Friday, says that it has now been decided that the Ledoux-Noble match will take place on July 31st, unless a further postponement is necessary on account of the hurt which Ledoux has suffered to his hand in training.

POLO.

ALL IRELAND CLUB.—To-day, 3.30, Capt. Goulding's team v. Hon. K. Mackay's team. Practice follows.

The "IRISH FIELD," published To-day, contains Programmes for Powerstown Park and Roscommon, with Selections; Weights for Limerick Junction; Motoring, Cricket, Golf, Angling. Price Twopence, by post 2½d. Offices—11 D'Olier street, Dublin.—(Advt.)

SHOE WISDOM.

THERE'S no great amount of difference between shoe wisdom and solid tyre wisdom. Shoe wisdom is that particular brew of commonsense which advises you that the best footwear is the cheapest in the long run.

In a like measure are Dunlop solid tyres the best in the long run; and your lorries have long and trying runs to do these days.

Have your lorries well shod. Fit Dunlop solid tyres.

Dunlop

DUNLOP RUBBER CO., Ltd.,
Founders of the Pneumatic Tyre Industry,
Para Mills, Aston Cross, BIRMINGHAM.
SOLID TYRE FITTING DEPOT:
DUBLIN: Dunlop House, Lr. Abbey st.
Telephone ...... 3102 (4 lines).

Are you playing a DUNLOP GOLF BALL?

"The most successful of staff vehicles"—*The Times*

Vauxhall
THE CAR SUPEREXCELLENT

IT is doubtless a remarkable thing, but it is nevertheless true, that of all the staff cars used by our armies, one, the 25 h.p. Vauxhall, should show marked superiority over the rest. *No car stands so high in the records.*

The chassis you buy to-day is the chassis which has made itself famous in military service for quality of performance, and long wearing life.

If, as a prospective buyer, you are interested in high-grade cars, please write for the Vauxhall catalogue, which, point by point, deals with those characteristics which have made the Vauxhall what it is.

VAUXHALL MOTORS LIMITED
LUTON BEDFORDSHIRE
Telephone—LUTON 466 Telegrams—CARVAUX LUTON
Irish Wholesale Agents—
HARRY FERGUSON, Ltd., May St., Belfast, & 22 Duke St., Dublin

There is no car like the Vauxhall

Motor Repairs
Lorries and Cars Overhauled,
Parts Machined,
Pistons Cast and Machined,
Bearings Cast, Remetalled and Machined,
Magnetos and Electric Lighting Sets Repaired and Overhauled.
Ashenhurst, Williams & CO., LTD.,
12/15 Talbot Place,
DUBLIN.
'Phones—1347, 1348. Wires, "Cylinders."

LAWN TENNIS.

COUNTY DUBLIN CHAMPIONSHIPS.

The largest attendance of the week was present yesterday at Carrickmines, when brilliant sunshine again favoured the Tournament. The result of the week's championships is that Miss Ryan, the American lady, figures in the finals of the Ladies' Singles and Doubles, and also the Mixed Doubles. The principal event yesterday was an exhibition game between Miss Ryan and Major Campbell against G. Scroope and Colonel Day. The latter pair were 5-2 in the first set, but were beaten 8-6, and in the second Miss Ryan and her partner were 6-2. To-day another exhibition is listed for 5 o'clock between Miss Ryan and Colonel Day against Major Campbell and G. Scroope. Details:—

GENTLEMEN'S SINGLES CHAMPIONSHIP—THIRD ROUND—Capt. Plunkett beat Capt. McGrath, 6-4, 6-8, 6-4.
LADIES' SINGLES CHAMPIONSHIP—THIRD ROUND—Mrs. Bianconi beat Mrs. Rounds, 6-1, 6-3.
GENTLEMEN'S SINGLES HANDICAP—SEMI-FINAL ROUND—H. W. Backhouse (minus 3) beat Capt. McGrath (minus 3), 6-3, 11-9.
MIXED DOUBLES CHAMPIONSHIP—FIRST ROUND—A. J. Lane and Miss Pallin beat Major Jackson and Miss O'Reilly, 2-6, 6-3, 6-4. SECOND ROUND—G. Scroope and Mrs. McComb beat N. North and Miss Fraser, 6-1, 6-3; J. Miley and Miss Durlacher beat J. Devlin and Miss H. Wallis, 1-6, 6-3, 6-4; Col. Day and Miss Ryan beat Major Campbell and Miss Jackson, 6-1, 6-4; Major Jackson and Miss Kelly beat A. J. Lane and Miss Pallin, 4-6, 6-3, 6-4.
LADIES' SINGLES HANDICAP—SEMI-FINAL ROUND—Miss Eyre (4) beat Miss Middleton (15), 6-3, 3-6, 6-4; Miss Stanley (minus 15) beat Mrs. Bianconi (minus 5), 7-5, 6-2.
LADIES' DOUBLES CHAMPIONSHIP—SEMI-FINAL ROUND—Misses Ryan and Durlacher beat Mrs. and Miss Jackson, 6-3, 7-5; Mrs. Rounds and Miss H. Wallis beat Misses Maguire and Monahan, 6-4, 6-3.
GENTLEMEN'S DOUBLES HANDICAP—SECOND ROUND—E. Deal and H. W. Backhouse (minus 5) beat E. Hornidge and A. J. Lane (minus 3), 6-3, 8-6; F. O. and G. A. Kennedy (minus 3) beat T. Purefoy and N. North (minus 3), 4-6, 6-1, 6-4. SEMI-FINAL ROUND—E. Deal and H. W. Backhouse (minus 5) beat F. O. and G. A. Kennedy (minus 3), 6-2, 6-2.
LADIES' DOUBLES HANDICAP—SEMI-FINAL ROUND—Misses Maguire and Monahan beat Misses Stanley and Green, 7-5, 7-5.
MIXED DOUBLES HANDICAP—THIRD ROUND—R. F. Goodman and Miss Ward (3) beat Capt. Jameson and Miss Pim (scr.), 6-3, 3-6, 6-4; Major Jackson and Miss Jackson (minus 4) beat G. Kilkelly and Miss O'Reilly (15), 6-2, 6-2; Miss Daly and Capt. Bredin (2) beat Mrs. Dillon and S. C. Harrison (4), 6-3, 1-6, 6-1.
EXHIBITION MATCH.—Miss Ryan and Major Campbell beat Col. Daly and G. Scroope, 8-6, 6-2.
E. D. M'Crea will meet J. K. Maconchy in the final of the Co. Dublin Championship, and Miss Ryan will play Miss Jackson in the final of the Ladies' Open Singles, and having as partner Miss Durlacher, will meet Mrs. Rounds and Miss Wallis in the final of the Open Ladies' Doubles. G. Scroope and Mrs. M'Comb will play J. Miley and Miss Durlacher to qualify to meet Colonel Day and Miss Ryan in the final of the Open Mixed Doubles.

PROGRAMME.
12 o'clock—Goodman and Miss Marsh v. Jackson and Miss Jackson ("C").
2 o'clock—G. Scroope and Mrs. M'Comb v. J. Miley and Miss Durlacher ("A"); Day and Jackson v. M'Crea and De Villiers ("B"); Miss Ryan v. Miss Jackson (final Ladies' Singles—Championship of Co. Dublin); M'Grath and Mrs. Bianconi v. Bredin and Miss Daly ("D").
3 o'clock—Miss Eyre v. Miss Stanley (final of Ladies' Handicap Singles).
3.30—Mrs. Rounds and Miss H. Wallis v. Miss Ryan and Miss Durlacher (final of Open Ladies' Doubles).
4 o'clock—E. D. M'Crea v. J. K. Maconchy (final Gentlemen's Singles—Championship of Co. Dublin); J. Miley v. H. Backhouse (final of Handicap Singles); winner of "C" v. winner of "D" (final of Handicap Mixed Doubles).
5 o'clock—Day and Miss Ryan v. Scroope and Campbell (exhibition match); Mrs. Rounds and Miss H. Wallis v. Miss Maguire and Miss Monahan (final of Ladies' Handicap Doubles).
Day and Miss Ryan v. winner of "A" (final of Open Mixed Doubles).
7 o'clock—Deale and Backhouse v. winner of "B" (final of Gentlemen's Handicap Doubles).
—(Advt.)

DAVIS CUP.
BRITISH ISLES v. SOUTH AFRICA.

The first day of the Davis Cup contest between the British Isles and S. Africa yesterday at Eastbourne provided a brilliant victory for England. It is not over yet, but, at any rate, British lawn tennis is vindicated. T. M. Mavrogordato came into the team instead of A. H. Lowe, and he played as well as he ever did in his match with L. Raymond. It was a wearing-out process that beat the twenty-four-year-old South African. A. R. F. Kingscote played the most brilliant tennis of the day against G. H. Dodd, and won in straight sets 6-3, 6-3, 6-3. Dodd drove well and lobbed cleverly, but he was outclassed. Details:—
Davis Cup—Singles.—T. M. Mavrogordato (British Isles) beat L. Raymond (South Africa)—1-6, 7-5, 3-6, 8-6, 6-1; A. R. F. Kingscote (British Isles) beat G. H. Dodd (South Africa)—6-3, 6-3, 6-3.

CHAMPIONSHIPS OF THE EAST OF IRELAND.
Owing to the grounds of the Kingstown Pavilion Gardens not being yet ready for play, it is impossible to hold the tournament there this year. By kind permission, the Mount Temple Lawn Tennis Club have placed their grounds at the disposal of the Committee, and the tournament will be held in Sanbury Gardens on Monday, 11th August, and following days. This arrangement has been sanctioned by the Lawn Tennis Association. Any particulars required will be supplied by the Hon. Secretary, Mr. Sydney L. Fry, 29 Clare street, Dublin.—(Advt.)

BRAY OPEN TOURNAMENT, August 18th and following days.—The winners of the South-Eastern Counties Challenge Cups (Ladies' and Gentlemen's Singles) will also hold for the year the respective Co. Wicklow Challenge Cups, usually played for at Greystones. Entries for all events close at 6 p.m. on Saturday, August 16th, with the Hon. Sec., Westholme, Galtrim road, Bray, from whom Entry Forms can be obtained.—(Advt.)

LEINSTER v. MT. PLEASANT (Class III. final).—Played at Mount Temple ground, Leinster winning by 9 events to nil.

SWIMMING.

DUBLIN S.C.—This club held a couple of races at Blackrock Baths on Thursday. Details:—
99 Yards Handicap (Captain's Prize)—Result: P. J. Whitty (15), 1; H. M. Dockrell (scr.), 2; G. Meldon (7), 3. Also competed—J. C. Meldon (5), S. Evans (5), D. Corbett (7), N. Judd (9), M. Judd (5), A. Spain (17), R. Judd (18), W. Orr (12), J. O'Connor (20), G. Doyle (10), V. Boland (20), T. Corbett (27), J. Glynn (27). Time—82 secs.
50 Yards Ladies' Handicap—Miss Orr (32), 1; Mrs. Orr (18), 2; Miss K. Byrne (22), 3. Seventeen competed. Time—58 secs.
SANDYCOVE S.C.—The handicap for the Byrne Cup was decided at Blackrock on Thursday, and also a Ladies' Handicap for a prize presented by Mrs. Byrne. Details:—
100 Yards Handicap (Byrne Cup)—First Heat—R. Fogarty (20), 1; J. Egan (15), 2; C. Scarrenza (25), 3; L. A. Doyle (7), 4. Thirteen competed. Time—83 secs. Second Heat—J. V. Hickey (15), 1; J. Burke (12), 2; P. J. O'Neill (25), 3; W. Blundell (23), 4. Thirteen competed. Time—83 secs. Final—R. Fogarty, 1; J. Egan, 2; P. J. O'Neill, 3. Time—85 secs.
100 Yards Handicap (Ladies) (Prize presented by Mrs. Byrne)—Result: Miss Scott (6), 1; Miss Young (9), 2; Miss E. Mills (12), 3. Eleven competed. Time—104 secs.
CLONTARF (LADIES' SECTION).—Beginners' race—Miss Eagar, 1; Miss Rene Winkle, 2; Miss K. M'Murragh, 3.
DUBLIN (LADIES' SECTION).—50 Yards handicap, Dr. Conway's prize.—Result—Miss M. Orr (50), Miss K. Byrne (17), Mrs. G. M. Orr (15). Time—52 secs. Won easily.
PEMBROKE.—Yesterday, at Blackrock Baths, this club held four events, two of them being for ladies. Details:—50 Yards Handicap (James Cup)—Final: H. Ellerker (7), 1; P. J. O'Neill (12), 2; O. Armstrong (scr.), 3. Time, 33 secs. 100 Yards Handicap (Backstroke)—J. Phillips, 1; E. Benson, 2; J. V. Bateman, 3. Ladies' 50 Yards Handicap (Juniors)—Miss D. Davis (10), 1; Miss Foxall (scr.), 2; Miss M'Lean (10), 3. Time 43 secs. Ladies' Diving—Miss B. Donovan, 1; Miss K. Kennedy, 2; Miss Betts, 3.
SANDYCOVE GALA.—The final closing of entries for this gala at Sandycove Point to-day has revealed the fine support accorded to the club by all Leinster swimmers, and given a fine afternoon the fixture promises to be a record one. The chief event will be the annual race from Kingstown Pier to Sandycove. This event is timed to start at 3.15 from the East Pier.

YOU CANNOT DO WITHOUT
JUDGE WEEK-END SPECIAL
FOR LATEST WEEK-END NEWS.
Every Saturday.
1s. All Newsagents & Bookstalls 1s.

HOW TO FURNISH IN THESE TIMES.
JAS. HILL & SON,
The Largest Cash House Furnishers
IN IRELAND,
CAN FURNISH YOUR HOME BY
Instalments AT Cash Prices.
Full Particulars on Application.
Having made a special arrangement, JAMES HILL & SON are prepared to supply those in receipt of a regular income with FURNITURE, CARPETS, &c., at their noted low Cash Prices, to be paid for by instalments.
Open all day, 9 to 5.30 o'clock; Saturdays 1 o'clock.
10, 11, 12 BACHELOR'S WALK, DUBLIN.

LEGAL NOTICES.

THE HIGH COURT OF JUSTICE (IRELAND). KING'S BENCH DIVISION—PROBATE. PRINCIPAL REGISTRY, DUBLIN.
In the Goods of ELIZABETH KENNY, Deceased.
To the Next-of-Kin (if any) and all other persons interested in the Personal Estate of ELIZABETH KENNY, late of 9 Washington street, in the County of the City of Dublin, Widow, Deceased.
Take Notice that a citation has issued whereby you are cited to appear in the Rules Office of this Registry within ten days after the publication of this notice, and accept or refuse Letters of Administration of the personal estate of the said Elizabeth Kenny, late of 9 Washington street, in the County of the City of Dublin, Widow, Deceased, or show cause why the same should not be granted to Sir Henry Arthur Wynne, Chief Crown Solicitor for Ireland, as nominee and on behalf of the Crown, and take notice that, in default of your appearance, the said administration may be granted to said Sir Henry Arthur Wynne.
E. H. KENNY, Assistant Registrar.
SIR HENRY ARTHUR WYNNE, Chief Crown Solicitor, Chief Secretary's Office, Dublin Castle.

THE HIGH COURT OF JUSTICE (IRELAND). KING'S BENCH DIVISION—PROBATE. PRINCIPAL REGISTRY, DUBLIN.
In the Goods of MARY O'BRIEN, Deceased.
To the Next-of-Kin (if any) and all other persons interested in the Personal Estate of Mary O'Brien, late of South Dublin Union, in the County of the City of Dublin, Deceased.
Take Notice that a citation has issued whereby you are cited to appear in the Rules Office of this Registry within ten days after the publication of this notice, and accept or refuse Letters of Administration of the personal estate of the said Mary O'Brien, late of South Dublin Union, in the County of the City of Dublin, Deceased, or show cause why the same should not be granted to Sir Henry Arthur Wynne, Chief Crown Solicitor for Ireland, as nominee and on behalf of the Crown, and take notice that, in default of your appearance, the said administration may be granted to said Sir Henry Arthur Wynne.
E. H. KENNY, Assistant Registrar.
SIR HENRY ARTHUR WYNNE, Chief Crown Solicitor, Chief Secretary's Office, Dublin Castle.

STATUTORY NOTICE TO CREDITORS.
In the Goods of EDWARD TRACEY, Deceased, of 13 Heytesbury street, City of Dublin, Picture Restorer.
Notice is hereby given, pursuant to 22 and 23 Vic., Cap. 35, that all persons claiming to be creditors, or otherwise having any claims or demands against the assets of the above-named Deceased, who died on the 12th day of June, 1919, are required, before the 1st of October, 1919, to furnish in writing full particulars of such claims to the undersigned Solicitor for the Executor of the Deceased, to whom probate of his will was granted forth of the Principal Registry of the King's Bench Division (Probate) of the High Court of Justice in Ireland on the 11th day of July, 1919. After said 1st October, 1919, the Executor will distribute the assets of the said Deceased, having regard only to the claims of which notice shall have been given as above required.
Dated this 25th day of July, 1919.
A. LANE JOYNT, Solicitor for Executor, 4 Stephen's Green, Dublin.

THE HIGH COURT OF JUSTICE (IRELAND). KING'S BENCH DIVISION—PROBATE. PRINCIPAL REGISTRY, DUBLIN.
In the Goods of MICHAEL NUGENT, Deceased.
To the Next-of-Kin (if any) and all other persons interested in the personal estate of Michael Nugent, late of 52 Queen street, in the County of the City of Dublin, Coachbuilder, Deceased.
Take Notice that a citation has issued whereby you are cited to appear in the Rules Office of this Registry within ten days after the publication of this notice, and accept or refuse Letters of Administration of the personal estate of the said Michael Nugent, late of 52 Queen street, in the County of the City of Dublin, Deceased, or show cause why the same should not be granted to Sir Henry Arthur Wynne, Chief Crown Solicitor for Ireland, as nominee and on behalf of the Crown. And take notice that, in default of your appearance, the said administration may be granted to said Sir Henry Arthur Wynne.
E. H. KENNY, Assistant Registrar.
Sir HENRY ARTHUR WYNNE, Chief Crown Solicitor, Chief Secretary's Office, Dublin Castle.

THE HIGH COURT OF JUSTICE (IRELAND). KING'S BENCH DIVISION—PROBATE. PRINCIPAL REGISTRY, DUBLIN.
In the Goods of ISABELLA McCABE, Deceased.
To the Next-of-Kin (if any) and all other persons interested in the personal estate of Isabella McCabe, late of Blackhall street, in the County of the City of Dublin, Widow, Deceased.
Take Notice that a citation has issued whereby you are cited to appear in the Rules Office of this Registry within ten days after the publication of this notice, and accept or refuse Letters of Administration of the personal estate of the said Isabella McCabe, late of Blackhall street, in the County of the City of Dublin, Widow, Deceased, or show cause why the same should not be granted to Sir Henry Arthur Wynne, Chief Crown Solicitor for Ireland, as nominee and on behalf of the Crown. And take notice that, in default of your appearance, the said administration may be granted to said Sir Henry Arthur Wynne.
E. H. KENNY, Assistant Registrar.
Sir HENRY ARTHUR WYNNE, Chief Crown Solicitor, Chief Secretary's Office, Dublin Castle.

Notice of Sitting for Proof of Debts. No. 21.
IN THE HIGH COURT OF JUSTICE IN IRELAND. KING'S BENCH DIVISION IN BANKRUPTCY.
In the Matter of HARRY WEINBERG, of Haymarket, Tullow, Co. Carlow, Portrait Painter and Photographic Artist, a Bankrupt.
A Public Sitting in this matter will be held before the Chief Registrar, at the Bankruptcy Buildings, Four Courts, Dublin, on Thursday, the 14th day of August, 1919, at the hour of Eleven o'clock, forenoon, for the Proof and Admission of Debts and for the vouching of the Official Assignee's account.
A Creditor may prove his Debt at the Sitting or send his Affidavit of Debt in the prescribed form, or his detailed account to the under named Official Assignee four days previously to the Sitting in order to have the same admitted.
Dated this 24th day of July, 1919.
J. KENNEDY, Senior Clerk.
A. J. HOLLINSHEAD, Official Assignee, Bankruptcy Buildings, Four Courts, Dublin.
MICHAEL NOYK, Solicitor for the Assignees, No. 12 College Green, Dublin.

STATUTORY NOTICE TO CREDITORS.
In the Goods of MICHAEL MURPHY, late of Winstead, Temple road, in the County of Dublin, and of 58 Upper Sackville street, in the City of Dublin, Merchant, J.P., Deceased.
Notice is hereby given, pursuant to the 22nd and 23rd Victoria, Cap. 35, that all persons claiming to be creditors, or otherwise to have any claim or demand against the estate or assets of the said Michael Murphy, Deceased, who died on the 10th day of March, 1919, are hereby required on or before the 25th day of August, 1919, to furnish the particulars in writing of such claims or demands to Mrs. Mary Murphy, of Winstead, aforesaid, and George D. Clancy, of 20 St. Andrew street, Dublin, Solicitor, the Executors of the Deceased, to whom Probate of his will has been granted in the Principal Registry of the King's Bench Division (Probate) of the High Court of Justice, Ireland, on the 23rd day of July, 1919, or to the undersigned Solicitors for the said Executors, and that in default thereof the said Executors will proceed to distribute the assets of the said Testator, having regard only to the claims of which notice and particulars shall have been given as above required.
Dated this 25th day of July, 1919.
D. and T. FITZGERALD, Solicitors for the said Mary Murphy and George D. Clancy, 20 St. Andrew street, Dublin.

Pursuant to an Order of the Chancery Division of the High Court of Justice in Ireland, made In the Matter of the Estate of TERESA HAMILL, late of Trevor House, Belfast, in the County of Antrim, Spinster, Deceased.
HAMILL v. ATTORNEY-GENERAL, 1919, No. 333.
The creditors of the said TERESA HAMILL, Deceased, who died in or about the month of September, 1918, are, on or before the 1st day of October, 1919, to send by post, prepaid, to Messrs. C. and J. Black, of 19 Eustace street, in the City of Dublin, the Solicitors for the Plaintiffs, Executors and Trustees of the will of the Deceased, their Christian and surnames, addresses and descriptions, and in case of firms, the names of the partners and style and title of the firm, the full particulars of their claims, a statement of their accounts, and the nature of the securities (if any) held by them, and all persons claiming any estate or charge in the real estate of the said Teresa Hamill, Deceased, are, by their Solicitors, to enter and prove their claims at the Chambers of the Hon. Mr. Justice Powell, Four Courts, City of Dublin, on or before the 5th day of November, 1919, or in default thereof they will be peremptorily excluded from the benefit of the said Order.
Every creditor or claimant on real estate holding any security is to produce the same before the Hon. Mr. Justice Powell, at his Chambers, Four Courts, Dublin, on the 6th day of November, 1919, at eleven o'clock in the forenoon, being the time appointed for adjudicating on the claims.
Dated this 10th day of July, 1919.
THOS. W. ELLERKER, Chief Clerk.
Messrs. C. and J. BLACK, Solicitors, 19 Eustace street, Dublin.

ADMINISTRATION
AND OTHER COURT BONDS.
RING UP 2130
THE NATIONAL GUARANTEE
AND SURETYSHIP ASS'N., LTD.,
4 ST. ANDREW ST., DUBLIN

EDUCATION.

ALEXANDRA COLLEGE, DUBLIN.
Founded 1866 for the Higher Education of Ladies. Incorporated 1887, under the Educational Endowments (Ireland) Act, 1885.
Lady Principal—MISS WHITE, LL.D.
MICHAELMAS TERM, 1919.
COLLEGE WILL RE-OPEN ON WEDNESDAY, 17th SEPTEMBER.
Students are prepared for the Higher Grades Intermediate and for the Universities.
The College Calendar may be had on application.
TRAINING DEPARTMENTS FOR TEACHERS.
Head of Departments—Miss M. G. JONES.
(1) Secondary Training Department. (In connection with the Trinity College Department for the Training of Teachers.)
There is a Loan Fund, and several Scholarships are offered.
(2) Department for Training Junior School Teachers and Private Governesses.
KINDERGARTEN DEPARTMENT prepares for Certificate of Nat. Froebel Union.
The Hostel for Training Students adjoins the College Gardens.
The Prospectus and Forms of Application for Scholarships can be had from the Lady Principal.
SPECIAL TRAINING COURSES.
Course in HOUSECRAFT (recognised by the Department of Agriculture and Technical Instruction).
COURSE in SECRETARIAL and LIBRARY TRAINING, including Cataloguing and Classification, Special Language Courses, Business Methods, Book-keeping, and full training in Shorthand and Typewriting.
Prospectuses on application to the Lady Principal.
Alexandra Residence Hall—Miss RUSSELL, B.A., 4, 5, and 6 Earlsfort terrace, Dublin.
Alexandra Residence House—Miss FLETCHER, 35 Fitzwilliam square.
Hostel for Training Students—15 Lower Leeson street.
R. F. CROOK, M.A., Secretary.

ALEXANDRA COLLEGE.
ENTRANCE SCHOLARSHIPS.
SEVEN SCHOLARSHIPS will be awarded at an Entrance Examination to be held at Alexandra College on September 10th, and following days—Pfeiffer Scholarship, value £30; the Lord Ardilaun Scholarship, value £30; Wilson Suffern Scholarship, I., value £15; Wilson Suffern Scholarship, II., value £15; Lady Ardilaun Scholarship in French, value £15. Offered by the Governess Association of Ireland—Governess Association Scholarship, value £42; Stearne Scholarship, I., value £20; Stearne Scholarship, II., value £20.
The Syllabus and full particulars may be had from the LADY PRINCIPAL.
R. F. CROOK, M.A., Secretary.

WESLEY COLLEGE AND EPWORTH HALL, DUBLIN.
HIGH-CLASS BOARDING AND DAY SCHOOL FOR BOYS AND GIRLS.
£1,500
Won in Prizes during Last School Year.
In TRINITY COLLEGE—
Studentship and Double Sen. Mod. ...W. B. Doak.
Scholarship ......Miss Noble.
Sizarships ......H. Tomkin and S. Leventhol.
In ROYAL COLLEGE OF SCIENCE—
Scholarships ......W. S. Bailey, E. G. Cullen.
Three Bursaries, value £50 each.
Four Scholarships, value £24 each.
Illustrated Prospectus, showing excellent premises and grounds, with full particulars, from
Rev. T. J. IRWIN, D.Litt., Principal.

TULLAMAINE, UPPER LEESON STREET.
KINDERGARTEN AND PREPARATORY SCHOOL.
OPENS 1st SEPTEMBER.
Prospectus, etc., from Rev. T. J. IRWIN, D.Litt., Wesley College.

TUDOR HOUSE SCHOOL, DALKEY.
Principal—S. A. ROOTHAM, B.A.
Boys Prepared for Public Schools, Osborne Naval College, Professional Preliminary Examinations, etc., in which work the Principal has had long and successful experience.
Excellent accommodation for Day Boys and Boarders. Terms moderate.
List of Scholarships on application.

LEGAL NOTICES.

STATUTORY NOTICE TO CREDITORS.
In the Goods of LOUISA HARRIETTE LITTLEDALE, late of No. 17 Belgrave road, Rathmines, County Dublin, Spinster, Deceased.
Notice is hereby given, pursuant to 22 and 23 Vic., Cap. 35, that all persons claiming to be creditors, or otherwise having any claims or demands against the assets of the above-named Deceased, who died on the 23rd day of April, 1919, are required before 31st August, 1919, to furnish in writing full particulars of such claims to the undersigned Solicitors for the Administratrices of the Deceased, to whom Letters of Administration were granted forth of the Principal Registry of the King's Bench Division (Probate) of the High Court of Justice in Ireland on the 1st day of July, 1919. After said 31st August, 1919, the Administratrices will distribute the assets of the said Deceased, having regard only to the claims of which notice shall have been given as above required.
Dated this 22nd day of July, 1919.
HOEY and DENNING, Solicitors for the Administratrices, 12 Trinity street, Dublin.

STATUTORY NOTICE TO CREDITORS.
In the Goods of THE REV. JAMES EDWARD HARNETT MURPHY, late of the Rectory, Rathcore, Enfield, in the County of Meath, and Dunroe House, Skerries, in the County of Dublin, Rector of Rathcore, aforesaid, and Professor of Irish, Trinity College, Dublin, Deceased.
Notice is hereby given, pursuant to the Statute 22 and 23 Victoria, Cap. 35, that all persons claiming to be creditors, or otherwise to have any claims or demands against the assets of the said Rev. James Edward Harnett Murphy, deceased, who died on the 7th April, 1919, intestate, are hereby required on or before the 1st day of September, 1919, to furnish in writing the particulars of such claims or demands to the undersigned Solicitor for Charles Howman Murphy, the Administrator, to whom Administration was granted on the 1st day of July, 1919, forth of the Principal Registry, King's Bench Division (Probate) of the High Court of Justice in Ireland. And notice is hereby further given that in default thereof the said Administrator will proceed to distribute the assets of the said deceased, having regard only to the claims of which notice and particulars shall have been given as above required.
Dated this 16th day of July, 1919.
A. LANE JOYNT, Solicitor for the Administrator, 4 Stephen's Green, Dublin.

In the Goods of KATE BUTLER, Deceased.
Pursuant to the 22nd and 23rd Vic., Cap. 35, entitled "An Act further to Amend the Law of Property and to Relieve Trustees," Notice is hereby given that all persons claiming to be creditors or to have any claims or demands upon or affecting the Estate of the said Kate Butler, late of 3 Gresham terrace, Kingstown and formerly of Miramar, Skerries, in the County of Dublin, Widow, who died on the 2nd day of February, 1919, are hereby required to furnish the particulars in writing of such claims or demands on or before the 15th day of August, 1919, to the undersigned Solicitors for the Executors, to whom Probate was on the 27th day of March, 1919, granted forth of the Principal Registry of the King's Bench Division Probate of His Majesty's High Court of Justice, Ireland. And Notice is hereby further given that after the said 15th day of August, 1919, the said Executors will distribute the assets of the said Deceased according to the rights of the parties interested, having regard only to the claims and demands of which they shall then have had notice.
Dated 17th day of July, 1919.
MAXWELL, WELDON, and CO., Solicitors for said Executors, 40 North Great George's street, Dublin.

STATUTORY NOTICE TO CREDITORS.
In the Goods of HENRY PERRIN CLIFFORD, late of 1 Ardeevin terrace, Dalkey, in the County of Dublin, Merchant, Deceased.
Notice is hereby given, pursuant to the Statute 22 and 23 Vic., Cap. 35, that all persons claiming to be creditors of, or otherwise to have any claims or demand against the estate of the above-named Henry Perrin Clifford, who died on or about the 10th day of June, 1919, are hereby required on or before the 1st day of September, 1919, to furnish (in writing) the particulars of such claims or demands to the undersigned Solicitors for Mrs. Georgina Clifford, the Administratrix of the personal estate of the said Henry Perrin Clifford, Deceased, to whom Letters of Administration were granted forth of the Principal Registry of the High Court of Justice in Ireland, King's Bench Division (Probate) on the 12th day of July, 1919.
And Notice is hereby given that, in default thereof, the Administratrix will proceed to distribute the assets of the said Deceased, having regard only to such claims and demands of which she shall have been given as above required.
Dated the 25th day of July, 1919.
W. R. MEREDITH and SON, Solicitors for Administratrix, 32 Molesworth street, Dublin.

FINAL NOTICE TO CLAIMANTS AND INCUMBRANCERS.
COURT OF THE IRISH LAND COMMISSION.
LAND PURCHASE ACTS.
Record No. E.C. 5922.
Estate of JOHN M' HARVEY, continued, as to pending Sales only, in the name of Mary Harvey, Widow, as Personal Representative of the said John M' Harvey, Deceased. County Wexford.
Take Notice that the Final Schedule of Incumbrances affecting the proceeds of the sale of the lands described in the schedule hereto which are situate in the above County has been lodged [illegible] ... and that any person having any claim not therein inserted, or objecting thereto, must lodge a [illegible] ... on or before the 21st day of October, 1919 [illegible] ...
Dated this 24th day of July, 1919.
V. HART, Examiner.
J. L. NUNN, Solicitor for Vendor, 14 St. Andrew street, Dublin.
SCHEDULE ABOVE REFERRED TO.
[illegible] ... in the Barony of Forth. ... The lands of ... containing ... situate in the Barony of Bargy, and all in the County of Wexford.

MOUNT...
Incorporated ...
BOARDERS ... TEMBER, and D... New Pupils re... 1st, and following ... Scholarships, ... of upwards of ... the School since ... MOST ...
EIGHT SIZARS... worth about ... matics, First ... Science—the ... only Sizarshi... in Experimen...
Pupils are Pre... College of Scienc... Navy, Commercial ... Religious Knowled... Particulars and ... Headmaster, REV. W... Ex-Sch., Sen...
MR. CLA...
LATE The Conna... Cambridge, ... College, Dubl...
WOOLWIC... INDIAN A...
ARMY ENTRA... Passed for WOO... Mr. C. W. ... Passed for SAN... Mr. F. C. A... Mr. M. J. M... (Note...
The next Army ... NOV. 4th. Classes ... open. Pupils can ... Mr. FULCHER ... NON-RESIDENT P...
55 PEMBRO... (LATE 34 DA... ESTA...
RATHGAR ... AND KI...
63 GR... This School (whi... Miss Tuckey at 1... OPEN after Summ... BER, at above ad... For particulars ... DOUGLAS (qualifie... Higher Certificate), ...
GRAMM... YORK R... High-class Boys' ... Examinations by Ex... Recreation Grounds...
LADIES' SCHO... ST. GATIE...
Thorough Training ... Full particulars on a... MISS FIT...
BELGRA... 14 BELGRAV... Principal—M... School RE-OPENS ... Prospect...
KILKENN... FOUNI...
Chairman o... MARQUIS O...
INTERMEDIATE ... Six Ex... Four M... Seven ...
Boys receive an e... Mathematics, Experi... Languages and are p... of the Intermediate ... Examinations.
Boarders may now ... Illustrated Prospectus, ... information, may be ... Head Master—C. G...
RANELAG... AT...
INTERMEDIAT...
34 Boys entered: ... gaining 2 Exhibitions ...
Holders of the Co... Junior Rugby Cups. ...
For full particulars ...
CORK ... SC...
CHAIRMAN—TH... BISHO...
HEADMASTER—TH... Ex-Sch. S...
AUT... COMMENCES T...
Boys are prepare... Services, and Commer... O.T.C. Boy Scou... limited numbe... Boarders in the He... PROSPECTU...
SLIGO GR...
Extremely health... Lough Gill. Large ... schoolrooms; large ... Highly efficient ... Boys prepared ... and other Public E... Fees moderate. ... For Prospectus a... Ex-Sc...
DOMINIC... W...
BOARDING SCH... PREPARATOR... RE-OPENS WE...
FRENCH ... BOARD... FOR THE DAU... UCHELDRE...
Prospectus ...
THE M...
PREPARATORY ... Scholarships ... Brighton and Do... Next Term co... TEMBER 24th. ...
GRAM...
Pupils prepared ... Examinations. Classes for Inte... Special Prepara... Prospectus and ... cation to ... WIL...
GALW...
Rich Endowme... healthy situation ... Education for Uni... other Examination... School will RE-... BER. Apply for Pro...
CLARENDON ... Cambridge. Sep... Owing to new ... specialising Dome... few vacancie... Prospectus.
C... SCHOO...
Advice, Fre... MESSRS. GA... 36 Sackville ... Scholastic ...
Full statement ... THE GRAN... ... with great atte... Dependent ... courts and Field... for examin...
MEDICAL...
ROYAL (D... Principal—O... 97th SESSI... Courses of ... and B.Sc., Edi... College Cale...

MR. HOL[DEN]
WEDNES[DAY]
CONVENIENT A[ND]
78 HADDINGTO[N]
LEASE
The House contains 2 reception ... roomy kitchen (with close range), ... to bath and basin). There is a nice ... usual out-offices. Within the past thr... improvements.
Conditions of Sale from
Further particulars, Orders to V...
W. J. HOLDEN.

EXECUTOR'S SALE—
108 LOWER
LEASE
Those Premises consist of a subst... porched entrance. Nice plot in front. The house contains 2 sittingrooms, 4 ... roomy kitchen (close range), etc., etc. ... one. The premises are at present let ...
Conditions of Sale from.
Further particulars, Orders to Vi...
W. J. HOLDEN, ...

NICE TWO-STOREY
55 BOTANIC
LEASE
This is an attractive two-storey ... scullery, etc., and yard, with usual ou... plot in front. The house is situated ... reach of the train. Clear possession ...
Conditions of Sale from
Further particulars, etc., from
W. J. HOLDEN,

EXECUTORS' SALE
THREE LOTS

Nos. 5, 6, 7, & 8 SPEN[CER]
red brick houses, one storey in front ... out-offices. Nos. 5, 6, and 8 are Let at ... per annum. Those rents have NOT be...

Nos. 17 & 18 SPENCER
Held under Lease for 700 years from ... Spencer street are red brick houses, one ... kitchen, good yard, with out-offices. The Spencer place houses are one s... common to the three cottages. Nos. ... rental derivable from the five houses ... increased on account of increased taxe...

Nos. 24, 25, 26, 27, ...
Held under Lease for 450 years fro... and contain each 3 apartments, yard ... week, and one at 4-6. The total an... NOT been increased on account of in...
Conditions of Sale from
Further particulars, Orders to Vi...
W. J. HOLDEN, ...

THREE COMPACT
75, 77, & ...
PEM[BROKE]
LEASE 240 YEARS ...
Each house contains 4 rooms w... constitute an attractive lot. Each h... and the tenants have not been aske... week, equivalent to £50 14s. per ann... the best letting class.
Conditions of Sale from
Further particulars, Orders to V...
W. J. HOLDEN,

THE DWELLINGHO[USE]
2 & 3
LOW[ER]
HELD UNDER LEASE FOR A ... No. 2 GEORGE'S PLACE is a d... is estimated to produce an annual re... locality is a good letting one and th... Conditions of Sale from
Further particulars, Orders to V...
W.
AUCTIONEER, ...

ON
JAMES HILL and SON will SELL ... or MONDAY and TUESDAY ... established Galleries,
10, 11, 1[2]
A CHO[ICE]
HIGH-CLASS F[URNITURE]
Drawingroom Cabinets, Tables, ... Walnut Sideboards, Dining Tables, ... Chairs, Mirrors, Curtains, Carpets, ... collection of Miscellaneous Effects.
Fuller particulars in to-morrow's ...
JAMES HILL & S[ON]

THIS DAY (FRIDAY), 25th ...
AUCTIONS OF 500 CO[CKS]
AND CROP OF OA[TS]
BY
PATRICK O'CONNOR
as follows:—
CONFEY, LEIXLIP—200 Cocks, for ...
CONFEY, LEIXLIP—200 Cocks, ...
STOKESTOWN, DUNBOYNE—100 C...
CAULSTOWN, DUNBOYNE—10 Acre...
PATRICK O'CONNOR
49 QUEEN STREET, DUB[LIN]

SALE THIS DAY (IN CONTIN...
AT 11.30 O'CLOCK, A...
29 RATHMINES RO[AD]
Contents of BEDROOMS AND ... BATH CHAIR, Etc.
DOCKRELL LIM[ITED]
Auctioneers and Valuers
SOUTH GREAT GEORGE'S STRE[ET]

GENTLEMAN'S SPL[ENDID]
RESIDENCE
FOR SALE BY AUCTIO[N]
TO BE SOLD BY ...
At the TOWN HALL, NEWTOW... on a date to be hereafter named, ... late Francis Guilbride, Esq., J.P. All that Dwellinghouse and Premises ... 2½ acres at Church road, Newtownb... known as "WESTON," as occupi... Mr. Guilbride in his lifetime, for a ... five years from 1st October next, ... yearly rent of £30 sterling.
The Dwellinghouse, known as ... eminently situated as regards clev... tion, commanding as it does splen... surrounding country, and contains ... opening into conservatory, dining... breakfast room, five bedrooms, two ... two box rooms, pantry, kitchen, sc... (hot and cold water), w.c., etc. ... heating service through portion of ... Out-buildings consist of—Moto... house, harness room, box and oth... etc., in enclosed yard.
There is an excellent garden, ... trees, vegetables, and flowers, whi... are tastefully planted with ornamen... trees. There is a well laid tennis ... fine old timber.
The whole forming a most co... splendidly situated, within close pro... townbarry, convenient to chapel, c... and post office, and where markets ... and fairs monthly.
LOT 2—All that Dwellinghouse a... Main street, Newtownbarry, at pres... tion of Mrs. Sarah Doyle as yearly ... a gross yearly rent of £13 10/-.
This lot will be sold subject to a ... for a term of 99 years from 1st ... at the yearly rent of £10.
There is also a cottage on this ... weekly rent yielding £1 10/4 annu...
Orders to View "Weston" ... direct from Messrs. J. A. Sinnott ... ample notice given.
Conditions of Sale, etc., from
JOHN A. SINNOTT and ... having Carriage of Sa...
or
NEWTOWNBARRY AU[CTION] CO., LTD.
JOS. P. REDM[OND]
Auctioneer for Compa... NEWTOWNBARRY.

KING'S COUNTY.
SALE OF
RESIDENTIAL F[ARM]
HELD IN FEE-SIMP[LE]
WE have been favoured with in... Mr. John Foran, to ... SELL BY PUBLIC AUC[TION] At the COURTHOUSE, EDE[NDERRY] On SATURDAY, 2nd AUGUS[T] All that and those Part of the Lan... (late Homan's), containing 176a. ... measure, held in Fee-simple, subje... terminable annuity of £52 16/4, p... Land Commission. P.L.V., £94 ...
DESCRIPTIVE PARTICU[LARS]
There is a compact and comfo... situate almost in centre of the ... drawingroom, diningroom, five bed... pantry, and dairy adjoining; also ... The farmyard is extensive, compr... horse stable, barn, piggery, and ... substantial, being stone and slated ... suitable for mixed farming, tillage ... presently cropped as follows:—10 ... 2½ acres black oats, 1 acre tur... which becomes the property of the p... is an unlimited quantity of be... district on the farm; also the right ... and house for working man recent...
Sheen is most favourably situat... ten and a half miles of Edenderry, ... own, and station M.G.W.R. ... (field time).
T. O'K. WHITE and ... Edenderry, having C...
T. F. O'TOOLE & ...
AUCTIONEERS, EDEND[ERRY]

SANDEMAN'S
THREE STAR PORT
THE FINEST TONIC FOR INVALIDS

To be obtained from all leading Wine Merchants throughout Ireland
EACH BOTTLE GUARANTEED BY SHIPPERS SIGNATURE.

CRICKET.

LEINSTER v. PHŒNIX.
GOOD BOWLING BY LAMBERT.

A large attendance witnessed the opening day's play in this match at Rathmines yesterday, when Leinster secured an advantage on the first innings of 62 runs. Batting first, the home team compiled 160, as a result of two and a half hours' play. Captain Gregson Ellis with 49, Captain Pethick 25 and C. Nash 26, were the principal scorers. Kidd bowled effectively, taking 8 wickets for 63 runs. Phœnix gave a somewhat disappointing display, being all dismissed for 98 runs. Major Baggally gave a very difficult chance to Lambert with 10 to his credit, which the Leinster player secured, while Buttenshaw was also smartly taken by Turner when he had scored only 7. Captain White batted steadily for 35, which was easily the outstanding score in his side's total. Lambert's bowling was never at any time mastered, the Leinster bowler taking 9 wickets for 35 runs. Going in a second time, Leinster opened with Pethick and Nash, the latter being out l.b.w. to Kelly when he had scored 15, play shortly afterwards ceasing for a total of 29. The match will be resumed to-day at 2 o'clock. Score:—

LEINSTER.

Capt. Pethick c Baggallay b Kidd	25	R. L. Donovan b Kidd	2
C. Nash c Beatty b Kidd	26	R. J. Ogden c Beatty b Smith	15
J. F. Kempster b Kidd	17	W. H. Warren st. Baggallay b Kidd	2
R. H. Lambert b Kidd	0	L. C. Turner not out	1
Capt. Gregson-Ellis l.b.w. b Kidd	49	T. J. Ryan b Kidd	0
J. G. Heaslip c Kidd b Allen	8	Extras	15
		Total	160

Bowling.—First Innings—Kelly, 0 for 34; Smith, 1 for 14; Kidd, 8 for 63; Allen, 1 for 34.
Second Innings—Capt. Pethick not out, 5; C. Nash l.b.w. b Kelly, 15; R. J. Ogden not out, 0; extras, 9. Total (1 wkt.)—29.

PHŒNIX.

Maj. R. R. Baggallay c and b Lambert	10	J. D. Wilkie l.b.w. b Lambert	0
Capt. T. White b Turner	35	G. W. F. Kelly not out	13
C. Buttenshaw c Turner b Lambert	7	J. E. Beatty b Lambert	2
E. L. Kidd b Lambert	9	J. I. Kelly b Lambert	8
Maj. H. O'Reilly b Lambert	6	W. Allen b Lambert	5
G. V. Smith c Ellis b Lambert	0	Extras	3
		Total	98

Bowling.—First Innings—Lambert, 9 for 35; Turner, 1 for 60.

3rd WILTSHIRE REGIMENT v. 1st KING'S OWN REGIMENT.

This match, in the semi-final of the Dublin District (Military) League eliminating competition, was played at Blackhall place yesterday. Score:—

1st KING'S OWN R.L. REGIMENT.

Lt. Taylor b Hayward	23	Lt. Pierce c and b Hayward	1
Sgt. Parkinson b Cull	6	Sgt. Moorhouse c Stanford b Leith	1
Capt. Somerville c Cull b Leith	0	Lt. Threadgold b Hayward	4
Capt. Blackburn run out	14	Pte. Crossley b Cull	0
Lt. Crawford run out	14	Sgt. Mayne not out	0
Cpl. Bell c Cull b Leith	3	Extras	15
		Total	80

Bowling—Hayward, 3 for 13; Cull, 2 for 17; Leith, 3 for 39.

3rd WILTSHIRE REGIMENT.

Capt. Hayward, V.C., l.b.w. b Bell	38	S.-Sgt. Cull c Taylor b Pierce	1
Lt. Bidwell c Moorhouse b Bell	27	Lt. Gilman c Blackburn b Pierce	9
Lt. Ross b Bell	9	Sgt. Poolman b Moorhouse	8
Maj. Wallis c Parkinson b Bell	0	Lt. Leith not out	0
Lt. Stanford b Pierce	9	Extras	10
Capt. Jeans c Pierce b Bell	4	Total	127
Sgt.-Dmr. Williams b Moorhouse	12		

Bowling—Pierce, 3 for 26; Bell, 5 for 25; Moorhouse, 2 for 12.

RAILWAY UNION v. RICHMOND ASYLUM.
Played at Park avenue on Wednesday. Score:—

RAILWAY UNION.

W. Blackwell b Fleming	9	F. G. Hudson b Pemberton	9
J. Harris b Pemberton	6	D. O'Neill b Fleming	0
G. Hool c Walsh b Pemberton	0	R. H. Elly not out	7
E. Hool c Head b Pemberton	9	A. Barron b Pemberton	0
H. Barron st. Shirley b Fleming	9	E. Freeman c Dando b Fleming	0
M. Bookman c Fitzsimmons b Fleming	4	Extras	8
		Total	52

RICHMOND ASYLUM.

G. Dando b Hool	17	C. Pemberton c and b Hudson	29
G. Fleming b Hool	24	P. Fitzsimmons c Blackwell b E. Hool	8
D. Head c E. Hool b Blackwell	16	J. Shirley c and b Barron	27
J. Conghlan b Blackwell	5	H. Watson not out	6
F. Connell c M. Bookman b Hudson	44	M. Cranley absent	0
E. Walsh c O'Neill b Hudson	0	Extras	9
		Total	182

ROYAL NAVY V. THE ARMY.
INNINGS DEFEAT OF THE NAVY.

The senior Service showed very feeble form yesterday at Lord's, and suffered defeat by an innings and 76 runs. There was, however, one notable exception in their captain, Commander Harrison, who hit fearlessly, but not recklessly. Arriving in the first venture with the fall of the fourth wicket at 25, he scored 80 out of 92 in barely seventy minutes, hitting 14 fours and only nine singles. He was last to leave, caught in the long field by Carr, who had missed him in a similar position when 18. Following on after lunch, the Navy again opened disastrously on the soft pitch, and the game finished as stated. Score:—

ARMY.

Maj. P. R. Johnson c Bartley b Sinclair	22	Maj. B. F. Clarke b Cantrell	0
Lt. A. C. Wilkinson b Cantrell	10	Maj. D. C. Robinson c Goudge b Boyd	38
Lt.-Col. W. M. Turner b Sinclair	69	Capt. R. St. L. Fowler not out	29
Lt. A. W. Carr b Cantrell	52	Capt. W. F. Dickinson c Brooke b Evans	2
Capt. N. Haig c Cowan b Cantrell	15	Extras	7
Maj. F. R. Brooke b Evans	100	Total	340
Lt. F. C. Naumann b Sinclair	6		

Bowling—First Innings—Sinclair, 3 for 92; Cantrell, 4 for 122; Evans, 2 for 56; Boyd, 1 for 30; Palmes, 0 for 33.

NAVY.

	First Innings.		Second Innings.	
Comdr. C. F. R. Cowan b Haig	0	b Haig	12
Rev. W. H. Goudge b Naumann	10	c Turner b Fowler	0
Comdr. A. E. Evans c Robinson b Naumann	11	b Fowler	0
Lt. P. H. Bonham-Carter l.b.w. b Naumann	1	c Fowler b Dickinson	4
Maj. Brooke c Turner b Dickinson	5	c Haig b Fowler	48
Comdr. Harrison c Carr b Dickinson	80	b Dickinson	36
Lt. Bartley c Robinson b Dickinson	0	c Naumann b Haig	14
Lt.-Comdr. Palmes c Brooke b Dickinson	3	c and b Haig	6
Lt. Boyd b Dickinson	0	b Haig	6
Lt.-Col. Cantrell c Naumann b Fowler	1	not out	4
Lt.-Comdr. Sinclair not out	2	b Fowler	1
Extras	4	Extras	16
Total	117	Total	147

Bowling—First Innings—Haig, 1 for 4; Dickinson, 5 for 48; Naumann, 3 for 48; Fowler, 1 for 13. Second Innings—Haig, 4 for 31; Fowler, 4 for 46; Naumann, 0 for 13; Dickinson, 2 for 45.

KENT v. SURREY.

Dull, chilly weather prevailed at Blackheath yesterday, and rain in the morning delayed the start of the match for an hour. On the slow Deal ground, the batsmen had to work hard for their runs, and Kent, who batted first, took nearly three hours to complete their total of 164. The Surrey batsmen were altogether at fault with Woolley and Fairservice, being put out in an hour and forty minutes for 75. Leading by 89, Kent had fifty minutes' batting, and in that time scored 46 for one wicket. Score:—

KENT.

C. P. Johnstone c Strudwick b Kirk	2	Collins c Wilkinson b Rushby	2
Hardinge c Knight b Rushby	97	E. J. Fulcher run out	12
Seymour b Rushby	3	Fairservice run out	12
Woolley (F. E.) b Kirk	13	Freeman (A. P.) not out	0
Hubble b Rushby	0	Extras	4
A. P. Day c Hayes b Wilkinson	18	Total	164
L. H. Troughton c Ducat b Rushby	1		

Second Innings—Johnstone, st. Strudwick b Rushby, 5; Hardinge not out, 32; Seymour not out, 9. Total (1 wkt.)—46.
Bowling—First Innings—Rushby, 5 for 58; Kirk, 2 for 41; Gilligan, 0 for 60; Wilkinson, 1 for 1.

SURREY.

Hobbs c Troughton b Woolley	11	C. T. Wilkinson b Woolley	15
D. Knight c Troughton b Woolley	22	E. A. Gilligan c Hardinge b Woolley	1
Ducat c Seymour b Woolley	16	Strudwick c Freeman b Fairservice	0
M. Howell c Woolley b Fairservice	2	G. C. Kirk c Troughton b Woolley	0
E. G. Hayes c Seymour b Woolley	1	Rushby not out	0
Harrison c Woolley b Fairservice	3	Extras	3
		Total	75

LANCASHIRE v. WARWICKSHIRE.

At Old Trafford yesterday, Warwickshire took first knock, and in the course of four hours compiled 259 runs. In reply Lancashire collected 186 for 3 wickets. Score:—

WARWICKSHIRE.

G. A. Stephens b Cook	3	J. F. Stevenson l.b.w. b Hallows	0
Bates c sub. b Cook	44	A. F. Lane c Cook b Hallows	16
Quaife c sub. b Tyldesley (Jas.)	18	W. C. Hands l.b.w. b Cook	30
R. L. Holdsworth l.b.w. b Cook	56	Luckin not out	10
Smith c Makepeace b Cook	46	Howell b Heap	4
W. H. Harris b Cook	15	Extras	17
		Total	259

Bowling—Tyldesley (Jas.), 1 for 39; Cook, 6 for 75; Heap, 1 for 88; Hallows, 2 for 40.

LANCASHIRE.

Makepeace b Howell	80	J. R. Barnes not out	7
Hallows b Howell	44	Extras	17
A. W. Pewtress b Howell	24		
Tyldesley not out	14	Total (3 wkts.)	186

YORKSHIRE v. GLOUCESTERSHIRE.

The Gloucestershire bowling had its weakness further exposed at Leeds yesterday, when Yorkshire, after batting four hours and fifty minutes, declared their innings closed with the score at 448 for 4 wickets. Sutcliffe and Denton played fine cricket, and put on 237 before the second wicket fell. Sutcliffe scored his second consecutive century, and Denton his second within a week. Neither gave a real chance. Sutcliffe hit 14 fours, and Denton 18. Afterwards Kilner and Hirst put on 194, unfinished, in one hundred minutes. Kilner's century is his third of the season, and during his innings Hirst completed his 1,000 runs. The visitors had an hour and three-quarters batting, and lost 6 wickets for 73. Score:—

YORKSHIRE.

Sutcliffe b Parker	118	Rhodes c F. Robinson b Ellis	0
Holmes c Rowlands b Ellis	0	Hirst not out	82
Denton c Seabrook b Ellis	122	Extras	11
Kilner not out	115	Total (4 wkts.)	*448

*Innings declared.
G. Wilson, D. R. Burton, Robinson, Dolphin, and Waddington did not bat.
Bowling—First Innings—Ellis, 3 for 119; Parker, 1 for 117; Dipper, 0 for 63; Huggins, 0 for 112; Rowlands, 0 for 26.

GLOUCESTERSHIRE.

R. J. Seabrook c Kilner b Robinson	0	Lt.-Col. P. G. Robinson not out	2
Dipper c Kilner b Hirst	45	F. G. Robinson c Sutcliffe b Waddington	1
W. H. Rowlands b Waddington	4	Extra	1
Smith b Waddington	13	Total (6 wkts.)	73
P. F. Williams c Holmes b Rhodes	7		

Huggins, Bloodworth, Parker, and Ellis to bat.

NOTTS v. AUSTRALIANS.

At Nottingham yesterday the Colonials resumed their first innings, in which 6 wickets had fallen on Thursday for 242. Willis added 12 to his not out 118, and Oldfield brought his score to 65, the venture realising 371. Gunn batted brilliantly for Notts, scoring 130 in three hours and forty minutes, and at the close the home team, after batting five hours, were within two of their opponents' total, and had 4 wickets standing. Score:—

Australians	371
Notts	369 (6 wkts.)

ESSEX v. HAMPSHIRE.

At Leyton yesterday the pitch was soft and easy, but the early Essex batsmen showed little enterprise, and six wickets went down for 155. At this point J. W. Douglas, who had previously found a useful partner in Perrin, was joined by Gilligan and the game underwent a great change. The bowling never possessed much sting in it, and the batsmen, mastering it completely, added 121, of which the Oxford Blue claimed a valuable 55. Douglas (116) made his first hundred of the season. He was at the wickets three hours and forty minutes. A lusty last wicket stand swelled the total to 331. Hampshire lost Brown and Hall at 11, and then Melle and Mead took the score to 60 for 2 wickets. Score:—

Essex	331
Hampshire	60 (2 wkts.)

TO-DAY'S FIXTURES.

Pembroke v. University College. Terenure.
Leinster v. Phœnix (2nd day) (S.L.). Rathmines.
R. and S.P.U. v. Civil Service (S.L.). Park avenue.
C.Y.M.S. v. Old Belvedere (J.L.). Richmond Hill.
Richmond Asylum v. 8th Lancs. Grangegorman.
Pembroke 2nd v. G.S.W.R. Sydney Parade.
Civil Service 2nd v. Pembroke Wanderers' 2nd. Phœnix Park.
Merrion v. Y.M.C.A. (J.L.). Anglesea road.
Ordnance Survey v. C.Y.M.S. 2nd (J.L.). Phœnix Park.
Y.M.C.A. 2nd v. Old Belvedere 2nd (J.L.). Claremont road.

ATHLETICS AND CYCLING.

PORTORA ROYAL SCHOOL SPORTS.

The annual school sports were held in the Portora grounds on Wednesday. Favoured with glorious weather, the number of visitors was the largest for many years. The Primate of All Ireland distributed the cups and prizes. The following were the prizewinners:—
100 Yards (Preparatory)—1, Frith (i); 2, Nugent.
100 Yards (Junior)—1, Irvine (i); 2, Allan (i).
100 Yards (under 14)—1, Allan (2); 2, Morton.
100 Yards (Senior, Chambers' Challenge Cup)—1, McCaughey; 2, Smith (i).
Hurdles (Junior)—1, Allan (i); 2, Irvine (ii).
Hurdles (Senior)—1, Hall (i); 2, Smith (i).
220 Yards (Preparatory)—1, Webb (3); 2, Nugent.
220 Yards (under 14)—1, Morton; 2, Allan.
220 Yards (Junior), Allan Challenge Cup—1, Allan (i); 2, Irvine (i).
220 Yards (Senior)—1, Sharpe; 2, Fullerton.
440 Yards (Junior)—1, Allan (i); 2, Irvine (i).
440 Yards (Senior)—1, McCaughey; 2, Smith (i).
Half-mile (Junior)—1, Mahood; 2, Smith (ii).
Mile (Senior), Gorman Challenge Cup—1, McCaughey; 2, Knight (i); 3, Hall (ii).
Long Jump (Senior)—1, Fullerton; 2, Smith (i). Distance—16ft.
Long Jump (Junior)—1, Allan (i); 2, Irvine (i). Distance—16ft. 0⅛ins.
High Jump (Junior)—1, Allan (i); 2, Jones. Height—4ft. 4ins.
High Jump (Senior)—1, Knight (i); 2, Beckett. Height—4ft. 6ins.
Throwing the Cricket Ball—1, Allan (i); 2, Whyte; 3, Jones. Distance—87yds. 1ft. 4ins.
Sack Race (Preparatory)—1, Graham; 2, MacGeagh.
Senior Swimming Championship, 540 yards, Lloyd Challenge Cup—1, Whyte; 2, Beckett; 3, Bayne. Time—9 mins. 3 secs.
Junior Swimming Championship, 420 yards, Thornhill Challenge Cup—1, Henry; 2, Jones; 3, McMorris.
Winner of the Senior Championship and Gold Medal, McCaughey; Junior, Allan (i).
House Events—Relay Race—1, Connaught; 2, Munster; 3, Leinster.
Tug-of-War—Connaught.

ROYAL AIR FORCE SPORTS AT TALLAGHT.

A sports meeting was held by the 141st Squadron, R.A.F., at Tallaght, by kind permission of Capt. B. E. Baker, D.S.O., M.C., A.F.C., under the patronage of Brig.-General E. L. Gerard, C.M.G., D.S.O.; Lieut.-Col. Risk, D.S.O.; Lieut.-Col. Carmichael, D.S.O.; Lieut.-Col. P. N. Avery, South Lancs.; Major H. G. Atkinson, and Capt. Weeding. The officials were:—Lieut.-Col. P. N. Avery, Lieut. S. D. Laveile (judges); Lieut. H. D. O'Neill, A.F.C. (starter), and Sergt. Scott (timekeeper).

The events were many and varied, some being extremely amusing, including the comic costume football match, W.R.A.F. v. R.A.F., the latter being penalised by having their hands tied behind their backs, with the result that, aided perhaps by feelings of chivalry, the W.R.A.F. won the match. Details:—
Comic Football Match—W.R.A.F. beat R.A.F.
100 Yards Sprint—Cpl. Scullion.
Tilting the Bucket—Col. Risk and Nurse Hogan-Gaul.
Blindfold Boxing Contest—Pte. Bates and Pte. Emblem.
Tug-of-War—Sergeants beat Officers, R.A.F.
Egg and Spoon Race—Nurse Hogan-Gaul.
Band Race—Drummer Simpson.
High Jump—Lieut. Penny.
220 Yards Flat Race (for Commanding Officer's Cup)—L. A. C. Clark.
Marathon Race—L. A. C. Clark.
80 Yards Race (W.R.A.F.)—Member Kentish.
Obstacle Race—Cpl. Scullion.
Greasy Pole Pillow Fight—Sergt. Jordan.
Sack Race (W.R.A.F.)—Member Peake.
Long Jump—Cpl. Harvar.
Half-Mile—L. A. C. Clark.
Siamese Race—Admstr. Schofield and Nurse Hogan-Gaul.
Mixed Boot Race—C. S. L. Caswell.

DUBLIN TRAMWAYS SPORTS.

The annual sports in aid of the Dublin United Tramways Company's Employés' Benevolent Fund will be held to-day at Lansdowne road, commencing at 1 o'clock. Numerous entries have been received for the various events, and, as most of the leading Irish athletes and cyclists will compete, a capital meeting is assured.

The
IRISH FIELD
PUBLISHED TO-DAY,
CONTAINS
PROGRAMMES
FOR
POWERSTOWN PARK AND
ROSCOMMON,
WITH SELECTIONS.
WEIGHTS FOR
LIMERICK JUNCTION.
MOTORING.
CRICKET.
GOLF.
PRICE TWOPENCE.
Offices—11 D'OLIER STREET, DUBLIN.

SPORTING NEWS.

LAYTOWN MEETING—YESTERDAY.

The strand meeting at Laytown yesterday provided a most enjoyable afternoon's racing for the thousands who came from the surrounding districts. With the weather perfect for any form of seaside outing, and runners turning out in satisfactory numbers, the sport proved very interesting. A. Anthony's stable carried off the honours of the day, winning three races, two with Marla and one with Rather Dark. Marla's second score, with her owner (Captain Wyndham-Quin) in the saddle, while not to the liking of backers, was, nevertheless, very popular. Another popular score was that of Mr. W. A. Henry's Dunluce Castle in the Bettystown Plate. Odds were laid on the son of Ulster King, and, though for a long way it looked as if he would not overtake Tyrannical, thanks to the strong riding of W. Barrett, he got up in the last few strides to win a splendid finish by a neck. Another exciting finish ensued for the Committee Plate between Lady Sniper and Græco-Scotch, the judge's verdict in favour of the former being half a length, and the winner in this case subsequently survived an objection for crossing. Details:—

2.30—VISITORS' PLATE of 30 sovs. A welter flat race. 1½ m.
Capt. Morgan's b. g. RATHER DARK, by Dark Ronald—Jane Shore, 5, 10-8 ... W. Smith 1
Mr. E. Delany's SERPOLETTE, a, 10-7 ... D. Colbert 2
Mr. H. M. Hartigan's MONSYL, a, 11-9 ... Joseph Canty 3
Also ran:—Maralia (W. Horan). (Winner trained by A. Anthony.)
Betting—5 to 4 each agst. RATHER DARK and Monsyl, 6 to 1 Serpolette, 25 to 1 Maralia. Serpolette led from Rather Dark, Maralia, and Monsyl, to inside the distance, where Rather Dark challenged, and won by three-parts of a length; five lengths.

3.0—LAYTOWN PLATE of 30 sovs. A handicap flat race. 1 m. 2 f. 50 yds.
Capt. R. Wyndham-Quin's bl. m. MARLA, by Marco—Dollars, 6, 8-5 ... J. Dines 1
Mr. T. Mullen's LLANDOLLA, 4, 9-2 ... Joseph Harty 2
Mr. R. Courtney's BUSHWHACKER, 5, 8-7 ... J. Palman 3
Also ran:—Traceable (Joseph Canty), Pericardium (G. Bennett). (Winner trained by A. Anthony.)
Betting—5 to 4 agst. Traceable, 2 to 1 MARLA, 4 to 1 Pericardium, 5 to 1 Bushwhacker, 10 to 1 Llandolla. Pericardium set the pace to Marla, Llandolla, Bushwhacker, and Traceable, until a furlong from home, when Marla drew out, and won by three lengths; five lengths. Pericardium 4th.

3.30—BETTYSTOWN PLATE of 30 sovs. A weight for age flat race. 1½ m.
Mr. W. A. Henry's b. c. DUNLUCE CASTLE, by Ulster King—Extra Fina, 3, 10-6 ... W. Barrett 1
Mr. J. Carpenter's TYRANNICAL, 5, 11-0 ... D. Colbert 2
Mr. B. B. Bellew's SALAAM, 6, 10-12 ... Owner 3
Also ran:—Rather Dark (Capt. W.-Quin), Sauntering (Capt. R. F. Palmer). (Winner trained by Mr. R. H. Walker.)
Betting—5 to 2 on DUNLUCE CASTLE, 3 to 1 agst. Rather Dark, 10 to 1 Tyrannical, 20 to 1 Salaam, 50 to 1 Sauntering. Salaam made the running from Tyrannical, Dunluce Castle, and Sauntering, with Rather Dark last. After going half the journey Tyrannical drew to the front, but was headed in the straight by Dunluce Castle, who won by a neck; six lengths. Sauntering 4th.

4.0—DROGHEDA PLATE of 30 sovs. A welter handicap flat race. 2 m.
Capt. R. Wyndham-Quin's bl. m. MARLA, by Marco—Dollars, 6, 10-12 ... Owner 1
Mrs. W. Smith's WEST, a, 11-4 ... W. Smith 2
Mr. P. Wilkinson's RATHMORE BOY, a, 10-7 ... W. Horan 3
Also ran:—Cooldreen (G. Bennett), Kybo (Jos. Canty). (Winner trained by A. Anthony.)
Betting—2 to 1 each agst. Kybo and West, 3 to 1 Cooldreen, 4 to 1 Rathmore Boy, 10 to 1 MARLA. Rathmore Boy set the pace to Marla, Cooldreen, West, and Kybo, until half a mile from home, when Marla drew to the front, and, making the remainder of the running, won by two lengths; three-quarters of a length. Cooldreen 4th.

4.30—COMMITTEE PLATE of 30 sovs. A welter flat race. 1 m. 2 f. 50 yds.
Mr. J. Valentine's ch. f. LADY SNIPER, by Farasi—Warily, 4, 10-7 ... Mr. L. L. Firth 1
Mr. T. Waters' GRÆCO-SCOTCH, 4, 10-9 ... W. Barrett 2
Mr. R. Courtney's BUSHWHACKER, 5, 11-3 ... J. Palman 3
Also ran:—Aquaregia (D. Colbert), Little Cissmare (P. Mullen), Samalut (Jos. Canty), Kilberry Maid (Mr. T. Closkey). (Winner trained by owner.)
Betting—5 to 4 on Græco-Scotch, 3 to 1 LADY SNIPER, 4 to 1 Samalut, 10 to 1 Bushwhacker and Aquaregia, 100 to 1 others. Græco-Scotch led from Lady Sniper, Samalut, Kilberry Maid, and Bushwhacker, to the last turn, where Lady Sniper drew out, and, making the remainder of the running, won by half a length; a length.
An objection to the winner for crossing was overruled.

LIVERPOOL MEETING—YESTERDAY.

1.50—JUVENILE PLATE. £200. 5 f.
Mr. W. Parrish's b. f. ORANGE WATER, by King William—Cascade, 8-0 ... Hamshaw 1
Lord d'Abernon's LE VERGUIER, 8-3 ... Donoghue 2
Mr. Anton's MOTHER SHIPTON, 8-0 ... Fox 3
Also ran:—Ho Ho (F. Templeman), Buck (Bassett), Billbeck (Wheatley). (Winner trained by Mr. J. T. Rogers, Curragh.)
Betting—7 to 4 on Le Verguier, 3 to 1 agst. ORANGE WATER, 5 to 1 Mother Shipton, 8 to 1 Ho Ho, 20 to 1 any other. Won by a short head; a length and a half.
The winner was bought in for 700 gns.

2.20—GRASMERE PLATE. £200. 3-Y.O. 5 f.
Mr. V. Stratton's br. f. SUNLINE, by Sunbright—Aline Hammond, 7-4 ... G. Colling 1
Mr. W. Dixon's SUMMER'S JOY, 7-11 ... W. Balding 2
Mr. W. Parrish's EMERALD GLEN, 8-1 ... Hamshaw 3
Also ran:—Architrave (Leader), Staples (Donoghue). (Winner trained Privately.)
Betting—5 to 4 agst. Summer's Joy, 11 to 4 each SUNLINE and Emerald Glen, 10 to 1 Staples, 20 to 1 Architrave. Won by three lengths; six lengths.

2.50—JOLLIFFE 2-Y.O. PLATE. £500. 5 f.
Mr. J. Benson's b. f. PICK YOUR WAY, by Picton—Byeway, 8-7 ... Wm. Griggs 1
Mr. T. Baring's ADORNA, 8-7 ... Spear 2
Duke of Westminster's PRINCESS JOAN, 8-7 ... F. Templeman 3
Also ran:—Allan Water (J. Childs), Susie (W. Balding), Wanton (Donoghue), Woodsyke (Whalley), Discussion (Shatwell). (Winner trained by Westlake.)
Betting—6 to 2 each agst. PICK YOUR WAY and Woodsyke, 9 to 2 Adorna, 6 to 1 Princess Joan, 8 to 1 Wanton, 100 to 7 any other. Won by a neck; half a length.

3.20—LIVERPOOL CUP. £1,500. 1 m. 3 f.
Lord Jersey's ch. c. ARION, by Valens—Post Horn, 4, 9-0 ... F. Templeman 1
Capt. G. Davy's CHUETTE, 3, 7-13 ... E. Wheatley 2
Capt. G. Loder's KING JOHN, 4, 8-6 ... Martin 3
Mr. G. Barclay's Planet, 5, 8-12 ... J. Childs 0
Lord D'Abernon's Dionysos, 4, 7-8 ... Donoghue 0
Lord Derby's Santa Cruz, 3, 6-11 ... Colling 0
(Winner trained by A. Sadler.)
Betting—6 to 4 agst. ARION, 3 to 1 each Dionysos and Chuette, 8 to 1 Planet, 10 to 1 Santa Cruz, 33 to 1 King John.
Santa Cruz made the running until entering the straight, where Chuette drew to the front, closely followed by Arion. The last-named drew away a furlong from home, and won easily by three lengths; same. Planet was fourth.

3.50—CROXTETH PLATE. £200. 6 f.
Sir Abe Bailey's ch. g. SHOEMAKER, by Chaucer—Vanossa, 5, 6-5 ... Weston 1
Lord Derby's MRS. JAWLEYFORD, 3, 7-8 ... Donoghue 2
Lord Durham's CARAPACE, 3, 7-6 ... Colling 3
(Winner trained by R. Day.)
Betting—11 to 8 agst. Mrs. Jawleyford, 7 to 4 Carapace, 5 to 2 SHOEMAKER. Won by 1½ lengths; 2 lengths.

4.20—ATLANTIC STAKES. £2,000. 1½ m.
Lord Sefton's ch. f. LAKE VAN, by Lemberg—Vanossa, 3, 7-4 ... Donoghue 1
Mr. Shepherd's KING'S IDLER, 3, 7-8 ... Whalley 2
Mr. W. Singer's QUADRILLE, 4, 8-5 ... Childs 3
Also ran:—Rossini (Shatwell), Splendid Spur (Martin). (Winner trained by R. Day.)
Betting—7 to 4 each agst. Splendid Spur and Quadrille, 5 to 2 each LAKE VAN and King's Idler, 20 to 1 Rossini. Won by a neck; half a length.

SPORTING PARAGRAPHS.

Entries for the Cesarewitch and Cambridgeshire close on Tuesday, August 5th.

Arion's time, 2 mins. 16 2-5 secs., in the Liverpool Cup, is believed to be a record for the track.

Heavy rain having fallen at Roscommon, the Lenabane course will, it is expected, be in good order on Tuesday next.

Gay Damsel (aged) has been sold to a patron of Anthony's stable, and joins that trainer's string at the Curragh.

Frank Webber, who realised 3,000 guineas at the recent Newmarket sales, has joined F. Hartigan's team at Weyhill.

The death has occurred of Mr. Thomas Walsh, Coonoen, Cappamore, a well-known Southern horse-breeder and the owner of Waving Queen, which has carried his colours successfully in the South.

Racing will be resumed in the South of France with a meeting at Pau on October 5, 8, 11, and the big jumping affair at Nice is also to be brought off, as usual, after Christmas. There is talk, too, of a new course at Cannes.

The Committee of the V.R.C. (Australia) have passed a new regulation providing that in all races under its rules every jockey or rider shall after August 1 wear a skull cap of approved design and material. The idea is to minimise the effect of racing accidents to jockeys.

After winning the Juvenile Selling Plate at Liverpool yesterday, the Curragh-trained Orange Water was bought in for 700 gns. Emerald Glen, in the same ownership, finished third in the Grasmere Plate.

ROSCOMMON MEETING,
TUESDAY, 29th JULY, 1919.
ORDER OF RUNNING.

	H.	M.
Stand Plate	2	0
Byrne Plate	2	30
Whelan Plate	3	0
Lenabane Plate	3	30
Harrison Plate	4	0
Hayden Plate	4	30

Trains leave Broadstone at 7.25 a.m.
Mullingar at 8.51 a.m.
Athlone (Special) at 11.30 a.m.
Castlerea (Special) at 11.30 a.m.
—(Advt.)

THE COUNTY MEATH AGRICULTURAL SOCIETY'S SHOW, to be held at Navan on Tuesday, the 5th August, promises to be a great success. The entries are magnificent, particularly in the Hunter Classes.
Major Gerrard, Gibbstown, has kindly consented to allow his famous horse, Troytown, to parade at the Show.
The train arrangements are good. The Great Northern Company are sending an auxiliary train, leaving Drogheda with passengers and exhibits at 8 o'clock a.m., leaving Navan on return journey at 7.15 p.m. to connect with Dublin and Dundalk trains. The train leaving Broadstone at 9.25 o'clock a.m. will convey passengers and exhibits to Show and back, leaving Navan at 6.50 o'clock p.m. on return journey.
Entries for Jumping Close on 2nd AUGUST and at post.—(Advt.)

(ADVERTISEMENTS.)
DIAMOND—Changes—47, 74, 128, *104, *128. RACING GAZETTE—11, But 13; 8, But 19. Goodwood Number, 32 pages, on Monday. Offices: 222 Temple Chambers, London, E.C. 4.

POWERSTOWN PARK MEETING—THIS DAY.

Visitors to the Powerstown Park course should be rewarded with an enjoyable afternoon's sport. An auxiliary train leaves Kingsbridge this morning at 10.15, and returns at 6 o'clock. Selections:—
Corporation Plate—Simon Ashton.
Maiden Hurdle—Mirza.
Municipal Plate—Little Doon.
'Chasers' Plate—Jolly Mac.
Corinthian Plate—Half Sight.
Flying Plate—Faricate.

PROGRAMME.

2.0—CORPORATION HURDLE, 100 sovs. 1 m. 6 f.

	Age	st.	lb.
Mr. P. Cullinan's A.A. ... Walker	4	12	7
Mr. R. Power's Ram's Head ... Ussher	4	11	12
Mr. C. L. Davis's Little Pickle ... Davis	a	11	5
Mr. T. Widger's Mr. Julia ... Widger	a	10	10
Mr. L. Brabazon's Lady Donore ... Owner	a	10	8
Capt. Henderson's Simon Ashton ... Davis	a	10	7
Mr. J. J. Foley's Mangerton ... Harty	a	10	7
Mr. B. O'Donnell's Canny Bird ... Owner	4	10	3
Mr. E. Cunningham's Sand Martin ... Owner	a	10	0
Capt. Delmege's Yorkshire Lad ... Owner	a	10	0

2.30—MAIDEN HURDLE, 100 sovs. 1m. 6f.

	Age	st.	lb.
Mr. P. Cullinan's Royal Truce ... Parkinson	5	12	0
Mrs. Croft's Denis d'Or ... Ussher	5	11	9
Mrs. John Widger's Cordon Vert ... Widger	a	11	6
Mrs. D. Moloney's Amie Edgar ... Moloney	5	11	5
Mr. M. Arnott's Galley Law ... Owner	4	10	11
Mr. J. J. Parkinson's Mirza ... Parkinson	4	10	11
Maj. Ratcliffe's Lord Edgam ... Walker	5	10	5
Miss Walshe's Kate Hawker ... Private	5	10	5

3.0—MUNICIPAL HANDICAP, 100 sovs. 1 m.

	Age	st.	lb.
Gen. Sir Hari Singh's Lover True ... Parkinson	4	10	12
Capt. Shirley's Sari Bahr ... Balfe	4	10	7
Capt. Mungall's Mintoi ... Jones	5	10	0
Mr. H. Lacy's Fealty ... Anthony	3	9	7
Mr. W. Sanday's Greenmount ... M'Kenna	5	9	7
Mr. Jos. Whelan's Little Doon ... Dawson	4	9	5
Mrs. Slattery's Bricken Bridge ... Parkinson	3	9	2
Mr. P. W. Shaw's Chauntress ... Parkinson	3	9	2
Mr. T. G. Fletcher's Sugasey Sam ... L. Brabazon	4	8	12
Mr. M. Costello's Time Will Tell ... Moss	a	8	9
Mr. J. R. Markey's Genevieve ... Kirk	6	8	7
Mr. J. R. Crowe's Petite Poule ... Dunne	4	8	5
Mr. P. Thompson's Manda ... Private	4	8	5
Miss J. S. Graham's Miss Battle ... Parkinson	4	8	3
Mr. B. O'Donnell's Queen Elf ... Owner	3	7	12
Mr. J. Harte's Moore's Melody ... Brennan	3	7	12
Mr. T. Brennan's Paper Knife ... Private	4	7	12
Capt. Delmege's Lone Pine ... Owner	3	7	12
Miss Gleeson's Lullaby ... Private	3	7	12
Mr. W. Sanday's Golddigger ... M'Kenna	3	7	12

3.30—'CHASERS' PLATE, 60 sovs. 2½ m.

	Age	st.	lb.
Mr. P. Anglim's Jolly Mac ... Private	5	10	7
Col. Croft's Archbishop ... Ussher	6	10	7
Mr. R. Curran's Mainstown ... Private	6	10	7
Mr. R. W. Flannery's Old Man ... Private	5	10	7
Mr. J. Meade's Glen Royal ... Private	a	10	7
Mr. Hope Nelson's Ballybarney ... Private	a	10	7
Capt. R. F. Palmer's Sauntering ... Private	5	10	7
Mrs. F. Sowler's Declamation ... Private	5	10	7
Mr. H. L. Ussher's Well Well ... Owner	a	10	7
Mr. N. White's Judy M'Cann ... Owner	4	10	7
Mr. J. W. Widger's Blue Book ... Widger	4	10	2
Col. Croft's Golden Glory ... Arnott	5	n.q.	
Mr. Shaw's Happy Hours ... Parkinson	5	n.q.	

4.0—CORINTHIAN PLATE, 60 sovs. 1m. 6f.

	Age	st.	lb.
Capt. R. F. Palmer's Mataro ... Private	5	12	3
Capt. Morgan's Rather Dark ... Anthony	5	11	10
Miss Beary's Kilcrue ... Private	a	11	5
Mr. R. Curran's Mainstown ... Private	6	11	5
Mr. E. Cunningham's g. by Speed—Rocks Ahead ... Owner	6	11	3
Mr. J. G. Lynch's c. by Lonawand—Mrs. Bowen ... Private	5	11	3
Mr. J. Hope Nelson's Ballybarney ... Private	a	11	3
Mr. M. Ryan's g. by Cipango—St. Antonia ... Private	5	11	3
Mrs. Slower's Declamation ... Private	5	11	3
Mr. M. Costello's Camore ... Private	4	10	12
Mr. R. J. Crowe's Petite Poule ... Dunne	4	10	12
Mr. B. Lea's Kroonfield ... Davis	4	10	12
Mr. O'Connor's Green Earl ... Private	5	10	12
Mr. J. J. Parkinson's Half Sight ... Owner	4	10	12
Mr. R. Wallace's Solus ... Stephen	4	10	12
Mr. N. White's Judy M'Cann ... Owner	4	10	12
Mr. N. White's Say ... Owner	4	10	12
Mr. John Widger's f. by Le Souvenier, d. by The Raft—Cardcutter ... Widger	4	10	12
Mr. J. W. Widger's Blue Book ... Widger	4	10	12

4.30—FLYING PLATE, 60 sovs. 6f.

	Age	st.	lb.
Mr. J. Reese's Civility ... Grundy	a	11	0
Mr. J. Hope Nelson's Ambitious ... Doyle	3	10	3
Mr. Jos. Whelan's Outran (£50) ... Dawson	a	10	0
Mr. H. S. Harrison's Faricate ... Walker	4	10	0
Mr. Williams' Sir Bryan ... Arnott	6	9	7
Mr. T. Waters' Græco-Scotch ... Private	4	9	4
Mr. E. Cummins' m. by Flotsam—Velasco ... Private	5	9	4
Mr. Farrington's Sandy MacNab ... Trench	3	9	3
Mr. P. J. Britton's c. by Othello, d. by Wabon ... Private	3	9	3
Mr. B. O'Donnell's Tipp Tivoli ... Owner	3	9	3
Mr. P. Montague's Explode ... Fetherston	3	9	3
Mr. W. Sanday's Mint Rock ... M'Kenna	3	9	3
Mr. J. J. Parkinson's m. by Shogun—Mind the Step ... Owner	2	8	12
Mr. J. F. Graham's f. by Book—Grey Tip ... Parkinson	2	8	12
Mr. J. J. Parkinson's Mansolita ... Owner	2	8	5
Mr. Fletcher's Sesamum ... Brabazon	2	7	5
Mr. H. Rorke's Lottie (£50) ... L. Brabazon	2	7	5

GOLF.

PORTMARNOCK.—To-day—Great Northern Challenge Cup. Draw for partners.

FOXROCK.—To-day—"Presentation Prize," 18 holes, against bogey. Players may choose their own opponents. Saturday, August 2nd—The July handicaps, postponed from July 26th, by strokes. Ladies' Branch—Tuesday, August 5th—August handicaps, by strokes.

CASTLE.—To-day—Monthly medal, strokes.

GREYSTONES.—The competition for lady associates, for prizes presented by the captain and the hon. secretary, was played on Thursday, 27 holes, by strokes. Result—Mrs. Hayes (34½), 105½; Mrs. Dempsey (25½), 112½; Miss Brown (54½), 114½; Miss Dunlop (35), 118; Mrs. Owen (5), 119; Mrs. Meldon (9), 119; Mrs. FitzGibbon (21), 121. To-day—President's prize (men), by strokes, 36 holes, under handicap.

DELGANY.—To-day—Stephen's Green Cup (18 holes, strokes). Open to members and members of the Stephen's Green Club. Final for prizes presented by Lieut.-Col. A. M. Archer and Mr. J. C. Meldon.

GALWAY.—Ladies' Cup (presented by Mr. T. C. M'Donagh)—Semi-final—Miss Hynes (22) beat Miss Cloherty (23), 8 and 7; Mrs. Meldon (27) beat Miss O'Kane (27), 5 and 4, after a tie. Final—Miss Hynes beat Mrs. Meldon, 2 and 1. The four-ball bogey for August will be played on August 14th.

PORTSTEWART.—Ladies' singles, for prize presented by F. W. Skelly.—Semi-final—Miss Forrester beat Miss Chance, 2 and 1; Miss Blackie beat Mrs. Forbes, 4 and 2. Final—Miss Forrester beat Miss Blackie, 5 and 4. A consolation (medal) sweepstake was won by Mrs. Forrester. In the final of the Carrig-na-Cule Cup T. A. Wilson (7) beat E. M'Gilliken (9), 2 and 1.

ROSSLARE.—At the annual open competitions this week big entries were received in all events. Details—Ladies' Cup (18 holes)—Mrs. C. H. McKeown (28), 80; Miss N. Armstrong (4), 86; Miss G. Armstrong (16), 86; Mrs. H. H. Irvine (28), 86. Mixed foursomes (18 holes)—J. F. Kehoe and Miss G. Armstrong (9), 82; D. O'Connell and Miss M. T. Walsh (19), 87; C. M. Barry and Mrs. Chambers (14), 88; D. O'Reilly and Miss O'Reilly (15), 88. Kelly Cup—Men's Singles (18 holes)—J. B. Pettigrew (9), 2 down; P. J. Stamp (12), 3 down; H. J. Barke (2), 4 down; W. H. Moore (20), 4 down.

YACHTING.

ROYAL ALFRED YACHT CLUB.

Entry for 13th race.—Cruisers' handicap. Open to all yachts of the Club, 5 tons T.M. and over (Corinthian). To be sailed to-day. First gun, 3 p.m. No. 3 course, 23 miles. Prizes—Owner, each, £10; helmsman, prize, £2; second prize, £3; crew's prize, £5. Yacht, Kismet; recall No. 1; owner, F. St. J. Worrall; flag, blue, with white crescent; rig, cutter; tons, 16; yacht, Espanola; recall No. 3; owner, H. M. Wright; flag, black, with gold diagonal; rig, cutter; tons, 15; yacht, Loua III.; recall No. 6; owner, R. Manders; flag, green, yellow ball centre; rig, cutter; tons, 7.

The postponed 17th races will be sailed on Saturdays, August 2nd and 9th. First gun, 3.30 p.m.

A race for the No. 6 Champion Cup for yachts under 36 L.R. (old measurement) will be sailed on Saturday, August 2nd. First gun, 3 p.m. No. 4 course.

Officer of the day—E. P. Johnson.

DUBLIN BAY SAILING CLUB.

Ninth series of races to-day:—
Class I.—First gun, 3.15 p.m. Tie for prize presented by Irish Times, Ltd.—Punctilio and Alana allow Eva 1 min., Fodhla 2 mins, Darthula 5 mins.
Class II.—First gun, 3.20 p.m. Estelle allows Maureen and Garavogue 3 mins., Innisfallen and Oola 4 mins., Geraldine 7 mins.
Class III.—First gun, 3.25 p.m. Tie for prize presented by A. H. Seale, Esq.—Eileen allows Mimosa 1 min., Rosemary 4 mins., Nautilus 5 mins.
Class IV.—First gun, 3.30 p.m. Tie for prize presented by J. B. Boyd, Esq.—Coquette allows Wendy 3 mins., Barbara, Madeleine, Vela, and Mollie 5 mins.
The course for No. 3 Class has been shortened, and for the remainder of the season will be from starting line to South Bar Buoy, thence to Mark Boat off Bullock, thence to winning line. The first gun for No. 4 Class will in future be 3.40.
Officer of the day—H. R. Newland.

THE WAG CLUB: LADIES' RACE.

In a "ladies" race ladies only can steer, and the use of the spinnaker is barred. Four boats turned out last evening in the first match of the kind this season, and were sent away at 6.35 p.m. over the Starboard course. Once again Coquette did well. Wendy and Phyllis had a good race for second place. The finish was:—

	Helmswoman.	H.	M.	S.
Coquette (winner)	Miss V. Robinson	7	29	47
Wendy (2nd prize)	Miss I. Baily	7	30	52
Phyllis	Miss Blacker Douglas	7	31	25
Mollie	Mrs. G. P. Meldon	7	36	47

LURGAN AND DISTRICT HOMING PIGEON SOCIETY.

This Society held their first young bird race from Malahide, a distance of 70 miles. Fifteen members sent 170 birds. A north-west wind prevailed. Result—1, J. McCormick, 891 yards; 2, Collins Bros., 895; 3, S. Lynn, 881; 4, W. Crawford, 865; 5, T. Matthews, 859; 6, J. Palmer (Moira), 843.

A New Humber Car.—A new and improved Humber car, the result of months of development, will shortly be ready for delivery. The well-known 14 h.p. Humber model has been discontinued in favour of the new model (15.9 R.A.C. rating) fitted with 80 mm. and 140 mm. engine. The unusually complete equipment includes C.A.V. electric lighting set and self-starter (both incorporated with engine), one-man hood, Autovac petrol feed, double windscreen, speedometer (driven from the gearbox), clock, spare wheel and tyre and luggage carrier. The body is a double phaeton stream line 5-seater, and the price has been fixed provisionally as low as £695, but this may have to be revised according to conditions prevailing at time of delivery.

CHANTICLEER'S NOTES.
(SPECIAL TELEGRAM.)
LONDON, Friday Night.

The card for Hurst Park consists of its usual six races, but runners will be few for the chief event, the Duchess of York Stakes. My fancies are:—July Plate—Wood. Wimbledon Handicap—Jacana. Hampton Plate—Fair Helen. Duchess of York Plate—Perion. Thames Plate—Silver Bridge. Earlsfield Handicap—Sentry.

HURST PARK MEETING—YESTERDAY.

2.0—SURBITON PLATE. £230. 1 m.
Mr. C. Tabor's ch. g. MUSTAPHA, by Oberon or Uncle Mac—Chatty, a, 9-1 ... P. Woodland 1
Mr. Court's SAINTLY MAUD, 3, 9-1 ... —— 2
Mr. J. Caldicott's TURBIT, 4, 9-1 ... Brennan 3
(Winner trained by Tabor.)
Betting—2 to 1 on MUSTAPHA, 5 to 2 agst. Saintly Maud, 10 to 1 Turbit. Won by two lengths; five lengths.
The winner was bought in for 130 gns.

2.30—BUSHEY 2-Y.-O. PLATE. £300. 6 f.
Mr. G. Leader's ch. c. ROMANI, by Rossendale—Vanna, 8-11 ... Blades 1
Mr. Swanwick's EQUANIMITY F., 8-8 ... Fox 2
Mr. Nelke's LIMEHOUSE LIGHTS, 8-8 ... Hulme 3
Also ran:—White Bell (Piper), Box o' Tricks (Carslake), Savile Row (F. Davey), Hibernia (Cooper). (Winner trained by Leader.)
Betting—3 to 1 agst. Box o' Tricks, 4 to 1 ROMANI, 9 to 2 Savile Row, 5 to 1 each Limehouse Lights and Hibernia, 100 to 8 any other. Won by a short head; a length.
The winner was sold to Mr. E. J. Houghton for 700 gns.

3.0—VYNER HANDICAP. £400. 7 f.
Mr. H. Cunliffe-Owen's ch. h. PICK'NY by Picton—Melinda, 5, 8-7 ... Carslake 1
Mr. R. Wootton's ZULANDA, 5, 7-10 ... V. Smyth 2
Mr. F. J. Benson's MINTLEAF, 4, 8-4 ... G. Hulme 3
Also ran:—Matruh (Robbins), Tom Powrie (Fox), Sabian (Slade), White Frost (Flanagan). (Winner trained by Baitho.)
Betting—2 to 1 agst. Zulanda, 4 to 1 Matruh, 9 to 2 PICK'NY, 7 to 1 Sabian, 10 to 1 White Frost, 100 to 8 any other. Won by a short head; half a length.

3.30—HURST MAIDEN 2-Y.-O. PLATE. £400. 5 f.
Mr. W. Clark's C. by ROYAL REALM—GALLINATA, 8-7 ... Carslake 1
Mr. W. Dixon's MARCIA BLANCHE, 8-4 ... Wing 2
Sir E. Paget's PARAGON, 8-7 ... G. Hulme 3
Also ran:—Merry Holiday (J. Day), Quantavis (R. Cooper), Carabosse (Slade), Dame d'Or filly (Fox), Polyla (W. Smith). (Winner trained by Persse.)
Betting—11 to 8 agst. GALLINATA Colt, 9 to 4 Paragon, 100 to 15 Marcia Blanche, 8 to 1 Polyla, 20 to 1 any other. Won by a length; five lengths.

4.0—MOLESEY MAIDEN 3-Y.O. PLATE. £200. 1 mile.
Mrs. A. Barton's b. c. FITZGEORGE, by Light Brigade—Royal Marriage, 8-7 ... Cooper 1
Sir H. Samuelson's BACK HER, 8-4 ... V. Smyth 2
Mr. B. Mills' LUCY LOCKETT, 8-4 ... Earl 3
Also ran:—Brilliant Sunshine (Evans), Pampean (Lane), English Game (Carslake), Marcel (Painter), Orsan (Robbins), Neophyte (W. Smyth), Gavrette (Slade). (Winner trained by Manser.)
Betting—5 to 2 agst. FITZGEORGE, 100 to 30 Back Her, 5 to 1 English Game, 6 to 1 Orsan, 100 to 8 any other. Won by 4 lengths; 2 lengths.

4.30—DURHAM HANDICAP. £300. 1 m. 5 f.
Mr. W. Blythe's b. g. SEA VOYAGE, by Mackintosh—Seadown, a, 8-1 ... Saxby 1
Sir W. Gilbey's RACE ROCK, a, 8-13 ... Carslake 2
Mr. W. Singer's CHALLOW, 3, 7-8 ... Brennan 3
Also ran:—Manrico (Slade), Daybreak (Robbins), Charles Martel (Stott). (Winner trained by Pope.)
Betting—100 to 30 agst. Challow, 7 to 2 Race Rock, 4 to 1 each Manrico and Daybreak, 5 to 1 SEA VOYAGE, 10 to 1 Charles Martel. Won by half a length; three-quarters of a length.

PROGRAMME FOR TO-DAY.

2.0—JULY T.Y.O. PLATE. £200. 5 f.

	st.	lb.
Mr. P. Nelke's Ipomea ... Pickering	8	8
Mr. P. Hartigan's Lady Viola c. ... Owner	8	4
Lord Wilton's Wood ... H. Leader	8	4
Mr. W. Selby's Eiderdown f. ... C. Bell	8	1
(Above have arrived.)		
Mr. G. Marsh's Epsom Boy ... Godfrey	8	11
Mrs. H. Nugent's Bucknot ... Nugent	8	4
Mr. S. Wootton's Tangent c. ... Wootton	8	4
Lt.-Col. Bird's Sibylline ... Sievier	8	1
Mrs. I. Curzon's Miss Milligan ... Hobbs	8	1
Mr. W. Hartell's Greece Paint ... C. Waugh	8	1
Miss S. Kellogg's Clara Louise ... Batho	8	1
Mr. E. de Mestre's Point of Holly g. ... Owner	8	1
Mr. W. Smith's Ether f. ... Randell	8	1
Mr. Swanwick's Equanimity f. ... Dawson	8	1

2.30—WIMBLEDON 3-Y.O. PLATE. £500. 1 m.

	st.	lb.
Mr. T. A. Edge's Winfrith ... Poole	7	12
Mr. E. Moore's Jacana ... R. Day	7	11
(Above have arrived.)		
Major J. Paget's Flying Duck ... Colling	9	0
Major L. Holliday's Auramine ... Lines	9	0
Mr. E. Caldicott's Montdidier ... Caldicott	8	6
Mr. R. Wootton's Gunda ... Wootton	8	4
Brig.-Gen. Little's Hagiology ... F. Hartigan	8	4
Lord Ellesmere's Sunproof ... Pickering	8	2
Mr. J. Bancroft's Little Charlie ... Easterby	7	12
Mr. R. Wootton's Mexican Belle ... Wootton	7	10

3.0—HAMPTON COURT MAIDEN T.Y.O. PLATE, £300. 6 f.

	st.	lb.
Mr. W. Dixon's Comtessine c. ... Lines	9	7
Mr. W. Black's Oliviero ... Watson	8	11
Sir W. Cooke's Grey Plover c. ... Dewhurst	8	11
Mr. F. Hardy's Fancy Man ... Hogg	8	11
Mr. J. Ramsden's Shakerley ... Pickering	8	11
Lord Wilton's Gilded Spurs ... H. Leader	8	11
Capt. Brassey's Viola ... Persse	8	8
Mr. C. Garland's Treccila ... Colling	8	8
Sir E. Hulton's Catapan ... F. Hartigan	8	8
Sir E. Paget's Fair Helen ... Gilpin	8	8
Mr. C. Portman's Jane Shore f. ... Walters	8	8
(Above have arrived.)		
Lord Anglesey's Firework ... Leach	8	11
Sir A. Bailey's Magic Note ... R. Day	8	11
Mr. F. Benson's Victory Speech ... Hackett	8	11
Mr. Court's Silver Sym ... Randell	8	11
Mr. A. R. Cox's Air Balloon ... Taylor	8	11
Mr. Cunliffe-Owen's Spearwort ... Leach	8	11
Sir H. Heaton's Be Sure ... Rennison	8	11
Mr. J. P. Hornung's Duffy ... B. Jarvis	8	11
Mr. G. Marsh's Bruce Lodge ... Godfrey	8	11
Mr. G. Marsh's Saville Row ... Godfrey	8	11
Mr. J. Morrison's Dibbish ... Nugent	8	11
Lord Penrhyn's Joana c. by Mushroom, dam by Bay Ronald ... H. Sadler	8	11
... Private	8	11
Mr. M. N. Rhodes's Standard ... M. Rhodes	8	11
Mr. J. White's Bepani ... Cottrill	8	11
Sir A. Bailey's Royal Blue ... R. Day	8	8
Sir E. Hulton's Mayfairy ... F. Hartigan	8	8
Sir E. Hulton's Fairest ... Wootton	8	8
Major S. Murray's Mailly Maillet ... Gwilt	8	8
Sir W. Nelson's Roxana ... Mullen	8	8

3.30—DUCHESS OF YORK PLATE, £1,000. 1¼ m.

	Age	st.	lb.
Lord Penrhyn's Perion ... H. Sadler	3	9	1
Sir W. Cooke's Golden Orb ... Dewhurst	3	8	5
Sir W. Cazalet's Palatina ... Taylor	3	8	2
(Above have arrived.)			
Mr. J. Harvie's Skager Rack ... Sadler	4	9	7
Mr. C. Burn's Dromio ... Persse	4	9	1
Lord Derby's Danegelt ... Lambton	3	9	1
Lord Wolverton's Rowland ... Lambton	3	8	10
Sir A. Bailey's Alasnam ... R. Day	3	8	5
Lord Glanely's Powerful ... Barling	3	8	5
Sir E. Hulton's Avatar ... Wootton	3	8	5
Mrs. A. Thornycroft's Control ... Taylor	3	8	5
Major Astor's Lady Baba ... Taylor	3	8	2
Mr. F. Benson's Neil Girl ... Hackett	3	8	2
Mr. C. Barn's Lady Victorine ... Persse	3	8	2
Sir E. Cassel's Willesden ... Hugh Powney	3	8	2
Mr. W. Clark's Chasseur ... Persse	3	8	2
Capt. Loder's Fitzclarence ... Gilpin	3	8	2

4.0—THAMES PLATE, £200. 1m. 5f.

	Age	st.	lb.
Mr. R. Dill's Flying Simon ... Private	5	9	0
Mr. B. Parr's Silver Bridge ... Persse	4	8	11
Mr. F. Hardy's Gadfuna ... Hogg	3	8	4
Mr. O. Carlton's Livorno ... Pope	3	8	4
Mr. M. Clapham's Swinerton ... Young	4	9	0
(Above have arrived.)			
Mr. H. Collins's Valet ... L. Collins	4	8	11
Mr. Milton's Racing Syndicate ... Private	4	8	11
Mr. Barrie's Flying Winkfield ... Private	6	8	11
Mr. W. Smith's Hainton Belle ... Randell	3	8	1

4.30—EARLSFIELD WELTER PLATE, £200. 5 f.

	Age	st.	lb.
Mr. R. Evett's Sonning ... P. Hartigan	4	9	1
Mme. M. Varipati's Pourboire ... Butchers	3	8	4
Mr. J. Montagu's Arme Blanche ... Beatty	3	8	1
Mr. Anton's Rasade ... Pickering	3	8	0
Mr. H. Rudd's Sentry ... Connor	3	7	13
Lord Glanely's Somerset Lassie ... Baker	3	7	11
Mr. Farquharson's Polygon Wood ... Owner	3	7	7
Mr. Cunliffe-Owen's Tension ... Leach	3	7	3
(Above have arrived.)			
Capt. Cohn's Saud'or ... Batho	3	9	5
Mr. T. McGuffie's Giant Killer ... Cobb	4	9	4
Mr. W. Instowe's Martellus ... Private	6	8	7
Mr. Cunliffe-Owen's Love Note ... Batho	3	8	6
Mr. C. Ismay's Clipstone ... Hobbs	3	8	5
Sir W. Cooke's Landing Net ... Dewhurst	3	8	4
Mr. M. Bode's Needlecraft ... Robson	a	8	1
Mr. A. Bowen's Duke Mavis ... Hunt	3	7	11
Mr. F. Benson's Skyways ... Hackett	3	7	11
Mr. H. Heaton's Be Wise ... Rennison	3	7	10
Mr. R. Wootton's Symonsway ... Wootton	3	7	9
Mr. J. Baylis's Wee Mon ... Beatty	3	7	9
Sir A. Bailey's China Doll ... R. Day	3	7	8
Mr. J. Bancroft's Minstrel Boy ... Easterbee	6	7	5
Mr. W. Smith's Lady Alicia ... Randell	4	7	2
Mr. C. Wadi's Gigue ... Morris	3	7	2
Mr. W. Dixon's Summer's Joy ... Lines	3	7	1
Major M. Weyland's Simonscraft ... Hunt	3	7	0

ADDITIONAL ARRIVALS.—Arme Blanche, Coriolanus, Comtessine colt, Dame d'Or filly, English Game, Equanimity filly, Eiderdown, Flying Simon, Fancy Man, Fitzgeorge, Fair Helen, Gadfuna, Gilded Spurs, Golden Orb, Grey Plover colt, Ipomea, Jane Shore filly, Jacana, Lady Viola, Limehouse Lights, Livorno, Marcia Blanche, Orson, Oliviero, Perion, Pourboire, Paragon, Palatina, Polygon Wood, Quantanis, Romani, Rasade, Sentry, Swinerton, Sonning, Silver Bridge, Shakerley, Somerset Lassie, Tension, Treedia, Viola, Winfrith, Wood, White Frost.

BOXING.

AMATEUR STANDARD WEIGHTS.

At an important Council meeting of the Amateur Boxing Association, held last evening, it was resolved to recommend to the general meeting of the Association the following standard weights:—Fly weights, 8st.; feather weights, 9st.; light weights, 9st. 9lb.; welter weights, 10st. 7lb.; middle weights, 11st. 6lb.; light-heavy weights, 12st. 7lb.; heavy weights, any weight.

It will be noted that these add fly, welter, and light-heavy weights to the Amateur Boxing Association programme, and conform to the professional standard set by the National Sporting Club.

LEDOUX-NOBLE CONTEST.

A Reuter's telegram, dated Paris, Friday, says that it has now been decided that the Ledoux-Noble match will take place on July 31st, unless a further postponement is necessary on account of the hurt which Ledoux has suffered to his hand in training.

POLO.

ALL IRELAND CLUB.—To-day, 3.30, Capt. Goulding's team v. Hon. K. Mackay's team. Practice follows.

The "IRISH FIELD," published To-day, contains Programmes for Powerstown Park and Roscommon, with Selections; Weights for Limerick Junction. Motoring, Cricket, Golf, Angling. Price Twopence, by post 2½d. Offices—11 D'Olier street, Dublin.—(Advt.)

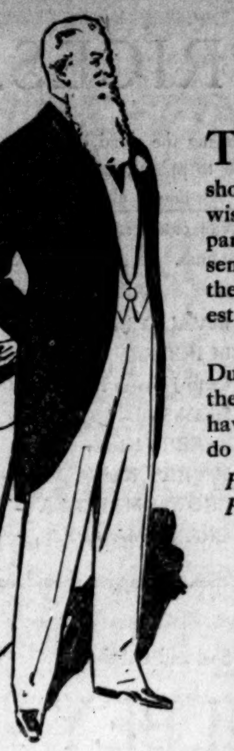

SHOE WISDOM.

THERE'S no great amount of difference between shoe wisdom and solid tyre wisdom. Shoe wisdom is that particular brew of commonsense which advises you that the best footwear is the cheapest in the long run.

In a like measure are Dunlop solid tyres the best in the long run; and your lorries have long and trying runs to do these days.

Have your lorries well shod. Fit Dunlop solid tyres.

Dunlop

DUNLOP RUBBER CO., Ltd.,
Founders of the Pneumatic Tyre Industry,
Para Mills, Aston Cross, BIRMINGHAM.
SOLID TYRE FITTING DEPOT:
DUBLIN: Dunlop House, Lr. Abbey st.
Telephone .... 3102 (4 lines).

Are you playing a DUNLOP GOLF BALL?

"The most successful of staff vehicles"—*The Times*

Vauxhall
THE CAR SUPEREXCELLENT

IT is doubtless a remarkable thing, but it is nevertheless true, that of all the staff cars used by our armies, one, the 25 h.p. Vauxhall, should show marked superiority over the rest. *No car stands so high in the records.*

The chassis you buy to-day is the chassis which has made itself famous in military service for quality of performance, and long wearing life.

If, as a prospective buyer, you are interested in high-grade cars, please write for the Vauxhall catalogue, which, point by point, deals with those characteristics which have made the Vauxhall what it is.

VAUXHALL MOTORS LIMITED
LUTON BEDFORDSHIRE
Telephone—LUTON 466 Telegrams—CARVAUX LUTON
Irish Wholesale Agents—
HARRY FERGUSON, Ltd., May St., Belfast, & 22 Duke St., Dublin

There is no car like the Vauxhall

Motor Repairs
Lorries and Cars Overhauled,
Parts Machined,
Pistons Cast and Machined,
Bearings Cast, Remetalled and Machined,
Magnetos and Electric Lighting Sets Repaired and Overhauled.
Ashenhurst, Williams & CO., LTD.,
12/15 Talbot Place,
DUBLIN.
'Phones—1347, 1348. Wires, "Cylinders."

LAWN TENNIS.

COUNTY DUBLIN CHAMPIONSHIPS.

The largest attendance of the week was present yesterday at Carrickmines, when brilliant sunshine again favoured the Tournament. The result of the week's championships is that Miss Ryan, the American lady, figures in the finals of the Ladies' Singles and Doubles, and also the Mixed Doubles. The principal event yesterday was an exhibition game between Miss Ryan and Major Campbell against G. Scroope and Colonel Day. The latter pair were 5-2 in the first set, but were beaten 8-6, and in the second Miss Ryan and her partner were 6-2. To-day another exhibition is listed for 5 o'clock between Miss Ryan and Colonel Day against Major Campbell and G. Scroope. Details:—

GENTLEMEN'S SINGLES CHAMPIONSHIP—THIRD ROUND—Capt. Plunkett beat Capt. McGrath, 6-4, 6-8, 6-4.

LADIES' SINGLES CHAMPIONSHIP—THIRD ROUND—Mrs. Bianconi beat Mrs. Rounds, 6-1, 6-3.

GENTLEMEN'S SINGLES HANDICAP—SEMI-FINAL ROUND—H. W. Backhouse (minus 3) beat Capt. McGrath (minus 3), 6-3, 11-9.

MIXED DOUBLES CHAMPIONSHIP—FIRST ROUND—A. J. Lane and Miss Pallin beat Major Jackson and Miss O'Reilly, 2-6, 6-3, 6-4. SECOND ROUND—G. Scroope and Mrs. McComb beat N. North and Miss Fraser, 6-1, 6-3; J. Miley and Miss Durlacher beat J. Devlin and Miss H. Wallis, 1-6, 6-3, 6-4; Col. Day and Miss Ryan beat Major Campbell and Miss Jackson, 6-1, 6-4; Major Jackson and Miss Keily beat A. J. Lane and Miss Pallin, 4-6, 6-3, 6-4.

LADIES' SINGLES HANDICAP—SEMI-FINAL ROUND—Miss Eyre (4) beat Miss Middleton (15), 6-3, 3-6, 6-4; Miss Stanley (minus 15) beat Mrs. Bianconi (minus 5), 7-5, 6-2.

LADIES' DOUBLES CHAMPIONSHIP—SEMI-FINAL ROUND—Misses Ryan and Durlacher beat Mrs. and Miss Jackson, 6-3, 7-5; Mrs. Rounds and Miss H. Wallis beat Misses Maguire and Monahan, 6-4, 6-3.

GENTLEMEN'S DOUBLES HANDICAP—SECOND ROUND—E. Deal and H. W. Backhouse (minus 5) beat E. Hornidge and A. J. Lane (minus 3), 6-3, 8-6; F. O. and G. A. Kennedy (minus 3) beat T. Percivy and N. North (minus 3), 4-6, 6-1, 6-4. SEMI-FINAL ROUND—E. Deal and H. W. Backhouse (minus 5) beat F. O. and G. A. Kennedy (minus 3), 6-2, 6-2.

LADIES' DOUBLES HANDICAP—SEMI-FINAL ROUND—Misses Maguire and Monahan beat Misses Stanley and Owen, 7-5, 7-5.

MIXED DOUBLES HANDICAP—THIRD ROUND—R. F. Goodman and Miss Ward (3) beat Capt. Jameson and Miss Pim (scr.), 6-3, 3-6, 6-4; Major Jackson and Miss Jackson (minus 4) beat G. Kilkelly and Miss O'Reilly (15), 6-2, 6-2; Miss Daly and Capt. Bredin (2) beat Mrs. Dillon and C. Harrison (4), 6-3, 1-6, 6-1.

EXHIBITION MATCH—Miss Ryan and Major Campbell beat Col. Daly and G. Scroope, 8-6, 6-2.

R. D. M'Crea will meet J. K. Maconchy in the final of the Co. Dublin Championship, and Miss Ryan will play Miss Jackson in the final of the Ladies' Open Singles, and having as partner Miss Durlacher, will meet Mrs. Rounds and Miss Wallis in the final of the Open Ladies' Doubles. G. Scroope and Mrs. M'Comb will play J. Miley and Miss Durlacher to qualify to meet Colonel Day and Miss Ryan in the final of the Open Mixed Doubles.

PROGRAMME.

12 o'clock—Goodman and Miss Marsh v. Jackson and Miss Jackson ("C").
3 o'clock—G. Scroope and Mrs. M'Comb v. J. Miley and Miss Durlacher ("A"); Day and Jackson v. M'Crea and De Villiers ("B"); Miss Ryan v. Miss Jackson (final Ladies' Singles—Championship of Co. Dublin); M'Grath and Mrs. Bianconi v. Bredin and Miss Daly ("D").
3 o'clock—Miss Eyre v. Miss Stanley (final of Ladies' Handicap Singles).
3.30—Mrs. Rounds and Miss H. Wallis v. Miss Ryan and Miss Durlacher (final of Open Ladies' Doubles).
4 o'clock—R. D. M'Crea v. J. K. Maconchy (final Gentlemen's Singles—Championship of Co. Dublin); J. Miley v. H. Backhouse (final of Handicap Singles); winner of "C" v. winner of "D" (final of Handicap Mixed Doubles).
5 o'clock—Day and Miss Ryan v. Scroope and Campbell (exhibition match); Mrs. Rounds and Miss H. Wallis v. Miss Maguire and Miss Monahan (final of Ladies' Handicap Doubles).
Day and Miss Ryan v. winner of "A" (final of Open Mixed Doubles).
7 o'clock—Deale and Backhouse v. winner of "B" (final of Gentlemen's Handicap Doubles).—(Advt.)

DAVIS CUP.
BRITISH ISLES v. SOUTH AFRICA.

The first day of the Davis Cup contest between the British Isles and S. Africa yesterday at Eastbourne provided a brilliant victory for England. It is not over yet, but, at any rate, British lawn tennis is vindicated. T. M. Mavrogordato came into the team instead of A. H. Lowe, and he played as well as he ever did in his match with L. Raymond. It was a wearing-out process that beat the twenty-four-year-old South African. A. R. F. Kingscote played the most brilliant tennis of the day against G. H. Dodd, and won in straight sets 6-3, 6-3, 6-3. Dodd drove well and lobbed cleverly, but he was outclassed. Details:—
Davis Cup—Singles—T. M. Mavrogordato (British Isles) beat L. Raymond (South Africa)—1-6, 7-5, 3-6, 8-6, 6-1; A. R. F. Kingscote (British Isles) beat G. H. Dodd (South Africa)—6-3, 6-3, 6-3.

CHAMPIONSHIPS OF THE EAST OF IRELAND.

Owing to the grounds of the Kingstown Pavilion Gardens not being yet ready for play, it is impossible to hold the tournament there this year. By kind permission, the Mount Temple Lawn Tennis Club have placed their grounds at the disposal of the Committee, and the tournament will be held in Sanbury Gardens on Monday, 11th August, and following days. This arrangement has been sanctioned by the Lawn Tennis Association. Any particulars required will be supplied by the Hon. Secretary, Mr. Sydney L. Fry, 29 Clare street, Dublin.—(Advt.)

BRAY OPEN TOURNAMENT, August 18th and following days.—The winners of the South-Eastern Counties Challenge Cups (Ladies' and Gentlemen's Singles) will also hold for the year the respective Co. Wicklow Challenge Cups, usually played for at Greystones. Entries for all events close at 6 p.m. on Saturday, August 16th, with the Hon. Sec., Westholme, Galtrim road, Bray, from whom Entry Forms can be obtained.—(Advt.)

LEINSTER v. MT. PLEASANT (Class III. final).—Played at Mount Temple ground, Leinster winning by 9 events to nil.

SWIMMING.

DUBLIN S.C.—This club held a couple of races at Blackrock Baths on Thursday. Details:—
99 Yards Handicap (Captain's Prize)—Result: P. J. Whitty (15), 1; H. M. Dockrell (scr.), 2; G. Meldon (7), 3. Also competed—J. C. Meldon (3), S. Evans (5), D. Corbett (7), N. Judd (3), M. Judd (5), A. Spain (17), R. Judd (15), W. Orr (12), J. O'Connor (20), G. Doyle (10), V. Boland (20), T. Corbett (27), J. Glynn (27). Time—82 secs.
50 Yards Ladies' Handicap—Miss Orr (32), 1; Mrs. Orr (18), 2; Miss K. Byrne (22), 3. Seventeen competed. Time—58 secs.

SANDYCOVE S.C.—The handicap for the Byrne Cup was decided at Blackrock on Thursday, and also a Ladies' Handicap for a prize presented by Mrs. Byrne. Details:—
100 Yards Handicap (Byrne Cup)—First Heat—R. Fogarty (20), 1; J. Egan (13), 2; C. Schoremn (25), 3; L. A. Doyle (7), 4. Thirteen competed. Time—85 secs. Second Heat—J. V. Hickey (17), 1; J. Burke (12), 2; P. J. O'Neill (25), 3; W. Blundell (23), 4. Thirteen competed. Time—85 secs. Final—R. Fogarty, 1; J. Egan, 2; P. J. O'Neill, 3. Time—85 secs.
100 Yards Handicap (Ladies) (Prize presented by Mrs. Byrne)—Result: Miss Scott (5), 1; Miss Young (9), 2; Miss E. Mills (12), 3. Eleven competed. Time—104 secs.

CLONTARF (LADIES' SECTION).—Beginners' race—Miss Eagar, 1; Miss Rene Winkle, 2; Miss K. M'Murragh, 3.

DUBLIN (LADIES' SECTION).—50 yards handicap, Dr. Conway's prize.—Result—Miss V. Orr (30), Miss F. Byrne (17), Mrs. G. M. Orr (18). Time—52 secs. Won easily.

PEMBROKE.—Yesterday, at Blackrock Baths, this club held four events, two of them being for ladies. Details—50 Yards Handicap (James Cup)—Final: H. Ellerker (7), 1; P. J. O'Neill (12), 2; O. Armstrong (scr.), 3. Time, 33 secs. 100 Yards Handicap (Backstroke)—J. Phillips, 1; E. Benson, 2; J. V. Bateman, 3. Ladies' 50 Yards Handicap (Juniors)—Miss D. Davis (10), 1; Miss Foxall (scr.), 2; Miss M'Lean (10), 3. Time, 44 secs. Ladies' Diving—Miss B. Donovan, 1; Miss K. Kennedy, 2; Miss Betts, 3.

SANDYCOVE GALA.—The final closing of entries for this gala at Sandycove Point to-day has revealed the fine support accorded to the club by all Leinster swimmers, and given a fine afternoon the fixture promises to be a record one. The chief event will be the annual race from Kingstown Pier to Sandycove. This event will be timed to start at 3.15 from the East Pier.

YOU CANNOT DO WITHOUT
JUDGE WEEK-END SPECIAL
FOR LATEST WEEK-END NEWS.
Every Saturday.
1s. All Newsagents & Bookstalls 1s.

HOW TO FURNISH IN THESE TIMES.
JAS. HILL & SON,
The Largest Cash House Furnishers
IN IRELAND,
CAN FURNISH YOUR HOME BY
Instalments AT Cash Prices.
Full Particulars on Application.
Having made a special arrangement, JAMES HILL & SON are prepared to supply those in receipt of a regular income with FURNITURE, CARPETS, &c., at their noted low Cash Prices, to be paid for by instalments.
Open all day, 9 to 5.30 o'clock; Saturdays 1 o'clock.
10, 11, 12
BACHELOR'S WALK,
DUBLIN.

LEGAL NOTICES.

THE HIGH COURT OF JUSTICE (IRELAND), KING'S BENCH DIVISION—PROBATE, PRINCIPAL REGISTRY, DUBLIN.
In the Goods of
ELIZABETH KENNY, Deceased.
To the Next-of-Kin (if any) and all other persons interested in the Personal Estate of ELIZABETH KENNY, late of 9 Washington street, in the County of the City of Dublin, Widow, Deceased.
Take Notice that a citation has issued whereby you are cited to appear in the Rules Office of this Registry within ten days after the publication of this notice, and accept or refuse Letters of Administration of the personal estate of the said Elizabeth Kenny, late of 9 Washington street, in the County of the City of Dublin, Widow, Deceased, or show cause why the same should not be granted to Sir Henry Arthur Wynne, Chief Crown Solicitor for Ireland, as nominee and on behalf of the Crown, and take notice that, in default of your appearance, the said administration may be granted to said Sir Henry Arthur Wynne.
E. H. KENNY, Assistant Registrar.
SIR HENRY ARTHUR WYNNE, Chief Crown Solicitor, Chief Secretary's Office, Dublin Castle.

THE HIGH COURT OF JUSTICE (IRELAND), KING'S BENCH DIVISION—PROBATE, PRINCIPAL REGISTRY, DUBLIN.
In the Goods of
MARY O'BRIEN, Deceased.
To the Next-of-Kin (if any) and all other persons interested in the Personal Estate of Mary O'Brien, late of South Dublin Union, in the County of the City of Dublin, Deceased.
Take Notice that a citation has issued whereby you are cited to appear in the Rules Office of this Registry within ten days after the publication of this notice, and accept or refuse Letters of Administration of the personal estate of the said Mary O'Brien, late of South Dublin Union, in the County of the City of Dublin, Deceased, or show cause why the same should not be granted to Sir Henry Arthur Wynne, Chief Crown Solicitor for Ireland, as nominee and on behalf of the Crown, and take notice that, in default of your appearance, the said administration may be granted to said Sir Henry Arthur Wynne.
E. H. KENNY, Assistant Registrar.
SIR HENRY ARTHUR WYNNE, Chief Crown Solicitor, Chief Secretary's Office, Dublin Castle.

STATUTORY NOTICE TO CREDITORS.
In the Goods of
EDWARD TRACEY, Deceased, of 15 Heytesbury street, City of Dublin, Picture Restorer.
Notice is hereby given, pursuant to 22 and 23 Vic., Cap. 35, that all persons claiming to be creditors, or otherwise having any claims or demands against the assets of the above-named Deceased, who died on the 12th day of June, 1919, are required, before the 1st of October, 1919, to furnish in writing full particulars of such claims to the undersigned Solicitor for the Executor of the Deceased, to whom probate of his will was granted forth of the Principal Registry of the King's Bench Division (Probate) of the High Court of Justice in Ireland on the 11th day of July, 1919. After said 1st of October, 1919, the Executor will distribute the assets of the said Deceased, having regard only to the claims of which notice shall have been given as above required.
Dated this 25th day of July, 1919.
A. LANE JOYNT, Solicitor for Executor, 4 Stephen's Green, Dublin.

THE HIGH COURT OF JUSTICE (IRELAND), KING'S BENCH DIVISION—PROBATE, PRINCIPAL REGISTRY, DUBLIN.
In the Goods of
MICHAEL NUGENT, Deceased.
To the Next-of-Kin (if any) and all other persons interested in the personal estate of Michael Nugent, late of 62 Queen street, in the County of the City of Dublin, Coachbuilder, Deceased.
Take Notice that a citation has issued whereby you are cited to appear in the Rules Office of this Registry within ten days after the publication of this notice, and accept or refuse Letters of Administration of the personal estate of the said Michael Nugent, late of 62 Queen street, in the County of the City of Dublin, Deceased, or show cause why the same should not be granted to Sir Henry Arthur Wynne, Chief Crown Solicitor for Ireland, as nominee and on behalf of the Crown. And take Notice that, in default of your appearance, the said administration may be granted to said Sir Henry Arthur Wynne.
E. H. KENNY, Assistant Registrar.
Sir HENRY ARTHUR WYNNE, Chief Crown Solicitor, Chief Secretary's Office, Dublin Castle.

THE HIGH COURT OF JUSTICE (IRELAND), KING'S BENCH DIVISION—PROBATE, PRINCIPAL REGISTRY, DUBLIN.
In the Goods of
ISABELLA McCABE, Deceased.
To the Next-of-Kin (if any) and all other persons interested in the personal estate of Isabella McCabe, late of Blackhall street, in the County of the City of Dublin, Widow, Deceased.
Take Notice that a citation has issued whereby you are cited to appear in the Rules Office of this Registry within ten days after the publication of this notice, and accept or refuse Letters of Administration of the personal estate of the said Isabella McCabe, late of Blackhall street, in the County of the City of Dublin, Widow, Deceased, or show cause why the same should not be granted to Sir Henry Arthur Wynne, Chief Crown Solicitor for Ireland, as nominee and on behalf of the Crown. And take Notice that, in default of your appearance, the said administration may be granted to said Sir Henry Arthur Wynne.
E. H. KENNY, Assistant Registrar.
Sir HENRY ARTHUR WYNNE, Chief Crown Solicitor, Chief Secretary's Office, Dublin Castle.

Notice of Sitting for Proof of Debts—No. 21.
IN THE HIGH COURT OF JUSTICE IN IRELAND, KING'S BENCH DIVISION (IN BANKRUPTCY).
In the Matter of
HARRY WEINBERG, of Haymarket, Tullow, Co. Carlow, Portrait Painter and Photographic Artist, a Bankrupt.
A Public Sitting in this matter will be held before the Chief Registrar, at the Bankruptcy Buildings, Four Courts, Dublin, on Thursday, the 14th day of August, 1919, at the hour of Eleven o'clock, forenoon, for the Proof and Admission of Debts and for the vouching of the Official Assignee's account.
A Creditor may prove his Debt at the Sitting or send his Affidavit of Debt in the prescribed form to be delivered ... account to the undernamed Official Assignee four days previously to the Sitting in order to have the same admitted.
Dated this 24th day of July, 1919.
J. KENNEDY, Senior Clerk.
A. J. HOLLINSHEAD, Official Assignee, Bankruptcy Buildings, Four Courts, Dublin.
MICHAEL NOYK, Solicitor for the Assignees, No. 12 College Green, Dublin.

STATUTORY NOTICE TO CREDITORS.
In the Goods of
MICHAEL MURPHY, late of Winstead, Temple road, in the County of Dublin, and of 58 Upper Sackville street, in the City of Dublin, Merchant, J.P., Deceased.
Notice is hereby given, pursuant to the 22nd and 23rd Victoria, Cap. 35, that all persons claiming to be creditors, or otherwise to have any claim or demand against the estate or assets of the said Michael Murphy, deceased, who died on the 18th day of March, 1919, are hereby required on or before the 30th day of August, 1919, to furnish in writing the particulars of such claims and demands to Mrs. Mary Murphy, of Winstead, aforesaid, and George D. Clance, of 20 St. Andrew street, Dublin, Solicitor, the Executors of the Deceased, to whom Probate of his will has been granted by the Principal Registry of the King's Bench Division (Probate) of the High Court of Justice, Ireland, on the 23rd day of July, 1919, or to the undersigned Solicitors for the said Executors, and that in default thereof the said Executors will proceed to distribute the assets of the said Testator, having regard only to the claims of which notice and particulars shall have been given as above required.
Dated this 25th day of July, 1919.
D. and T. FITZGERALD, Solicitors for the said Mary Murphy and George D. Clance, 20 St. Andrew street, Dublin.

Pursuant to an Order of the Chancery Division of the High Court of Justice in Ireland, made In the Matter of the Estate of
TERESA HAMILL, late of Trench House, Belfast, in the County of Antrim, Spinster, Deceased.
And in a cause
HAMILL v. ATTORNEY-GENERAL, 1919, No. 338.
The creditors of the said TERESA HAMILL, Deceased, who died in or about the month of September, 1918, are, on or before the 1st day of October, 1919, to send by post, prepaid, to Messrs. C. and J. Black, of 19 Eustace street, in the City of Dublin, the Solicitors for the Plaintiffs, Executors and Trustees of the will of the Deceased, their Christian and surnames, addresses and descriptions, and, in case of firms, the names of the partners and style and title of the firm, the full particulars of their claims, a statement of their accounts, and the nature of the securities (if any) held by them, and all persons claiming to be incumbrancers affecting the real estate of the said Teresa Hamill, Deceased, are, by their Solicitors, to enter and prove their claims at the Chambers of the Hon. Mr. Justice Powell, Four Courts, City of Dublin, on or before the 6th day of November, 1919, or in default thereof they will be peremptorily excluded from the benefit of the said Order.
Every creditor or claimant on real estate holding any security is to produce the same before the Hon. Mr. Justice Powell, at his Chambers, Four Courts, Dublin, on the 6th day of November, 1919, at eleven o'clock in the forenoon, being the time appointed for adjudicating on the claims.
Dated this 10th day of July, 1919.
THOS. W. ELLERKER, Chief Clerk.
Messrs. C. and J. BLACK, Solicitors, 19 Eustace street, Dublin.

ADMINISTRATION
AND OTHER COURT BONDS.
RING UP 2130
THE NATIONAL GUARANTEE AND SURETYSHIP ASS'N., LTD.,
4 ST. ANDREW ST., DUBLIN

EDUCATION.

ALEXANDRA COLLEGE, DUBLIN.
Founded 1866 for the Higher Education of Ladies. Incorporated 1887, under the Educational Endowments (Ireland) Act, 1885.
Lady Principal—MISS WHITE, LL.D.
MICHAELMAS TERMS, 1919.
COLLEGE WILL RE-OPEN ON WEDNESDAY, 17th SEPTEMBER.
Students are prepared for the Higher Grades Intermediate and for the Universities.
The College Calendar may be had on application.
TRAINING DEPARTMENTS FOR TEACHERS.
Head of Departments—Miss M. G. JONES.
(1) Secondary Training Department. (In connection with the Trinity College Department for the Training of Teachers.)
There is a Loan Fund, and several Scholarships are offered.
(2) Department for Training Junior School Teachers and Private Governesses.
KINDERGARTEN DEPARTMENT prepares for Certificate of Nat. Froebel Union.
The Hostel for Training Students adjoins the College Gardens.
The Prospectus and Forms of Application for Scholarships can be had from the Lady Principal.
SPECIAL TRAINING COURSES.
Course in HOUSECRAFT (recognised by the Department of Agriculture and Technical Instruction).
COURSE in SECRETARIAL and LIBRARY TRAINING, including Cataloguing and Classification. Special Language Courses, Business Methods, Book-keeping, and full training in Shorthand and Typewriting.
Prospectuses on application to the Lady Principal.
Alexandra Residence Hall—Miss RUSSELL, B.A., 4, 5, and 6 Earlsfort terrace, Dublin.
Alexandra Residence House—Miss FLETCHER, 35 Fitzwilliam square.
Hostel for Training Students—15 Lower Leeson street.
R. F. CROOK, M.A., Secretary.

ALEXANDRA COLLEGE.
ENTRANCE SCHOLARSHIPS.
SEVEN SCHOLARSHIPS will be awarded at an Entrance Examination to be held at Alexandra College on September 10th, and following days—Pfeiffer Scholarship, value £30; the Lord Ardilaun Scholarship, value £30; Wilson Suffern Scholarship, I., value £15; Wilson Suffern Scholarship, II., value £15; Lady Ardilaun Scholarship in French, value £15. Offered by the Governess Association of Ireland—Governess Association Scholarship, value £42; Stearne Scholarship, I., value £20; Stearne Scholarship, II., value £20.
The Syllabus and full particulars may be had from the LADY PRINCIPAL.
R. F. CROOK, M.A., Secretary.

WESLEY COLLEGE AND EPWORTH HALL,
DUBLIN.
HIGH-CLASS BOARDING AND DAY SCHOOL FOR BOYS AND GIRLS.
£1,500
Won in Prizes during Last School Year.
In TRINITY COLLEGE—
Studentship and Double Sen. Mod. ... W. B. Doak.
Scholarship ... Miss Noble.
Sizarships ... H. Tomkin and S. Leventhol.
In ROYAL COLLEGE OF SCIENCE—
Scholarships ... W. S. Bailey, E. G. Cullen.
Three Bursaries, value £50 each.
Four Scholarships, value £24 each.
Illustrated Prospectus, showing excellent premises and grounds, with full particulars, from
Rev. T. J. IRWIN, D.Litt., Principal.

TULLAMAINE,
UPPER LEESON STREET.
KINDERGARTEN AND PREPARATORY SCHOOL.
OPENS 1st SEPTEMBER.
Prospectus, etc., from
Rev. T. J. IRWIN, D.Litt., Wesley College.

TUDOR HOUSE SCHOOL,
DALKEY.
Principal—S. A. ROOTHAM, B.A.
Boys Prepared for Public Schools, Osborne Naval College, Professional Preliminary Examinations, etc., in which work the Principal has had long and successful experience.
Excellent accommodation for Day Boys and Boarders. Terms moderate.
List of Scholarships on application.

LEGAL NOTICES.

STATUTORY NOTICE TO CREDITORS.
In the Goods of
LOUISA HARRIETTE LITTLEDALE, late of No. 17 Belgrave road, Rathmines, County Dublin, Spinster, Deceased.
Notice is hereby given, pursuant to 22 and 23 Vic., Cap. 35, that all persons claiming to be creditors, or otherwise having any claims or demands against the assets of the above-named Deceased, who died on the 23rd day of April, 1919, are required before 31st August, 1919, to furnish in writing full particulars of such claims to the undersigned Solicitors for Administratrix of the Deceased, to whom Letters of Administration were granted forth of the Principal Registry of the King's Bench Division (Probate) of the High Court of Justice in Ireland on the 1st day of July, 1919. After said 31st August, 1919, the Administratrix will distribute the assets of the said Deceased, having regard only to the claims of which notice shall have been given as above required.
Dated this 22nd day of July, 1919.
HOEY and DENNING, Solicitors for the Administratrix, 12 Trinity street, Dublin.

STATUTORY NOTICE TO CREDITORS.
In the Goods of
THE REV. JAMES EDWARD HARNETT MURPHY, late of the Rectory, Rathcore, Enfield, in the County of Meath, and Dunroe House, Skerries, in the County of Dublin, Rector of Rathcore, aforesaid, and Professor of Irish, Trinity College, Dublin, Deceased.
Notice is hereby given, pursuant to the Statute 22 and 23 Victoria, Cap. 35, that all persons claiming to be creditors, or otherwise to have any claims or demands against the estate of the said Rev. James Edward Harnett Murphy, deceased, who died on the 7th April, 1919, intestate, are hereby required on or before the 1st day of September, 1919, to furnish in writing the particulars of such claims or demands to the undersigned Solicitor for Charles Hewson Murphy, the Administrator, to whom administration was granted on the 1st day of July, 1919, forth of the Principal Registry, King's Bench Division (Probate) of the High Court of Justice in Ireland. And notice is hereby further given, that in default thereof the said Administrator will proceed to distribute the assets of the said deceased, having regard only to the claims of which notice and particulars shall have been given as above required.
Dated this 15th day of July, 1919.
A. LANE JOYNT, Solicitor for the Administrator, 4 Stephen's Green, Dublin.

In the Goods of
KATE BUTLER, Deceased.
Pursuant to the 22nd and 23rd Vic., Cap. 35, entitled "An Act further to Amend the Law of Property and to Relieve Trustees," Notice is hereby given that all persons claiming to be creditors or to have any claims or demands upon or affecting the Estate of the said Kate Butler, late of 3 Gresham terrace, Kingstown, and formerly of Miramar, Skerries, in the County of Dublin, Widow, who died on the 2nd day of February, 1919, are hereby required to furnish the particulars in writing of such claims or demands on or before the 15th day of August, 1919, to the undersigned Solicitors for the Executors, to whom Probate was on the 27th day of March, 1919, granted forth of the Principal Registry of the King's Bench Division (Probate) of His Majesty's High Court of Justice, Ireland. And Notice is hereby further given that after the said 15th day of August, 1919, the said Executors will distribute the assets of the said Deceased according to the rights of the parties interested, having regard only to the claims and demands of which they shall then have had notice.
Dated 17th day of July, 1919.
MAXWELL, WELDON, and CO., Solicitors for said Executors, 40 North Great George's street, Dublin.

STATUTORY NOTICE TO CREDITORS.
In the Goods of
HENRY PERRIN CLIFFORD, late of 1 Ardeevin terrace, Dalkey, in the County of Dublin, Merchant, Deceased.
Notice is hereby given, pursuant to the Statute 22 and 23 Vic., Cap. 35, that all persons claiming to be creditors of, or otherwise to have any claim or demand against the estate of the deceased Henry Perrin Clifford, who died on the 10th day of June, 1919, are hereby required, on or before the 1st day of September, 1919, to furnish in writing the particulars of such claims and demands to the undersigned Solicitors for Mrs. Georgina Clifford, the Administratrix of the personal estate of the said Henry Perrin Clifford, Deceased, to whom Letters of Administration were granted forth of the Principal Registry of the King's Bench Division (Probate) of the High Court of Justice in Ireland, on the 11th day of July, 1919.
And Notice is hereby given that, in default thereof, the Administratrix will proceed to distribute the assets of the said Deceased, having regard only to the claims and demands of which notice shall have been given as required.
Dated, the 25th day of July, 1919.
W. B. MEREDITH and SON, Solicitors for Administratrix, 32 Molesworth street, Dublin.

FINAL NOTICE TO CLAIMANTS AND INCUMBRANCERS.
COURT OF THE IRISH LAND COMMISSION.
LAND PURCHASE ACTS.
Record No. [illegible]
Estate of
JOHN M. HARVEY, continued, as to pending Sales ... Mary Harvey, Widow, as Personal Representative of ... County Wexford.
Take Notice that the Final Schedule of Incumbrances affecting the proceeds of the sale of the lands described in the schedule hereto ... the above County ... [illegible] ... and Take Notice that any demand reported by such schedule of Incumbrances is liable to be objected to within the time aforesaid.
And Further Take Notice that ... 21st day of October, 1919, at the Chambers of ... at eleven o'clock in the forenoon, for the purpose of ... [illegible] ... on the said 28th day of October, 1919.
Dated this 24th day of July, 1919.
V. HART, Examiner.
J. L. NUNN, Solicitor for Vendor, 14 St. Andrew street, Dublin.
SCHEDULE ABOVE REFERRED TO.
[illegible] ... in the Barony of Bargy, and all in the County of Wexford.

EDUCATION.
MOUNTJO[Y] ...
Incorporated Soci[ety] ...
BOARDERS RETU[RN] ... TEMBER, and DAY ... 1st, and following day... New Pupils received ... Scholarships, Sizarships ... of upwards of £21,20... the School since 1906 ...
MOST RE[CENT] ...
EIGHT SIZARSHIPS ... worth about £2... matics, First and ... Science—the Four ... only Sizarship aw... in Experimental S...
Pupils are Prepared ... College of Science, ... Navy, Commercial Life ... Religious Knowledge E... Particulars and full ... Headmaster.
REV. WILL... Ex-Sch., Sen. M...

MR. CLAU[DE] ...
LATE The Connaught ... Cambridge, and ... College, Dublin, ...
WOOLWICH ...
INDIAN AR[MY] ...
ARMY ENTRANC[E] ... Passed for WOOLW... Mr. C. W. Kn... Passed for SANDHU[RST] ... Mr. F. C. A. K... Mr. M. J. Murp... (Note the ...
The next Army Ent... NOV. 4th. Classes fo... open. Pupils can joi... Mr. FULCHER tak... NON-RESIDENT Pupi...
55 PEMBROKE ...
(LATE 34 DAWSO[N] ... ESTABL...

RATHGAR J[UNIOR] ...
AND KIN[DERGARTEN] ...
63 GROS[VENOR] ...
This School (which ... Miss Turkey at 11 ... OPEN after Summer ... BER, at above addre... For particulars ap... DOUGLAS (qualificat... Higher Certificate), ...

GRAMMA[R] ...
YORK ROA[D] ...
High-class Boys' Sc... Examinations by Expe... Recreation Grounds. ... M. ...

LADIES' SCHOO[L] ... ST. GATIEN...
Thorough Training in ... Full particulars on app... MISS FITZ...

BELGRAV[E] ...
14 BELGRAVE ... Principal—Mis... School RE-OPENS o... Prospectu...

KILKENNY ...
FOUNDE[D] ...
Chairman of ... MARQUIS OF ...
INTERMEDIATE ... Six Exhi... Four Me... Seven Bo...
Boys receive an exc... Mathematics, Experim... Languages and are pr... of the Intermediate ... Examinations.
Boarders pay now ... Illustrated Prospectus, ... information, may be ob... Head Master—C. G...

RANELAG[H] ...
AT[HLONE] ...
INTERMEDIAT[E] ...
34 Boys entered; ... gaining 2 Exhibitions ...
Holders of the C[up] ... Junior Rugby Cups. ...
For full particulars ...

CORK ...
SC[HOOL] ...
CHAIRMAN—TH[E] ... BISHO[P] ...
HEADMASTER—TH[E] ... Ex-Sch. Sc...
AUT[UMN] ...
COMMENCES TU[ESDAY] ...
Boys are prepare[d] ... Services, and Comm... O.T.C., Boy Scout... A limited numbe[r] ... Boarders in the He...
PROSPECTU[S] ...

SLIGO GR[AMMAR] ...
Extremely health[y] ... Lough Gill. Large, ... schoolrooms; large ... Highly efficient ... Boys prepared ... and other Public E... Fees moderate. W... For Prospectus a...
Ex-Sch...

DOMINIC[AN] ...
W...
BOARDING SCH[OOL] ...
PREPARATORY ...
RE-OPENS WE[DNESDAY] ...

FRENCH ...
BOARD[ING] ...
FOR THE DAU[GHTERS] ...
UCHELDRE ...
Prospectus, a...

THE MA[LL] ...
PREPARATORY ...
Scholarships ... Brighton; and Do... Next Term com... TEMBER 24th. ...

GRAM[MAR] ...
Pupils prepared ... Examinations. ... Classes for Inte... Special Prepara... Prospectus and ... cation to ... WIL...

GALW[AY] ...
Rich Endowme[nts] ... healthy situation ... Education for Un... other Examination... School will RE-... HER. Apply for Pro...

CLARENDON ...
Cambridge. Se... Owing to new ... specialising Dome... few vacanc... Prospectus.

C[H] ...
SCHOO[L] ...
Advice, Fre... MESSRS. GA... 36 Sackvill... Scholastic ...
Full statement ...

THE GRANG[E] ...
... reopens ... [illegible] ... Domestic Science ... Sports and Field ... for examin...

MEDICAL ...

ROYAL (D...) ...
Principal—O... 96th SESSI[ON] ... Courses of ... and B.Sc., Edi... College Cal...

SHOE WISDOM.

THERE'S no great amount of difference between shoe wisdom and solid tyre wisdom. Shoe wisdom is that particular brew of common-sense which advises you that the best footwear is the cheapest in the long run.

In a like measure are Dunlop solid tyres the best in the long run; and your lorries have long and trying runs to do these days.

Have your lorries well shod. Fit Dunlop solid tyres.

Dunlop

DUNLOP RUBBER CO., Ltd., Founders of the Pneumatic Tyre Industry, Para Mills, Aston Cross, BIRMINGHAM. SOLID TYRE FITTING DEPOT: DUBLIN: Dunlop House, Lr. Abbey st. Telephone .... 5102 (4 lines).

Are you playing a DUNLOP GOLF BALL?

"The most successful of staff vehicles"—*The Times*

Vauxhall THE CAR SUPEREXCELLENT

IT is doubtless a remarkable thing, but it is nevertheless true, that of all the staff cars used by our armies, one, the 25 h.p. Vauxhall, should show marked superiority over the rest. *No car stands so high in the records.*

The chassis you buy to-day is the chassis which has made itself famous in military service for quality of performance, and long wearing life.

If, as a prospective buyer, you are interested in high-grade cars, please write for the Vauxhall catalogue, which, point by point, deals with those characteristics which have made the Vauxhall what it is.

VAUXHALL MOTORS LIMITED
LUTON BEDFORDSHIRE
Telephone—LUTON 466 Telegrams—CARVAUX LUTON
Irish Wholesale Agents—
HARRY FERGUSON, Ltd., May St., Belfast, & 22 Duke St., Dublin

There is no car like the Vauxhall

Motor Repairs

**Lorries and Cars Overhauled,
Parts Machined,
Pistons Cast and Machined,
Bearings Cast, Remetalled and Machined,
Magnetos and Electric Lighting Sets Repaired and Overhauled.**

Ashenhurst, Williams & CO., LTD.,
12-15 Talbot Place,
DUBLIN.
'Phones 1347, 1348. Wires, "Cylinders."

LAWN TENNIS.

COUNTY DUBLIN CHAMPIONSHIPS.

The largest attendance of the week was present yesterday at Carrickmines, when brilliant sunshine again favoured the Tournament. The result of the week's championships is that Miss Ryan, the American lady, figures in the finals of the Ladies' Singles and Doubles, and also the Mixed Doubles. The principal event yesterday was an exhibition game between Miss Ryan and Major Campbell against G. Scroope and Colonel Day. The latter pair were 5-2 in the first set, but were beaten 8-6, and in the second Miss Ryan and her partner were 6-2. To-day another exhibition is fixed for 5 o'clock between Miss Ryan and Colonel Day against Major Campbell and G. Scroope. Details:—

GENTLEMEN'S SINGLES CHAMPIONSHIP—THIRD ROUND—Capt. Plunkett beat Capt. McGrath, 6-4, 6-3, 6-4.

LADIES' SINGLES CHAMPIONSHIP—THIRD ROUND—Mrs. Bianconi beat Mrs. Rounds, 6-1, 6-3.

GENTLEMEN'S SINGLES HANDICAP—SEMI-FINAL ROUND—H. W. Backhouse (minus 35) beat Capt. McGrath (minus 30), 6-3, 11-9.

MIXED DOUBLES CHAMPIONSHIP—FIRST ROUND—A. J. Lane and Miss Pallin beat Major Jackson and Miss O'Reilly, 2-6, 6-3, 6-4. SECOND ROUND—G. Scroope and Mrs. McComb beat N. North and Miss Fraser, 6-1, 6-3; J. Miley and Miss Darlacher beat J. Devlin and Miss H. Wallis, 1-6, 6-3, 6-4; Col. Day and Miss Ryan beat Major Campbell and Miss Jackson, 6-1, 6-4; Major Jackson and Miss Kelly beat A. J. Lane and Miss Pallin, 4-6, 6-3, 6-4.

LADIES' SINGLES HANDICAP—SEMI-FINAL ROUND—Miss Eyre (4) beat Miss Middleton (15), 6-3, 3-6, 6-4; Miss Stanley (minus 15) beat Mrs. Bianconi (minus 5), 7-5, 6-2.

LADIES' DOUBLES CHAMPIONSHIP—SEMI-FINAL ROUND—Misses Ryan and Darlacher beat Mrs. and Miss Jackson, 6-3, 7-5; Mrs. Rounds and Miss H. Wallis beat Misses Maguire and Monahan, 6-4, 6-3.

GENTLEMEN'S DOUBLES HANDICAP—SECOND ROUND—E. Deal and H. W. Backhouse (minus 5) beat E. Burnside and A. J. Lane (minus 30), 6-3, 8-6; F. C. and G. A. Kennedy (minus 3) beat F. Percivy and N. North (minus 3), 4-6, 6-1, 6-4. SEMI-FINAL ROUND—E. Deal and H. W. Backhouse (minus 5) beat F. C. and G. A. Kennedy (minus 3), 6-2, 6-2.

LADIES' DOUBLES HANDICAP—SEMI-FINAL ROUND—Misses Maguire and Monahan beat Misses Stanley and Odlum, 7-5, 7-5.

MIXED DOUBLES HANDICAP—THIRD ROUND—R. F. Goodman and Miss Ward (3) beat Capt. Jamieson and Miss Fim (scr.), 6-3, 3-6, 6-4; Major Jackson and Miss Jackson (minus 4) beat G. Kilkelly and Miss O'Reilly (15), 6-2, 6-2; Miss Daly and Capt. Bredin (2) beat Mrs. Dillon and S. Harrison (4), 6-3, 1-6, 6-1.

EXHIBITION MATCH—Miss Ryan and Major Campbell beat Col. Daly and G. Scroope, 8-6, 6-2.

E. D. M'Crea will meet J. K. Maconchy in the final of the Co. Dublin Championship, and Miss Ryan will play Miss Jackson in the final of the Ladies' Open Singles, and having as partner Miss Darlacher, will meet Mrs. Rounds and Miss Wallis in the final of the Open Ladies' Doubles. G. Scroope and Mrs. M'Comb will play J. Miley and Miss Darlacher to qualify to meet Colonel Day and Miss Ryan in the final of the Open Mixed Doubles.

PROGRAMME.

12 o'clock—Goodman and Miss Marsh v. Jackson and Miss Jackson ("C").

2 o'clock—G. Scroope and Mrs. M'Comb v. J. Miley and Miss Darlacher ("A"); Day and Jackson v. M'Crea and De Villers ("B"); Miss Ryan v. Miss Jackson (final Ladies' Singles—Championship of Co. Dublin); M'Grath and Mrs. Bianconi v. Bredin and Miss Daly ("D").

3 o'clock—Miss Eyre v. Miss Stanley (final of Ladies' Handicap Singles).

3.30—Mrs. Rounds and Miss H. Wallis v. Miss Ryan and Miss Darlacher (final of Open Ladies' Doubles).

4 o'clock—E. D. M'Crea v. J. K. Maconchy (final Gentlemen's Singles—Championship of Co. Dublin); J. Miley and H. Backhouse (final of Handicap Singles); winner of "C" v. winner of "D" (final of Handicap Mixed Doubles).

5 o'clock—Day and Miss Ryan v. Scroope and Campbell (exhibition match); Mrs. Rounds and Miss H. Wallis v. Misses Maguire and Monahan (final of Ladies' Handicap Doubles).

Day and Miss Ryan v. winner of "A" (final of Open Mixed Doubles).

7 o'clock—Deale and Backhouse v. winner of "B" (final of Gentlemen's Handicap Doubles).—(Advt.)

DAVIS CUP.

BRITISH ISLES v. SOUTH AFRICA.

The first day of the Davis Cup contest between the British Isles and S. Africa yesterday at Eastbourne provided a brilliant victory for England. It is not over yet, but, at any rate, British lawn tennis is vindicated. T. M. Mavrogordato came into the team instead of A. H. Lowe, and he played as well as he ever did in his match with L. Raymond. It was a wearing-out process that beat the twenty-four-year-old South African. A. R. F. Kingscote played the most brilliant tennis of the day against G. H. Dodd, and won in straight sets 6-3, 6-3, 6-3. Dodd drove well and lobbed cleverly, but he was outclassed. Details:—

Davis Cup—Singles—T. M. Mavrogordato (British Isles) beat L. Raymond (South Africa)—1-6, 7-5, 3-6, 8-6, 6-1; A. R. F. Kingscote (British Isles) beat G. H. Dodd (South Africa)—6-3, 6-3, 6-3.

CHAMPIONSHIPS OF THE EAST OF IRELAND.

Owing to the grounds of the Kingstown Pavilion Gardens not being yet ready for play, it is impossible to hold the tournament there this year. By kind permission, the Mount Temple Lawn Tennis Club have placed their grounds at the disposal of the Committee, and the tournament will be held in Sandbury Gardens on Monday, 11th August, and following days. This arrangement has been sanctioned by the Lawn Tennis Association. Any particulars required will be supplied by the Hon. Secretary, Mr. Sydney L. Fry, 29 Clare street, Dublin.—(Advt.)

BRAY OPEN TOURNAMENT, August 18th and following days.—The winners of the South-Eastern Counties Challenge Cups (Ladies' and Gentlemen's Singles) will also hold for the year the respective Co. Wicklow Challenge Cups, usually played for at Greystones. Entries for all events close at 6 p.m. on Saturday, August 16th, with the Hon. Sec., Westholme, Galtrim road, Bray, from whom Entry Forms can be obtained.—(Advt.)

LEINSTER v. MT. PLEASANT (Class III. final).—Played at Mount Temple ground, Leinster winning by 9 events to nil.

SWIMMING.

DUBLIN S.C.—This club held a couple of races at Blackrock Baths on Thursday. Details:—

99 Yards Handicap (Captain's Prize)—Result: F. J. Whitty (15), 1; H. M. Dockrell (scr.), 2; C. Meldon (5), 3. Also competed—J. C. Meldon (5), S. Evans (5), D. Corbett (7), N. Judd (9), M. Judd (5), A. Spain (17), R. Judd (15), W. Orr (12), J. O'Connor (20), G. Doyle (10), V. Boland (20), T. Corbett (27), J. Glynn (27). Time—82 secs.

50 Yards Ladies' Handicap—Miss Orr (32), 1; Mrs. Orr (16), 2; Miss K. Byrne (22), 3. Seventeen competed. Time—58 secs.

SANDYCOVE S.C.—The handicap for the Byrne Cup was decided at Blackrock on Thursday, and also a Ladies' Handicap for a prize presented by Mrs. Byrne. Details:—

100 Yards Handicap (Byrne Cup)—First Heat—R. Fogarty (20), 1; J. Egan (13), 2; C. Schoreman (25), 3; L. A. Dovle (7), 4. Thirteen competed. Time—85 secs. Second Heat—J. V. Hickey (17), 1; J. Burke (12), 2; P. J. O'Neill (23), 3; W. Blundell (25), 4. Thirteen competed. Time—88 secs. Final—R. Fogarty, 1; J. Egan, 2; P. J. O'Neill, 3. Time—85 secs.

100 Yards Handicap (Ladies) (Prize presented by Mrs. Byrne)—Result: Miss Scott (6), 1; Miss Young (9), 2; Miss E. Mills (12), 3. Eleven competed. Time—104 secs.

CLONTARF (LADIES' SECTION).—Beginners' race—Miss Eagar, 1; Miss Rene Winkle, 2; Miss K. M'Murragh, 3.

DUBLIN (LADIES' SECTION).—50 yards handicap, Dr. Conway's prize—Result—Miss V. Orr (30), Miss F. Byrne (17), Mrs. G. M. Orr (16). Time—52 secs. Won easily.

PEMBROKE.—Yesterday, at Blackrock Baths, this club held four events, two of them being for ladies. Details—50 Yards Handicap (James Cup)—Final: H. Ellerker (7), 1; P. J. O'Neill (12), 2; O. Armstrong (scr.), 3. Time, 33 secs. 100 Yards Handicap (Backstroke)—J. Phillips, 1; E. Benson, 2; J. V. Bazeman, 3. Ladies' 50 Yards Handicap (Juniors)—Miss D. Davis (10), 1; Miss Foxall (scr.), 2; Miss M'Lean (10), 3. Time, 49 secs. Ladies' Diving—Miss B. Donovan, 1; Miss K. Kennedy, 2; Miss Betts, 3.

SANDYCOVE GALA.—The final closing of entries for this gala at Sandycove Point to-day has revealed the fine support accorded to the club by all Leinster swimmers, and given a fine afternoon the fixture promises to be a record one. The chief event will be the annual race from Kingstown Pier to Sandycove. This event is timed to start at 3.15 from the East Pier.

YOU CANNOT DO WITHOUT
JUDGE WEEK-END SPECIAL
FOR LATEST WEEK-END NEWS.
Every Saturday.
1s. All Newsagents & Bookstalls 1s.

HOW TO FURNISH IN THESE TIMES.

JAS. HILL & SON,
The Largest Cash House Furnishers
IN IRELAND,
CAN FURNISH YOUR HOME BY
Instalments AT Cash Prices.

Full Particulars on Application.
Having made a special arrangement, JAMES HILL & SON are prepared to supply those in receipt of a regular income with FURNITURE, CARPETS, &c., at their noted low Cash Prices, to be paid for by instalments.

Open all day, 9 to 5.30 o'clock; Saturdays 1 o'clock.

10, 11, 12 BACHELOR'S WALK, DUBLIN.

LEGAL NOTICES.

THE HIGH COURT OF JUSTICE (IRELAND). KING'S BENCH DIVISION—PROBATE. PRINCIPAL REGISTRY, DUBLIN. In the Goods of ELIZABETH KENNY, Deceased.

To the Next-of-Kin (if any) and all other persons interested in the Personal Estate of ELIZABETH KENNY, late of 9 Washington street, in the County of the City of Dublin, Widow, Deceased.

Take Notice that a citation has issued whereby you are cited to appear in the Rules Office of this Registry within ten days after the publication of this notice, and accept or refuse Letters of Administration of the personal estate of the said Elizabeth Kenny, late of 9 Washington street, in the County of the City of Dublin, Widow, Deceased, or show cause why the same should not be granted to Sir Henry Arthur Wynne, Chief Crown Solicitor for Ireland, as nominee and on behalf of the Crown, and take notice that, in default of your appearance, the said administration may be granted to said Sir Henry Arthur Wynne.

E. H. KENNY, Assistant Registrar.
SIR HENRY ARTHUR WYNNE, Chief Crown Solicitor, Chief Secretary's Office, Dublin Castle.

THE HIGH COURT OF JUSTICE (IRELAND). KING'S BENCH DIVISION—PROBATE. PRINCIPAL REGISTRY, DUBLIN. In the Goods of MARY O'BRIEN, Deceased.

To the Next-of-Kin (if any) and all other persons interested in the Personal Estate of Mary O'Brien, late of South Dublin Union, in the County of the City of Dublin, Deceased.

Take Notice that a citation has issued whereby you are cited to appear in the Rules Office of this Registry within ten days after the publication of this notice, and accept or refuse Letters of Administration of the personal estate of the said Mary O'Brien, late of South Dublin Union, in the County of the City of Dublin, Deceased, or show cause why the same should not be granted to Sir Henry Arthur Wynne, Chief Crown Solicitor for Ireland, as nominee and on behalf of the Crown, and take notice that, in default of your appearance, the said administration may be granted to said Sir Henry Arthur Wynne.

E. H. KENNY, Assistant Registrar.
SIR HENRY ARTHUR WYNNE, Chief Crown Solicitor, Chief Secretary's Office, Dublin Castle.

STATUTORY NOTICE TO CREDITORS. In the Goods of EDWARD TRACEY, Deceased, of 13 Heytesbury street, City of Dublin, Picture Restorer.

Notice is hereby given, pursuant to 22 and 23 Vic., Cap. 35, that all persons claiming to be creditors, or otherwise having any claims or demands against the assets of the above-named Deceased, who died on the 12th day of June, 1919, are required, before the 1st of October, 1919, to furnish in writing full particulars of such claims to the undersigned Solicitor for the Executor of the Deceased, to whom probate of his will was granted forth of the Principal Registry of the King's Bench Division (Probate) of the High Court of Justice in Ireland on the 11th day of July, 1919. After said 1st of October, 1919, the Executor will distribute the assets of the said Deceased, having regard only to the claims of which notice shall have been given as above required.

Dated this 25th day of July, 1919.
A. LANE JOYNT, Solicitor for Executor, 4 Stephen's Green, Dublin.

THE HIGH COURT OF JUSTICE (IRELAND). KING'S BENCH DIVISION—PROBATE. PRINCIPAL REGISTRY, DUBLIN. In the Goods of MICHAEL NUGENT, Deceased.

To the Next-of-Kin (if any) and all other persons interested in the personal estate of Michael Nugent, late of 62 Queen street, in the County of the City of Dublin, Coachbuilder, Deceased.

Take Notice that a citation has issued whereby you are cited to appear in the Rules Office of this Registry within ten days after the publication of this notice, and accept or refuse Letters of Administration of the personal estate of the said Michael Nugent, late of 62 Queen street, in the County of the City of Dublin, Deceased, or show cause why the same should not be granted to Sir Henry Arthur Wynne, Chief Crown Solicitor for Ireland, as nominee and on behalf of the Crown. And take Notice that, in default of your appearance, the said administration may be granted to said Sir Henry Arthur Wynne.

E. H. KENNY, Assistant Registrar.
Sir HENRY ARTHUR WYNNE, Chief Crown Solicitor, Chief Secretary's Office, Dublin Castle.

THE HIGH COURT OF JUSTICE (IRELAND). KING'S BENCH DIVISION—PROBATE. PRINCIPAL REGISTRY, DUBLIN. In the Goods of ISABELLA McCABE, Deceased.

To the Next-of-Kin (if any) and all other persons interested in the personal estate of Isabella McCabe, late of Blackhall street, in the County of the City of Dublin, Widow, Deceased.

Take Notice that a citation has issued whereby you are cited to appear in the Rules Office of this Registry within ten days after the publication of this notice, and accept or refuse Letters of Administration of the personal estate of the said Isabella McCabe, late of Blackhall street, in the County of the City of Dublin, Widow, Deceased, or show cause why the same should not be granted to Sir Henry Arthur Wynne, Chief Crown Solicitor for Ireland, as nominee and on behalf of the Crown. And take Notice that, in default of your appearance, the said administration may be granted to said Sir Henry Arthur Wynne.

E. H. KENNY, Assistant Registrar.
Sir HENRY ARTHUR WYNNE, Chief Crown Solicitor, Chief Secretary's Office, Dublin Castle.

Notice of Sitting for Proof of Debts—No. 21. IN THE HIGH COURT OF JUSTICE IN IRELAND, KING'S BENCH DIVISION—IN BANKRUPTCY. In the Matter of HARRY WEINBERG, of Haymarket, Tullow, Co. Carlow, Portrait Painter and Photographic Artist, a Bankrupt.

A Public Sitting in this matter will be held before the Chief Registrar, at the Bankruptcy Buildings, Four Courts, Dublin, on Thursday, the 14th day of August, 1919, at the hour of Eleven o'clock, forenoon, for the Proof and Admission of Debts and for the vouching of the Official Assignee's account.

A Creditor may prove his Debt at the Sitting or send his Affidavit of Debt in the prescribed form or his detailed account to the under named Official Assignee four days previously to the Sitting in order to have the same admitted.

Dated this 24th day of July, 1919.
J. KENNEDY, Senior Clerk.
A. J. HOLLINSHEAD, Official Assignee, Bankruptcy Buildings, Four Courts, Dublin.
MICHAEL NOYK, Solicitor for the Assignees, No. 12 College Green, Dublin.

STATUTORY NOTICE TO CREDITORS. In the Goods of MICHAEL MURPHY, late of Winstead, Temple road, in the County of Dublin, and of 58 Upper Sackville street, in the City of Dublin, Merchant, J.P., Deceased.

Notice is hereby given, pursuant to the 22nd and 23rd Victoria, Cap. 35, that all persons claiming to be creditors, or otherwise to have any claim or demand against the estate or assets of the said Michael Murphy, deceased, who died on the 10th day of March, 1919, are hereby required on or before the 25th day of August, 1919, to furnish in writing the particulars of such claims or demands to Mrs. Mary Murphy, of Winstead, aforesaid, and George D. Clancy, of 20 St. Andrew street, Dublin, Solicitor, the Executors of the Deceased, to whom Probate of his will has been granted in the Principal Registry of the King's Bench Division (Probate) of the High Court of Justice, Ireland, on the 23rd day of July, 1919, or to the undersigned Solicitors for the said Executors; and that in default thereof the said Executors will proceed to distribute the assets of the said Testator, having regard only to the claims of which notice and particulars shall have been given as above required.

Dated this 25th day of July, 1919.
D. and T. FITZGERALD, Solicitors for the said Mary Murphy and George D. Clancy, 20 St. Andrew street, Dublin.

Pursuant to an Order of the Chancery Division of the High Court of Justice in Ireland, made In the Matter of the Estate of TERESA HAMILL, late of Trench House, Belfast, in the County of Antrim, Spinster, Deceased. And in a cause HAMILL v. ATTORNEY-GENERAL, 1919, No. 358.

The creditors of the said TERESA HAMILL, Deceased, who died in or about the month of September, 1918, are, on or before the 1st day of October, 1919, to send by post, prepaid, to Messrs. C. and J. Black, of 19 Eustace street, in the City of Dublin, the Solicitors for the Plaintiffs, Executors and Trustees of the will of the Deceased, their Christian and surnames, addresses and descriptions, and the full particulars of their claims, a statement of their accounts, and the nature of the securities (if any) held by them, and all persons claiming to be Incumbrancers affecting the real estate of the said Teresa Hamill, Deceased, or by their Solicitors, to enter and prove their claims at the Chambers of the Hon. Mr. Justice Powell, Four Courts, City of Dublin, on or before the 6th day of November, 1919, or in default thereof they will be peremptorily excluded from the benefit of the said Order.

Every creditor or claimant on real estate holding any security is to produce the same before the Hon. Mr. Justice Powell, at his Chambers, Four Courts, Dublin, on the 6th day of November, 1919, at eleven of the clock in the forenoon, being the time appointed for adjudicating on the claims.

Dated this 10th day of July, 1919.
THOS. W. ELLERKER, Chief Clerk.
Messrs. C. and J. BLACK, Solicitors, 19 Eustace street, Dublin.

ADMINISTRATION AND OTHER COURT BONDS.
RING UP 2130
THE NATIONAL GUARANTEE AND SURETYSHIP ASS'N., LTD.,
4 ST. ANDREW ST., DUBLIN

EDUCATION.

ALEXANDRA COLLEGE, DUBLIN.

Founded 1866 for the Higher Education of Ladies. Incorporated 1887, under the Educational Endowments (Ireland) Act, 1885.
Lady Principal—MISS WHITE, LL.D.

MICHAELMAS TERMS, 1919.
COLLEGE WILL RE-OPEN ON WEDNESDAY, 17th SEPTEMBER.
Students are prepared for the Higher Grades Intermediate and for the Universities.
The College Calendar may be had on application.

TRAINING DEPARTMENTS FOR TEACHERS.
Head of Departments—Miss M. G. JONES.
(1) Secondary Training Department. (In connection with the Trinity College Department for the Training of Teachers.)
There is a Loan Fund, and several Scholarships are offered.
(2) Department for Training Junior School Teachers and Private Governesses.
KINDERGARTEN DEPARTMENT prepares for Certificate of Nat. Froebel Union.
The Hostel for Training Students adjoins the College Gardens.
The Prospectus and Forms of Application for Scholarships can be had from the Lady Principal.

SPECIAL TRAINING COURSES.
Course in HOUSECRAFT (recognised by the Department of Agriculture and Technical Instruction).
COURSE in SECRETARIAL and LIBRARY TRAINING, including Cataloguing and Classification. Special Language Courses, Business Methods, Book-keeping, and full training in Shorthand and Typewriting.
Prospectuses on application to the Lady Principal.
Alexandra Residence Hall—Miss RUSSELL, B.A., 4, 5, and 6 Earlsfort terrace, Dublin.
Alexandra Residence House—Miss FLETCHER, 55 Fitzwilliam square.
Hostel for Training Students—15 Lower Leeson street.
R. F. CROOK, M.A., Secretary.

ALEXANDRA COLLEGE.

ENTRANCE SCHOLARSHIPS.
SEVEN SCHOLARSHIPS will be awarded at an Entrance Examination to be held at Alexandra College on September 10th, and following days—Pfeiffer Scholarship, value £30; the Lord Ardilaun Scholarship, value £30; Wilson Suffern Scholarship, I., value £15; Wilson Suffern Scholarship, II., value £15; Lady Ardilaun Scholarship in French, value £15. Offered by the Governess Association of Ireland—Governess Association Scholarship, value £42; Stearne Scholarship, I., value £20; Stearne Scholarship, II., value £20.
The Syllabus and full particulars may be had from the LADY PRINCIPAL.
R. F. CROOK, M.A., Secretary.

WESLEY COLLEGE AND EPWORTH HALL, DUBLIN.

HIGH-CLASS BOARDING AND DAY SCHOOL FOR BOYS AND GIRLS.
£1,500
Won in Prizes during Last School Year.
In TRINITY COLLEGE—
Studentship and Double Sen. Mod....W. B. Doak.
Scholarship ....Miss Noble.
Sizarships ....H. Tomkin and S. Leventhol.
In ROYAL COLLEGE OF SCIENCE—
Scholarships ....W. S. Bailey, E. G. Cullen.
Three Bursaries, value £50 each.
Four Scholarships, value £24 each.
Illustrated Prospectus, showing excellent premises and grounds, with full particulars, from
Rev. T. J. IRWIN, D.Litt., Principal.

TULLAMAINE, UPPER LEESON STREET.

KINDERGARTEN AND PREPARATORY SCHOOL.
OPENS 1st SEPTEMBER.
Prospectus, etc., from
Rev. T. J. IRWIN, D.Litt., Wesley College.

TUDOR HOUSE SCHOOL, DALKEY.

Principal—S. A. ROOTHAM, B.A.
Boys Prepared for Public Schools, Osborne Naval College, Professional Preliminary Examinations, etc., in which work the Principal has had long and successful experience.
Excellent accommodation for Day Boys and Boarders. Terms moderate.
List of Scholarships on application.

LEGAL NOTICES.

STATUTORY NOTICE TO CREDITORS. In the Goods of LOUISA HARRIETTE LITTLEDALE, late of No. 17 Belgrave road, Rathmines, County Dublin, Spinster, Deceased.

Notice is hereby given, pursuant to 22 and 23 Vic., Cap. 35, that all persons claiming to be creditors, or otherwise having any claims or demands against the assets of the above-named Deceased, who died on the 23rd day of April, 1919, are required before 31st August, 1919, to furnish in writing full particulars of such claims to the undersigned Solicitors for the Administratrices of the Deceased, to whom Letters of Administration were granted forth of the Principal Registry of the King's Bench Division (Probate) of the High Court of Justice in Ireland on the 11th day of July, 1919. After said 31st August, 1919, the Administratrices will distribute the assets of the said Deceased, having regard only to the claims of which notice shall have been given as above required.

Dated the 22nd day of July, 1919.
HOEY and DENNING, Solicitors for the Administratrices, 12 Trinity street, Dublin.

STATUTORY NOTICE TO CREDITORS. In the Goods of THE REV. JAMES EDWARD HARNETT MURPHY, late of the Rectory, Rathcore, Enfield, in the County of Meath, and Palmer House, Skerries, in the County of Dublin, Rector of Rathcore, aforesaid, and Professor of Irish, Trinity College, Dublin, Deceased.

Notice is hereby given, pursuant to the Statute 22 and 23 Victoria, Cap. 35, that all persons claiming to be creditors, or otherwise to have any claims or demands against the assets of the said Rev. James Edward Harnett Murphy, deceased, who died on the 7th April, 1919 (intestate), are hereby required on or before the 1st day of September, 1919, to furnish in writing the particulars of such claims or demands to the undersigned Solicitor for Charles Howman Murphy, the Administrator, to whom administration was granted on the 1st day of July, 1919, forth of the Principal Registry King's Bench Division (Probate) of the High Court of Justice in Ireland. And notice is hereby further given, that in default thereof the said Administrator will proceed to distribute the assets of the said Deceased, having regard only to the claims of which notice and particulars shall have been given as above required.

Dated this 16th day of July, 1919.
A. LANE JOYNT, Solicitor for the Administrator, 4 Stephen's Green, Dublin.

In the Goods of KATE BUTLER, Deceased.

Pursuant to the 22nd and 23rd Vic., Cap. 35, entitled "An Act further to Amend the Law of Property and to Relieve Trustees," Notice is hereby given that all persons claiming to be creditors or to have any claims or demands upon or affecting the Estate of the said Kate Butler, late of 3 Gresham terrace, Kingstown, and formerly of Miramar, Skerries, in the County of Dublin, Widow, who died on the 2nd day of February, 1919, are hereby required to furnish the particulars in writing of such claims or demands on or before the 15th day of August, 1919, to the undersigned solicitors for the Executors, to whom Probate was on the 27th day of March, 1919, granted forth of the Principal Registry of the King's Bench Division (Probate) of His Majesty's High Court of Justice, Ireland. And Notice is hereby further given that after the said 15th day of August, 1919, the said Executors will distribute the assets of the said Deceased according to the rights of the parties interested, having regard only to the claims and demands of which they shall then have had notice.

Dated 17th day of July, 1919.
MAXWELL, WELDON, and CO., Solicitors for said Executors, 40 North Great George's street, Dublin.

STATUTORY NOTICE TO CREDITORS. In the Goods of HENRY PERRIN CLIFFORD, late of 1 Ardeevin terrace, Dalkey, in the County of Dublin, Merchant, Deceased.

Notice is hereby given, pursuant to the Statute 22 and 23 Vic., Cap. 35, that all persons claiming to be creditors of, or otherwise to have any claim or demand against the estate of the above-named Henry Perrin Clifford, who died on the 10th day of June, 1919, are hereby required, on or before the 1st day of September, 1919, to furnish in writing the particulars of such claims and demands to the undersigned Solicitors for Mrs. Georgina Clifford, the Administratrix of the personal estate of the said Henry Perrin Clifford, Deceased, to whom Letters of Administration were granted forth of the Principal Registry of the High Court of Justice in Ireland, King's Bench Division (Probate) on the 12th day of July, 1919.

And Notice is hereby given that, in default thereof, the Administratrix will proceed to distribute the assets of the said Deceased, having regard only to such claims and demands of which particulars shall have been given as above required.

Dated this 25th day of July, 1919.
W. E. MEREDITH and SON, Solicitors for Administratrix, 32 Molesworth street, Dublin.

FINAL NOTICE TO CLAIMANTS AND INCUMBRANCERS. COURT OF THE IRISH LAND COMMISSION. LAND PURCHASE ACTS. Record No. E.C. 5922. Estate of JOHN M. HARVEY, continued, as to pending Sales only, in the name of Mary Harvey (Widow), as Personal Representative of the said John M. Harvey, Deceased. County Wexford.

Take Notice that the Final Schedule of Incumbrances affecting the proceeds of the sale of the lands described in the schedule hereto, which are situate in the above County, parts of which have been sold, and the residue of which is contemplated selling, under the above Acts in fee-simple, has been lodged in the Registrar's Office of this Court at 24 Upper Merrion street, Dublin; and any person having any claim not therein inserted, or objecting thereto, either on account of the amount or of the priority of any charge therein reported as due to him or to any other person, or for any other reason, is required to lodge an objection thereto stating the particulars of his demand and claim in writing with the Registrar of this Court on or before the 14th day of October, 1919, and to appear on Tuesday, the 28th day of October, 1919, at eleven o'clock, before the Judicial Commissioner, at his Court, at the Four Courts, Dublin, when he will adjudicate upon the several claims appearing on such Schedule of Incumbrances and upon any objections lodged thereto. And Take Notice that any demand reported by such Schedule of Incumbrances is liable to be objected to within the time aforesaid. And Further Take Notice that I have fixed Tuesday, the 21st day of October, 1919, at my Chamber, at 11 o'clock in the forenoon, for the vouching of the several claims appearing on the said Schedule of Incumbrances, and that all persons interested should attend before me on that day with the necessary proofs to vouch their respective claims with a view to the funds being distributed on the said 28th day of October, 1919.

Dated this 24th day of July, 1919.
V. HART, Examiner.
J. L. NUNN, Solicitor for Vendor, 14 St. Andrew street, Dublin.

SCHEDULE ABOVE REFERRED TO.
Parts of the lands of Ballynegrallagh, containing 562 acres 0 roods 36 perches, Statute measure, situate in the Barony of Bantry.
Parts of the lands of Ballyknockan, containing 153 acres 3 roods 37 perches, Statute measure, situate in the Barony of Ballaghkeen South.
The lands of Ringknock and Newhouse and parts of the lands of Mountpleasant or Tagunnan, containing 188 acres 2 roods 29 perches; Hardygreen, containing 21 acres 1 rood and 37 perches; Millknock, containing 43 acres 1 rood and 23 perches; Fence, containing 48 acres 0 roods 8 perches; Grageelagh, containing 85 acres 0 roods 0 perches; Stapestown, containing 19 acres 2 roods 11 perches; Littlebridge (Parish of Ballyacre), containing 83 acres 2 roods 1 perch; Churchtown (Parish of Ballymore), containing 91 acres 2 roods 12 perches; Ballybeher (Parish of Ballymore), containing 56 acres 1 rood 28 perches, all Statute measure, and situate in the Barony of Forth.
The lands of Tenacre and part of the lands of Knocks, containing 37 acres 3 roods 24 perches, Statute measure, situate in the Barony of Bargy, and all in the County of Wexford.

EDUCATION.

MOUNTJOY SCHOOL.
Incorporated Society's Collegiate School.

BOARDERS RETURN TUESDAY, 2nd SEPTEMBER, and DAY PUPILS on 3rd.
New Pupils received on August 28th, September 1st, and following days.
Scholarships, Sizarships, Exhibitions to the value of upwards of £21,200 have been won direct from the School since 1906.
MOST RECENT SUCCESS:
EIGHT SIZARSHIPS in Trinity College (each worth about £200) in June, 1919:—Mathematics, First and Fourth Places; Experimental Science—the Four Places awarded; Irish—the only Sizarship awarded; Reid Sizarship—First in Experimental Science.
Pupils are Prepared for the Universities, Royal College of Science, Professional Schools, Army, Navy, Commercial Life, and the Intermediate and Religious Knowledge Examinations.
Particulars and full Lists of Successes from the Headmaster,
REV. WILLIAM ANDERSON, Ex-Sch., Sen. Mod., M.A., etc., T.C.D.

MR. CLAUDE FULCHER,
LATE The Connaught Rangers, of Clare College, Cambridge, and Military Lecturer to Trinity College, Dublin, prepares Candidates for
WOOLWICH, SANDHURST, INDIAN ARMY, NAVY, &c.
ARMY ENTRANCE EXAM., JUNE, 1919.
Passed for WOOLWICH:—
Mr. C. W. Knox-Peebles...... 10,128
Passed for SANDHURST:—
Mr. F. C. A. Kerin............ 7,542
Mr. M. J. Murphy 6,679
(Note the high marks.)
The next Army Entrance Exam. will commence NOV. 4th. Classes for this examination are now open. Pupils can join at any time.
Mr. FULCHER takes RESIDENT as well as NON-RESIDENT Pupils, at
55 PEMBROKE ROAD, DUBLIN
(LATE 34 DAWSON STREET, DUBLIN), ESTABLISHED 1910.

RATHGAR JUNIOR SCHOOL AND KINDERGARTEN.
63 GROSVENOR ROAD.
This School (which was formerly carried on by Miss Tuckey at 11 Frankfort avenue) will RE-OPEN after Summer Vacation on 2nd SEPTEMBER, at above address.
For particulars apply to Miss M. ISABEL DOUGLAS (qualifications, National Froebel Union Higher Certificate), Head Mistress.

GRAMMAR SCHOOL,
YORK ROAD, KINGSTOWN.
High-class Boys' School. Preparation for usual Examinations by Experienced Teachers. Extensive Recreation Grounds. Re-opens SEPT. 1st.
M. E. DEVLIN, Head Master.

LADIES' SCHOOL OF GARDENING, ST. GATIEN, RATHFARNHAM.
Thorough Training in All Branches of Gardening. Full particulars on application to MISS FITZGERALD, F.R.H.S.

BELGRAVE SCHOOL,
14 BELGRAVE ROAD, RATHMINES.
Principal—Miss McINTOSH, B.A.
School RE-OPENS on MONDAY, SEPT. 1st.
Prospectus on application.

KILKENNY COLLEGE.
FOUNDED A.D. 1538.
Chairman of Local Committee: MARQUIS OF ORMONDE, K.P.
INTERMEDIATE DISTINCTIONS IN 1918:
Six Exhibitions,
Four Medals,
Seven Book Prizes.
Boys receive an excellent education in Classics, Mathematics, Experimental Science, and Modern Languages, and are prepared for the examinations of the Intermediate Board and other Public Examinations.
Boarders may now be enrolled for Next Term. Illustrated Prospectus, containing all the necessary information, may be obtained from the Head Master—C. G. SHANKEY, M.A., B.E.

RANELAGH SCHOOL, ATHLONE.
INTERMEDIATE RESULTS 1918.
34 Boys entered; 30 passed, 18 with honours, gaining 2 Exhibitions and four book prizes.
Holders of the Connaught Schools, Senior and Junior Rugby Cups.
For full particulars apply to
R. BAILE, M.A., Head Master.

CORK GRAMMAR SCHOOL.
CHAIRMAN—THE RIGHT REV. THE LORD BISHOP OF CORK, D.D.
HEADMASTER—THE REV. C. B. ARMSTRONG, Ex-Sch. Sen. Mod., M.A., T.C.D.
AUTUMN TERM
COMMENCES TUESDAY, SEPTEMBER 2nd.
Boys are prepared for the Universities, Public Services, and Commercial Life.
O.T.C., Boy Scouts, Games.
A limited number of boys can be taken as Boarders in the Head Master's house.
PROSPECTUS ON APPLICATION.

SLIGO GRAMMAR SCHOOL.
Extremely healthy position on hill overlooking Lough Gill. Large, airy dormitories; well-equipped schoolrooms; large playing fields.
Highly efficient staff of experienced Masters.
Boys prepared for Universities, Intermediate, and other Public Examinations.
Fees moderate. Next term begins 2nd September.
For Prospectus apply to
J. BENNETT, M.A. (Ex-Sch., Univ. Stud., etc., T.C.D.)

DOMINICAN CONVENT, WICKLOW.
BOARDING SCHOOL FOR YOUNG LADIES. Also PREPARATORY COLLEGE FOR BOYS.
RE-OPENS WEDNESDAY, 3rd SEPT., 1919.

FRENCH CONVENT AND BOARDING SCHOOL,
FOR THE DAUGHTERS OF GENTLEMEN,
UCHELDRE PARK, HOLYHEAD.
Prospectus and Views on application.

THE MANOR SCHOOL, FERMOY.
PREPARATORY FOR PUBLIC SCHOOLS AND OSBORNE.
Scholarships won at Cheltenham, Malvern, Brighton, and Dover last June.
Next Term commences on WEDNESDAY, SEPTEMBER 24th.
R. F. RUSSELL, B.A. (Cantab.).

GRAMMAR SCHOOL, CLONMEL.
Pupils prepared for University and Professional Examinations.
Classes for Intermediate Grades.
Special Preparatory Classes.
Prospectus and Lists of Distinctions on application to
WILLIAM J. McCLELLAND, M.A., Head Master.

GALWAY GRAMMAR SCHOOL.
Rich Endowments. Modern Laboratory. Grand healthy situation in large grounds. First-class Education for University, Woolwich, Sandhurst, and other Examinations.
School will RE-OPEN MONDAY, 8th SEPTEMBER.
Apply for Prospectus to Headmaster,
ALEX. FRAUT, M.A.

CLARENDON SCHOOL, SOUTHPORT. Miss Hogben, M.A., Class Hons., Girton College, Cambridge. Separate Senior and Junior Schools. Owing to new Boarding House for Seniors specialising Domestic Science, etc., there are again a few vacancies in this school. Illustrated Prospectus.

CHOICE OF SCHOOLS AND TUTORS.
Advice, Free of Charge, will be given by MESSRS. GABBITAS, THRING, and CO., 36 Sackville street, Piccadilly, London, W.1. Tele.—Regent, 4926.
Scholastic Agents. Established 1873.
Full statement of requirements should be given.

THE GRANGE, BUXTON—School for Girls from 10 to 19 years; thorough general education, with great attention to health. Elder girls may specialise in art, music, literature, or languages. New Domestic Science Branch for Girls over 12. Tennis courts and Field for hockey and cricket. Preparation for examinations. Principals—The Misses Dodd.

MEDICAL, VETERINARY, &C.

ROYAL (DICK) VETERINARY COLLEGE, EDINBURGH.
Principal—O. CHARNOCK BRADLEY, M.D., D.Sc., M.R.C.V.S.
97th SESSION OPENS 30th SEPTEMBER.
Courses of Instruction qualify for M.R.C.V.S., and B.Sc., Edinr.
College Calendar from

EDUCATION.

METHODIST COLLEGE, BELFAST.

SCHOLARSHIP EXAMINATIONS.

12 ENTRANCE SCHOLARSHIPS WILL BE OFFERED FOR COMPETITION.

EXAMINATIONS FOR ENTRANTS WILL BE HELD ON 2nd AND 3rd SEPTEMBER.

Full particulars of the conditions and Syllabus of the Scholarship Examinations can be obtained from the Registrar.

Applications for admission to Scholarship Examinations should be posted on or before 20th August.

Two LYNN SCHOLARSHIPS of £18 each, tenable for One Year, and Two COLLEGE SCHOLARSHIPS value £10 each, tenable for Two Years, are open to pupils of Form 4, who have attended one Session.

NORTHLANDS HOME FINISHING SCHOOL
(Organised by the Misses MacKILLIP, Principals of Victoria High School), LONDONDERRY. 1918-19.
THE following Students gained Diploma from Department:—
Eileen Baker, Ruadh M'Connell, Ann Ievers, Eileen Chinneck, Ellie Simmons, Alice Greer, Dorothy Forster, Lillian Seale, Isabel Patterson.
NORTHLANDS PLACES.
HIGHEST MARKS in Household Management and entire charge of House for assigned period—Lillian Seale.
HIGHEST SESSIONAL MARKS in Housewifery—Eileen Baker.
LAUNDRY WORK.—Best Display at Inspection—Ann Ievers.
NEEDLEWORK.—Best Display at Inspection—Isabel Patterson.
FIRST PLACE in Test Breakfast—Ruadh M'Connell, Lillian Seale.
FIRST PLACE in Test Tea—Lillian Seale, Eileen Chinneck.
FIRST PLACE in Test Dinner—Isabel Patterson, Ann Ievers.
FIRST PLACE in Table Decoration at Test Dinner—Lillian Seale, Eileen Chinneck.
COMBINED COURSE.
HIGHEST MARKS in English, Arithmetic, French, and Housecraft—Ann Deacon.
SPECIAL MENTION for good progress in Music—Eileen Goold-Verschoyle, Sheila Goold-Verschoyle, Ann Ievers.
SPECIAL MENTION for Progress in Singing—Margaret Phillips.
SPECIAL MENTION for Drawing—Sheila Goold-Verschoyle.
M. MacKILLIP.

NORTHLANDS,
A HOME FINISHING SCHOOL,
LONDONDERRY
(Organised by the Principal of Victoria High School).
For particulars apply to Miss MacKILLIP.
Students expected MONDAY, 1st SEPTEMBER.

VICTORIA HIGH SCHOOL,
LONDONDERRY.
(ESTABLISHED 1877.)
Principals—The MISSES MacKILLIP.
THE School Calendar, which has lately been revised, shows an unbroken record of high Intermediate and University Successes for the last forty years. The Leaving Scholarships gained in the last three years are as follows:—
1916—The Hon. Irish Society's Trinity, £180, R. Lemon. Hon. Irish Society's Magee-Trinity, £90, L. Johnston. Worshipful the Drapers' Scholarship, £105, K. Leslie.
1917—The Hon. Irish Society's Trinity, £180, M. F. Park. Hon. Irish Society's Magee-Trinity, £90, L. Milne. Worshipful the Drapers' Scholarship, £105, S. Matson.
1918—Hon. Irish Society's Trinity Scholarship, £180, E. B. W. Johnston. Worshipful the Drapers' Scholarship, £105, M. Matson. Hon. Irish Society's University Scholarship, £90, E. Porter. Donegal County Council Scholarship, £135, F. Beattie. First Class Exhibition Group B, £20, E. B. W. Johnston.
The above Scholarships have been won on results gained in Senior Grade Intermediate Examinations.
DUBLIN UNIVERSITY.
Sizarship in Modern Languages—E. B. W. Johnston.
For information and Prospectuses, etc., apply to HEADMISTRESS.

VICTORIA HIGH SCHOOL, LONDONDERRY.
Principals—Misses MacKILLIP.
Miss S. MacKILLIP, Miss M. MacKILLIP, B.A.
For terms—HEAD MISTRESS.
Students expected to return MONDAY, 1st SEPTEMBER.

IRISH COLLEGE OF GARDENING FOR WOMEN.
RECOGNISED BY THE DEPARTMENT OF AGRICULTURE & TECHNICAL INSTRUCTION.
The I.C.G.W. will Re-open in September at Cypress Grove (Alberta), Templeogue, Co. Dublin, with excellent premises, including residence house for students, large garden, greenhouses, vinery, 5 peach houses, etc.
Instruction will be given by highly qualified teachers in Practical and Theoretical Horticulture and Market Gardening. Preparation for the R.H.S. Exams. and National Diploma in Horticulture.
The College is situated about one mile from the Terenure tram, and the Blessington steam tram passes the gate. Fees for Resident Students from 70 guineas per annum. Fees for Non-Resident Students £12 12/- per annum.
For further information apply to the Hon. Secretary, Hon. E. MACNAGHTON, 8 Wilton place, Dublin. Hon. Treas., LADY O'CONNELL, Killiney. Chairman, MISS CUNNINGHAM, Trinity Hall.

FROM THE LONDON GAZETTE.

WAR OFFICE, 24th July, 1919.

REGULAR FORCES.—Commands and Staff.—Relinquishes his appointment.—A.G.'s and Q.M.G.'s Staff.—D.A.A.G.—Maj. the Hon. A. C. S. Chichester, D.S.O., O.B.E., 1 Gds. Special Appointments.—Attd. to Hd.-Qr. Units.—Staff Officer to Chief Engr. (Cl. CC).—Lt. M. E. W. Fitzgerald, O.B.E., R.E., T.F., and relinquishes the temp. rank of Capt. Brig.-Commdr.—Lt.-Col. E. W. Costello, V.C., C.M.G., D.S.O., 22nd Punjabis, Ind. Army, and relinquishes the temp. rank of Brig.-Gen. R.H. Gds.—The notification regarding the resignation of his commn. by Maj. Sir J. P. G. M. Fitz-Gerald, Bt., M.C. (Knt. of Kerry) in the Gazette of 4th June, 1919, is cancelled; Maj. Sir J. P. G. M. Fitz-Gerald, Bt., M.C. (Knt. of Kerry) retires on ret. pay. Leins. R.—Capt. J. H. Monaghan, M.C., retires, receiving a gratuity.

ARMY MEDICAL SERVICE.—Col. W. H. Grattan, C.B.E., D.S.O., to be Dep. Dir. of Hygiene at the War Office; temp. Col. Sir Thomas Myles, Knt., C.B., M.D., F.R.C.S.I., relinquishes his commn., and retains the rank of Col. R.A.M.C.—The undermentioned to be Capts., but not to reckon for pay or allowances prior to 1st July, 1919, with precedence as stated:—Capts.—Richard O'Kelly, from Spec. Res., next below E. T. Barke; Thomas Young, M.B., from Spec. Res., next below R. McKinlay. Temp. Capts.—William Graeme Denroche McCall, M.C., next below R. A. Maunsell; John Milo Ryan, M.B., next below W. D. Newland. Temp. Capt. William H. Bryce, M.B., relinquishes his commn., 23rd March, 1919, and retains the rank of Maj. (Substituted for the notification in the Gazette of 1st May, 1919.) The undermentioned temp. Capts. relinquish their commns., and retain the rank of Capt.—Louis L. Cassidy, M.B., F.R.C.S.; Herbert T. Retallack-Moloney, Thomas C. Harte, Oswald R. M. Kelly, M.B.; Francis V. Hanratty, Joseph M. Richey, M.B.

ROYAL ARMY CHAPLAINS' DEPARTMENT.—The Rev. J. Molderry, temp. Chapln. to the Forces, 4th Cl., relinquishes his commn. on account of ill-health.

MEMORANDA.—Lt.-Col. J. K. O'Meagher, on the termination of his employment in comd. of the 3rd Res. Garr. Bn., R. Ir. Fus., is placed on the h.p. list. The undermentioned temp. Capt. relinquishes his commn., and retains the rank of Capt.—James A. McGowan.

SPECIAL RESERVE OF OFFICERS.—Reserve Units.—4th R. Muns. Fus.—Lt. (temp. Capt.) O. L. J. Moriarty is placed on the ret. list on account of ill-health caused by wounds, and is granted the rank of Capt.

REGULAR FORCES.—Memorandum.—Col. H. O'Donnell, from Comdt., R.A.F. Sch., to be Comdt. of a Rest Camp, vice Hon. Brig.-Gen. F. D. Lumley, C.B., O.B.E., ret. pay.

REGULAR FORCES.—Service Battalions.—R. Ir. Rif.—Temp. Capt. E. N. Uziell relinquishes his commission on account of ill-health caused by wounds, and retains the rank of Capt.; temp. 2nd Lt. A. W. Walker relinquishes his commission on completion of service, and retains the rank of 2nd Lt. R. Dub. Fus.—Temp. Lt. J. G. Greene relinquishes his commission on account of ill-health contracted on active service, and retains the rank of Lt.; temp. 2nd Lt. E. A. Scale to be temp. Lt., with precedence next below P. G. W. Lloyd; temp. 2nd Lt. J. C. Dowling relinquishes his commission on account of ill-health, and retains the rank of 2nd Lt. Garrison Battalions.—R. Ir. Rif.—1st Garr. Bn.—Temp. Lt. C. Jackson, M.C., resigns his commission, and retains the rank of Lt. R. Ir. Fus.—3rd Res. Garr. Bn.—Temp. 2nd Lt. J. Bennett to be temp. Lt.

THOMPSON'S MILITARY TAILORS. KHAKI SHIRTS and MILITARY ACCESSORIES.
8 Westmoreland street, Dublin. (Estabd. 1846.)

MILITARY OUTFITS. Conway and Swan, 79 Dame street.

MILITARY BOOT AND LEGGING MAKER, L. J. Watkins, 77 Dame street.

An Exchange Paris message from Toulon says that the forest fires in Var are spreading rapidly under the drive of the wind. Grave fears are entertained for the safety of the country residences in the district, and for many large estates.

WHAT TO DRINK.

Why trouble about shortage and high prices of Beer and Stout, when you can get good substitutes at a reasonable price in Wheatley's Hop Bitters (now called "Stym") and "Beacon Stout." Both non-intoxicating, good tonics, and palatable beverages. From all grocers, or wholesale from Wheatley and Bates, Ltd., 110 Mid. Abbey street, Dublin. E. T. Denham, Irish Agent.—(Advt.)

LAW REPORTS.

BELFAST DIVORCE SUIT.—In a matrimonial case of McCullough v. McCullough, before Mr. Justice Powell yesterday, an application was made on behalf of the respondent for further and better particulars of acts alleged by the petitioner, which respondent denies. The suit is one for divorce, the petition being brought by Leah McCullough, of Lloyd Villa, Cregagh, Belfast, against her husband, Joseph McCullough, a cattle-dealer, of Knockcairn, Glenavy. The parties were married in July, 1885, at Crumlin, Co. Antrim. Mr. Jellett, K.C., with whom was Mr. James Henry (instructed by Messrs. E. and R. D. Bates), moved on behalf of the respondent. Counsel referred to the petition, and said that there were allegations of misconduct, cruelty, and desertion. With regard to the misconduct, it was stated that it was committed in Dublin with a specified person on different dates between April, 1917, and October, 1918, and counsel submitted that better particulars should be given, instead of making this general reference to a period extending over eighteen months. The respondent denied all the allegations in the petition, and on 27th June served notice on the petitioner asking for particulars of the times and places of the alleged misconduct. The answer to that was that the petitioner could not give any further details, and intended to rely on admissions made by the respondent to witnesses, who would be produced at the trial. Counsel submitted that further particulars should be directed, or, in the alternative, that the reference to misconduct and cruelty should be struck out of the petition. Mr. Tobias (instructed by Mr. Geo. McCracken), for the petitioner, said that she could not give any better particulars than she had given. The application seemed to be an effort to get the allegations as to misconduct struck out of the petition or to postpone the trial. Mr. Justice Powell directed the petitioner to give particulars as to the dates of the alleged admissions by the respondent, and whether they were verbal or in writing, the particulars to be given on or before Thursday next. An order was also made as to particulars of the alleged acts of cruelty.

BOYCOTTED FARM IN KING'S COUNTY.—In the Chancery Division yesterday, before Mr. Justice Powell, in the matter of the estate of James Minnock, late of Loughaun, King's County, farmer, deceased—James Minnock, plaintiff, and William Minnock, defendant—Mr. Geoghegan (instructed by Messrs. Wm. Smyth and Son), on behalf of the plaintiff in the action, applied for permission to sell portion of the property. Counsel moved on the affidavit of Mr. Charles W. B. Boyle, solicitor, of Messrs. Wm. Smyth and Sons, who stated that on 24th May, 1919, the Court made an order directing the defendant to deliver up possession of the farm, which contains 50 acres, 3 roods, 12 perches, to the plaintiff, as administrator *de bonis non* of the deceased, who died intestate, and it was further ordered that the lands be sold. A writ of attachment was issued against the defendant, William Minnock, on 9th November, 1918, and remained in the hands of the Sheriff until 16th July, 1919, when the defendant was arrested and lodged in Tullamore Jail. Up to that date, the Sheriff was unable to lay hold of the defendant, who, as deponent was informed and believed, had in the meantime burned down the house and premises on the lands. Owing to the fact that the plaintiff had not possession of the lands, occasioned by the fact that the defendant was in hiding, and it was impossible to effect service of the order, the sale had been held up. It was now necessary that an order should be made for the sale of the meadows, so that they might be properly saved, and that the crop might not be entirely lost. Deponent referred to a letter received from defendant's sister, Mrs. Molloy, on 22nd July, 1919, in which she stated that Mr. McGlynn, the auctioneer, who valued the lands, was boycotted over the transaction, and added "the people are terribly wicked." He also referred to a letter received from Messrs. McGlynn and O'Hanlon, auctioneers, stating that they did not wish to conduct the sale of the farm in question. Owing to the very unsatisfactory state of affairs existing, deponent asked for an order directing the meadows to be realised, and giving him power to appoint some suitable auctioneer to conduct the sale. Mr. Justice Powell—What is the cause of all this unpleasantness? Mr. Geoghegan—I don't know, my lord. It is a purely family matter. The deceased, James Minnock, who died intestate, was father of the plaintiff, defendant, and Mrs. Molloy. There is no question of landlord and tenant. William Minnock appears to think he should own the whole place. Until the house was burned down, the defendant lived in the house. My solicitor tells me the defendant removed over £500 worth of stock. Mr. Justice Powell—It is a very shocking state of affairs. I will make an order that Mr. Boyle be at liberty to employ an auctioneer, and have the crop sold and the proceeds lodged in court.

DISSOLUTION OF DUBLIN PARTNERSHIP.—Yesterday, in the Chancery Division, before the Master of the Rolls, the case of Cornelius McCormack v. Timothy Fogarty was mentioned. The plaintiff brought the action to dissolve a partnership, for consequential accounts, and for a sale of the licensed premises, 26 Moore street, Dublin. The case had been previously before the Court, and it was stated that a settlement had been arrived at in the terms that the plaintiff should pay the defendant £300 and £50 for costs, and that the defendant should transfer the house and the licence, which was in his name, to the plaintiff. Mr. T. M. Healy, K.C., and Mr. Vincent Rice (instructed by Mr. James L. Burke) were for the plaintiff, and Mr. McCann, K.C., and Mr. Hugh Kennedy (instructed by Messrs. Lynch and Deering) for the defendant. Mr. McCann, K.C., said his solicitors had communicated with the National Bank. The latter made no claim, and were willing to hand out the deeds. Mr. Kennedy and Mr. Rice would prepare a little memorandum, which they would hand in on Monday. The case was adjourned until Monday.

RELEASED FROM PRISON.—In the Chancery Division, before the Master of the Rolls, in a case of James Walsh v. James Donovan, Mr. O'Byrne (instructed by Messrs. P. A. Murphy and Co.) applied to have the defendant discharged from prison, to which he had been committed for contempt of Court. The suit was one to administer the estate of Joseph Donovan, deceased, who was the father of the defendant. Plaintiff took out administration as creditor, and then instituted the suit against the defendant, who was, counsel thought, the sole next-of-kin. An order for administration was made on 26th June, 1916, and the defendant was directed to give up possession of a farm at Dowling, Co. Kilkenny, and also to hand over any title deeds in his possession relating to the lands. He did not comply, and on 8th August, 1916, an order to attach him was made by Mr. Justice Gordon. That order had not been acted upon until 7th January last, when defendant was arrested and brought to Waterford Prison, where he had since been. The farm had recently been purchased. Counsel read from an affidavit of his client, in which the latter stated that he unreservedly expressed regret for not obeying the order, and humbly apologised to the Court, and undertook that, if released, he would give up possession of the lands to the plaintiff or his wife, who had recently purchased them. He (defendant) had a wife and three children, and they were in great distress during his imprisonment. Mr. Stephenson, of Messrs. Kenny and Stephenson, solicitors, appeared for the plaintiff, and did not object to the release of the plaintiff, in view of the undertaking and apology. The Master of the Rolls made an order for the release of the defendant forthwith on his giving an undertaking to give up possession, and not interfere with the lands or with the plaintiff or purchaser.

TIPPERARY FARMER'S ESTATE.—In the Chancery Division, before the Master of the Rolls, the hearing of the action Draper v. Draper was concluded. It was an administration suit brought by Mrs. Catherine Draper and her two children, who are minors, against Wm. Draper as administrator of Richard Draper, deceased. The plaintiffs are the widow and children of Richard Draper by his second marriage, and the defendant is a son of Richard Draper by his first marriage. The deceased had occupied farms at Gurraneber and Grallagh, or Tertalla, Co. Tipperary. By his first marriage, he had several children. There had been disputes in the family with reference to the second marriage, and in 1915 an agreement was entered into between Richard Draper and William Draper, by which one of the farms was assigned to Wm. Draper, subject to charges amounting to £750 in favour of some of the children of the first marriage. Richard Draper died the same year, and his son William took out administration to him. The present action was brought for the administration of the estate. William Draper sought to set aside the agreement, and maintained that the farm which was the subject of the agreement was no part of the assets, while the plaintiff, on the other hand, contended that the agreement had never been acted on, and was not enforceable in law, and that the farm, the present value of which was admittedly £4,000, should be brought into court in the assets. She further maintained that, even if the agreement was enforceable, the consideration for it—viz., £1,000, was subject to a trust in favour of herself and her two children. The Master of the Rolls made a general order for administration. He held that the agreement referred to was a good and valid agreement, and that the farm, the subject matter of it, was no part of the assets, but was the property of William Draper, charged, however, with £750 in favour of the children of the first marriage. He reserved the question as to whether the £1,000, which was the consideration under the agreement, was subject to any trust, and he ordered an immediate sale of the other lands. He reserved the question of costs. Serjeant Matheson, Mr. T. M. Healy, K.C., and Mr. Phelps (instructed by Mr. J. A. Doyle) were for the plaintiffs; Mr. S. L. Brown, K.C., Mr. Fitzgibbon, K.C., and Mr. Poole (instructed by Messrs. F. M. Fitt and Co.) for the defendant; and Mr. Sealy, K.C., and Mr. J. P. Kenny (instructed by Mr. James O'Brien) for two children of the first marriage.

SALE OF CORK LANDS.—In the Land Commission Court yesterday, before Mr. Justice Wylie, the matter of the estate of Cornelius M. Rumley, situate near Macroom, Co. Cork, was listed on the ruling of the final schedule and objections lodged by the vendor to certain items appearing in the schedule. Questions between the vendor and Mr. Lane, solicitor, were disposed of by compromise as to the figure to be paid to Mr. Lane in discharge of his claim for costs. On the question as to the liability for the payment of tithe rent charge as between the vendor and Mr. James Minhear, the tenant, Mr. Justice Wylie held that the vendor was liable. He disallowed her objection on that point, leaving her such remedy as she might have in another Court, and he allowed Mr. Minhead £5 5s costs. Mr. Jellett, K.C. (instructed by Messrs. Justin McCarthy and Co.) appeared for the vendor; Mr. Poole (instructed by Messrs. Lane and Co.) for Mr. Lane, solicitor; and Mr. Hugh Kennedy (instructed by Mr. M. Purcell) for Mr. Minhear.

DUBLIN GENTLEMAN'S ESTATE.—Yesterday in the matter of the estate of Bernard H. O'Reilly, deceased, late of 52 Northumberland road, Dublin: Mary Josephine O'Reilly v. Mary O'Reilly came before the Master of the Rolls in the Chancery Division on further consideration. The suit was for the administration of the personal estate of the deceased. Mr. Herbert Wilson, K.C., and Mr. P. O'C. White (instructed by Messrs. J. L. Scallan and Co.) appeared for the plaintiff; Mr. Jellett, K.C., and Mr. McMenamin (instructed by Messrs. Terence O'Reilly and Son) for the defendant; and the representatives of Mr. J. R. Cresswell, solicitor, for Edward O'Reilly and Teresa O'Reilly, two of the next-of-kin. Mr. Wilson, K.C., said the deceased died on the 30th December, 1917, intestate, leaving surviving his widow and several next-of-kin, who had not yet been definitely ascertained. The widow took out administration on the 21st January, 1918, and his lordship made a decree for administration on the 28th January, 1918. There were some interlocutory applications, and his lordship gave leave to do various things, and paid out £500 to the widow on account of her distribution share. The estate worked out between £28,000 and £29,000. One of the chief objects of the present application was to make some payments to the widow and to some of the next-of-kin. The Chief Clerk had made out a separate certificate on four of the five points referred to him; he had not made out a certificate on the inquiry as to the next-of-kin, because that had not been completed. The Master of the Rolls made an order directing the sale of the premises in Northumberland road, and of a rent charge arising out of premises at Caroline row. He also directed the following payments on account of the shares of parties entitled:—£2,000 to the widow, £250 to each of the following next-of-kin—Margaret M. Arkwright, Mary O'Reilly, and Edward O'Reilly, of Liverpool; and £500 to Rose O'Reilly. He reserved a claim for income tax, and directed the plaintiff to bring in continuation accounts.

"The good Rhine Wine" is in disgrace; Let WELCO Cocoa take its place. Try a ½lb. packet to-day—9d.—(Advt.)

A Wonderful Word!

THE most wonderful word in our language is "reserve." It designates one of the most important factors in life—the winning factor!

In a physical contest it is the man with the greatest reserve of strength who WINS.

In warfare the commander who controls the largest body of reserve troops WINS.

In business the firm which passes the biggest annual amount to reserve WINS.

In a struggle with disease the man with the greatest reserve of bodily health WINS.

In the individual struggle for comfortable and secure existence the man with a reserve of money WINS.

The man who spends, as he gets it, the whole of his income, has no reserve: his daily bread depends on his daily exertions—he can't "turn round"—he misses opportunities of advancement—he dare risk nothing.

Money put by—even a little only—is a pillar of strength and may alter the whole aspect of a man's life.

Are YOU building up a reserve?

The SAFEST, EASIEST and MOST PROFITABLE way is to invest your savings regularly in

Savings CERTIFICATES

where they will accumulate at the rate of nearly 5¼ per cent. Compound Interest—State guaranteed.

Not in the money you earn, but in the money YOU DON'T SPEND lies your future strength

Savings Certificates are obtainable from your local SAVINGS ASSOCIATION, or at any Bank, Money Order Post Office, or Official Agent.

DYERS AND CLEANERS — DARTRY DYE WORKS

Send us your Suit

We will clean it, press it, and return it promptly. Tennis Flannels and Raincoats too.

We pay carriage one way on all parcels sent direct to the Head Office, Dartry Road.

Dartry Dye Works, Dublin.

KENNEDY for Removals and Cartage.

W. W. KENNEDY & CO.,
Removal Contractors, Carriers and Warehousemen,
Have taken over the Old Established business of E. SPRING & SON, 14, 15, 16 and 17 Upper Dorset Street and 122 Upper Dorset Street, Dublin, and are now prepared to deal with all inquiries.
They have also pleasure in stating that they have secured the services of Mr. Marriott who has been Manager (Removal Department) of Messrs. John Wallis & Sons, Dublin, for the past 12 years.
Post card or 'phone message will bring our representative.
Phone Dublin, 1028. Offices—11 GRANBY ROW. Wires "Kennedy, Carrier, Dublin."

COURTMARTIAL RESULT.

Austin Geraghty, civilian, of Boghill, Lisdoonvarna, County Clare, was tried by District Courtmartial at Cork on 17th July, 1919, on a charge under Regulation 9 E, Defence of the Realm Regulations of illegal drilling, and sentenced to six months' imprisonment, with hard labour. The evidence showed that the accused was acting as instructor to a party of men drilling at Kilmoon, near Lisdoonvarna. A previous conviction for a similar offence was proved.

LLOYD'S MAIL NEWS.

BEIRA, Monday.—The Tasbo, for Delagoa Bay, left.
BEIRA, Tuesday.—The Pundua, from Port Natal for Las Palmas, arrived.
WELLINGTON, Wednesday.—The Briton, from England, arrived.
BOSTON, Thursday.—The Newby Hall, from Table Bay, arrived.
BOMBAY, Sunday.—The Dufferin, for Plymouth and London, left.
COLOMBO, Friday.—The Kaisar-i-Hind, from Sydney for London, via Bombay, arrived.
FREMANTLE, Thursday.—The War Armour, for the United Kingdom, left.
FREMANTLE, Wednesday.—The Marathon, for London, left; the Yarcelay, for the United Kingdom, left.
FREMANTLE, Thursday.—The Ormonde, from London, arrived.
GRAVESEND, Thursday.—The Port Lincoln, for Sydney, left.
GRAVESEND, Friday.—The Barsford, from Montreal for Surrey Commercial Docks, passed; the Fanny, from Brisbane for Tilbury Docks, passed.
KEY WEST, Wednesday.—The Historian, from Liverpool for New Orleans, passed.
MARSEILLES, Thursday.—The Warrior, from London for Beira, passed.
MARSEILLES, Wednesday.—The Khyber, for London, left.
MALTA, Wednesday.—The City of Madrid, for London, left.
MONTREAL, Thursday.—The Moitis, for Liverpool, left.
MADEIRA, Wednesday.—The Cawdor Castle, for Ascension, left.
MELBOURNE, Wednesday.—The Kent, for Liverpool, left.
NEWCASTLE (N.S.W.), Wednesday.—The Port Napier, for New Zealand, left.
NEW YORK, Wednesday.—The Manco, from Liverpool, arrived.
NEW YORK, Wednesday.—The Vittelia, from the Clyde, and the Bovic, from Manchester, arrived.
ORAN, Monday.—The Kioto, for Dunkirk, left.
PERIM, Wednesday.—The Dunluce Castle, outward bound, passed; the Hindoo, from the Tyne for Bombay, passed; the Karoo, from the Tyne for Calcutta, passed.
PORT SAID, Wednesday.—The Princess Juliana, from Malta, arrived.
PORT SAID, Wednesday.—The Tactician, from Liverpool for Calcutta, arrived.
PORT SAID, Monday.—The Orissa, from Hull for Bombay, arrived.
PHILADELPHIA, Thursday.—The Venetia, for Liverpool, left; the Venusia, from Avonmouth, arrived.
QUEBEC, Thursday.—The Dunbeanes, from London, arrived.
QUEBEC, Wednesday.—The Matrala, for London, left.
SUNDERLAND, Thursday.—The Kaiwara, for Hampton Roads, left.
SYDNEY, Thursday.—The Rio Pardo, from London, arrived.
SYDNEY, Wednesday.—The Orontes, for London, left.
THE MERSEY, Thursday.—The Silvio, for Norrkoping, left; the Pardo, from Rio de Janeiro, arrived; the Accra, from Africa, arrived.
TABLE BAY, Wednesday.—The Norman, from London for Sydney, arrived.
YOKOHAMA, Monday.—The Empress of Russia, from Hong Kong for Vancouver, left.
WALFISCH BAY, Tuesday.—The Guildford Castle, for Plymouth, left.

MOTOR CAR DRIVING
FOR THE FARMER AND HIS SON.
The instruction given in our classes (now running) teach you everything about Motor Car Driving and Mechanism. Now is the time for farmers, their sons, and others to gain this knowledge, which can be applied also to Tractors and other agricultural machinery.
We overhaul cars. You can assist, if desired, at the work on your own car, in order to learn.
EAGER'S GARAGE,
STH. CIRCULAR RD., DUBLIN

FARM WATER SUPPLY BY BLAKE'S RAMS OR SELF-ACTING PUMPS.

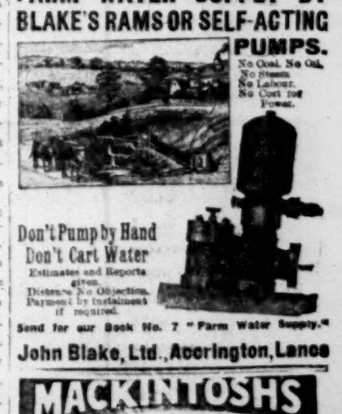

No Coal. No Oil. No Steam. No Labour. No Cost for Power.
Don't Pump by Hand
Don't Cart Water
Estimates and Reports given.
Distance No Objection.
Payment by Instalment if required.
Send for our Book No. 7 "Farm Water Supply."
John Blake, Ltd., Accrington, Lancs

MACKINTOSHS
Sold by all Confectioners at 8d per ¼ lb.
TOFFEE de LUXE

...ALE'S SHIRTS
...highly appreciated by ... man who values the ...ort of thoroughly well fitting garments.
...W. SEALE, LTD.,
SHIRT EXPERTS,
...GRAFTON ST., DUBLIN.

HORSES.

...ELL'S, DUBLIN.
...EXT AUCTION

FAIRS.

NOTICE.
...FAIRS—CHANGE OF DATES.

...NUED ON PAGE 3.

MR. HOLI

WEDNES

CONVENIENT A

78 HADDINGT

LEASE

The House contains 2 reception rooms kitchen (with close range), se to bath and basin) There is a nice usual out-offices. Within the past thr improvements

Conditions of Sale from

O'

Further particulars, Orders to V

W. J. HOLDEN.

EXECUTOR'S SALE-

108 LOWEF

LEASE

Those Premises consist of a subs porched entrance. Nice plot in front, The house contains 2 sittingrooms, 4 roomy kitchen (close range), etc., etc. one. The premises are at present let

Conditions of Sale from

Further particulars, Orders to V

W. J. HOLDEN,

NICE TWO-STOREY

55 BOTANIC

LEASE

This is an attractive two-storey scullery, etc., and yard, with usual ou plot in front. The house is situate reach of the tram Clear possession

Conditions of Sale from

CO

Further particulars, etc., from

W. J. HOLDEN,

EXECUTORS' SALE

THREE LOTS

Nos. 5, 6, 7, & 8 SPEN

red brick houses, one storey in front out-offices. Nos. 5, 6, and 8 are Let at per annum. Those rents have NOT b

Nos. 17 & 18 SPENCER

Held under Lease for 700 years from Spencer street are red brick houses, on kitchen, good yard, with out-offices. The Spencer place houses are one common to the three cottages. Nos. rental derivable from the five houses increased on account of increased tax

Nos. 24, 25, 26, 27,

Held under Lease for 450 years fro and contain each 3 apartments, yard week, and one at 4/6. The total an NOT been increased on account of in

Conditions of Sale from

Further particulars, Orders to V

W. J. HOLDEN,

THREE COMPACT

75, 77, &

PEM

LEASE 240 YEARS

Each house contains 4 rooms constitute an attractive lot. Each h and the tenants have not been ask week, equivalent to £50 14s. per an the best letting class.

Conditions of Sale from

Further particulars, Orders to V

W. J. HOLDEN,

THE DWELLINGHO

2 & 3

LOW

HELD UNDER LEASE FOR A No. 2 GEORGE'S PLACE is a is estimated to produce an annual f locality is a good letting one and th

Conditions of Sale from

Further particulars, Orders to

W.

AUCTIONEER

O

JAMES HILL and SON will SEL or MONDAY and TUESDA established Galleries,

10, 11,

A CH

HIGH-CLASS F

Drawingroom Cabinets, Tables Walnut Sideboards, Dining Tables, chairs, Mirrors, Curtains, Carpets, B collection of Miscellaneous Effects.

Fuller particulars in to-morrow

JAMES HILL & S

THIS DAY (FRIDAY), 25t

AUCTIONS OF 500 C

AND CROP OF C

BY

PATRICK O'CONNOR

as follows:—

CONFEY, LEIXLIP—200 Cocks,
CONFEY, LEIXLIP—200 Cocks
Ireland, Esq.
STOKESTOWN, DUNBOYNE—100
Cowley, Esq.
PAULSTOWN, DUNBOYNE—10 A
Whitestone, Esq.

PATRICK O'CONNOR

49 QUEEN STREET, D

SALE THIS DAY (IN CONT

AT 11.30 O'CLOCK,

29 RATHMINES R

Contents of BEDROOMS AND BATH CHAIR, Et

DOCKRELL LI

Auctioneers and Valu

SOUTH GREAT GEORGE'S ST

GENTLEMAN'S SP

RESIDENCE

FOR SALE BY AUCT

TO BE SOLD BY At the TOWN HALL, NEWTO on a date to be hereafter named, late Francis Guilbride, Esq., J All that Dwellinghouse and Premis 2½ acres at Church road, Newtow known as "WESTON," as occup Mr. Guilbride in his lifetime, for a five years from 1st October nex yearly rent of £50 sterling.

The Dwellinghouse, known as eminently situated as regards cle tion, commanding as it does spl surrounding country, and conta opening into conservatory, diningr breakfast room, five bedrooms, (wo two box rooms, pantry, kitchen, (hot and cold water), w.c., etc. heating service through portion o Out-buildings consist of—Mo house, harness room, box and ot etc., in enclosed yard.

There is an excellent garden, trees, vegetables, and flowers, w are tastefully planted with ornam trees. There is a well laid tenni fine old timber.

The whole forming a most splendidly situated, within close townbarry, convenient to chapel, and post office, and where market and fairs monthly.

LOT 2—All that Dwellinghouse Main street, Newtownbarry, at p tion of Mrs. Sarah Doyle as year a gross yearly rent of £13 10s.

This lot will be sold subject for a term of 99 years from 1s at the yearly rent of £10.

There is also a cottage on this weekly rent yielding £1 10/4 an

Orders to View "Weston" direct from Messrs. J. A. Sinn ample notice given.

Conditions of Sale, etc., from JOHN A. SINNOTT having Carriage of or NEWTOWNBARRY A CO., LTD.

JOS. P. RED

Auctioneer for Coun NEWTOWNBARR

KING'S COUNT

SALE OF

RESIDENTIAL

HELD IN FEE-SI

WE have been favoured with Mr. John Foran, SELL BY PUBLIC A At the COURTHOUSE, On SATURDAY, 2nd AU All that and those Part of the (late Homan's), containing 176a measure, held in Fee-simple, sub terminable annuity of £52 16/4, Land Commission. P.L.V., £94.

DESCRIPTIVE PART

There is a compact and com situate almost in centre of the drawingroom, diningroom, five pantry, and dairy adjoining; The farmyard is extensive, con horse stable, barn, piggery, substantial, being stone and sla suitable for mixed farming, presently cropped as follows:—10 3½ acres black oats, 1 acre tur which becomes the property of th is an unlimited quantity of b district on the farm; also the ri and house for working man rec

Shean is most favourably situ two and a half miles of Edender town, and station M.G.W.R. old time).

T. O'K. WHITE Edenderry, hav

T. F. O'TOOLE

AUCTIONEERS. EDE

PUBLIC AMUSEMENTS.

GAIETY THEATRE.

MATINEE TO-DAY AT 2.30

To-Night at 7.45. Early Doors 7.

ENORMOUS SUCCESS OF

D. W. GRIFFITH'S SOUL-STIRRING SPECTACLE,

HEARTS OF THE WORLD.

A ROMANCE OF THE GREAT WAR

THE SWEETEST LOVE STORY EVER TOLD. EXACTLY AS PLAYED FOR ELEVEN WEEKS AT THE PALACE THEATRE, LONDON.

FULL THEATRE ORCHESTRA.

USUAL PRICES.

EMPIRE THEATRE.

6.45..............TWICE NIGHTLY..............8.45

DAILY MIRROR BEAUTIES

LAWRENCE WRIGHT ENSEMBLE.

IRISH BEAUTIES COMPETITION

THE THREE PRIZE-WINNERS Will appear at both houses to-night. THE PRIZES WILL BE AWARDED DURING THE FIRST HOUSE.

DOMINION OR REPUBLIC?

DEBATE IN THE ABBEY THEATRE,

TO-MORROW (SUNDAY) EVENING, JULY 27th, Speakers: Sir Horace Plunkett, Aodh de Blacam, Henry Harrison, M.C., etc.

Booking at Theatre. 'Phone 3268.

ABBEY THEATRE.

MONDAY, AUGUST 4th, at 8.15 p.m., First Production of "BRADY," a Comedy in Two Acts, by Sadie Casey. "THE BUILDING FUND," by William Boyle. Booking at Theatre. 'Phone 3268.

QUEEN'S THEATRE.

6.30..............TWICE NIGHTLY..............8.30

C. Stewart McQuaide Presents "THE SHAUGHRAUN."

Seats Booked at Theatre, 2/-. Tel.—3016.

BOHEMIAN PICTURE THEATRE, PHIBSBORO' ROAD.

LAST DAY.

"THROUGH FIRE AND DEATH,"

Featuring Pina Menchilli.

Also

"ADVENTURES AMONG THE CANNIBALS."

First Chapter commences To-day.

MONDAY NEXT: "MODERN MARRIAGE"

First Time in Dublin,

Featuring Beautiful Francesca Bertini.

PRINCESS, RATHMINES.

"A CAMOUFLAGE KISS,"

Fox Film, Starring JUNE CAPRICE, Gazette, Comedies, and Professor Renaud's Famous Orchestra.

MONDAY:—

"INSIDE THE LINES."

And 1st Episode of Pathe's New Serial, "THE MYSTERY OF THE DOUBLE CROSS."

HOWTH SWIMMING CLUB.

BAND PROMENADE, EAST PIER, HOWTH. THIS EVENING, 7.30 to 9.30.

ADMISSION FREE.

FETE

IN MALAHIDE SQUARE, TO-DAY AT 2 O'CLOCK.

Admission, 1/-. After 5 o'clock, 6d. Children Half-price.

Trains from Amiens street 12.45, 2 o'clock, and 3.30, returning from Malahide 6.6 and 7.10.

SANDYCOVE SWIMMING CLUB.

PIER RACE AND GALA

THIS DAY, at FORTY-FOOT, 3 p.m.

THE GREAT EVENT OF THE YEAR.

WICKLOW ANNUAL REGATTA,

MONDAY, AUGUST 4th (BANK HOLIDAY).

A GRAND DAY BY THE SEASIDE.

Yacht Races, Rowing Races, Swimming, Diving, Water Polo Competitions, and Aquatic Sports.

THE SPLENDID BAND OF THE CARRIGLEA BOYS.

AN IDEAL HOLIDAY AMID IDEAL ATTRACTIONS.

A TOUR FOR TWO TO LOURDES, or £50! or

A Chance of Winning MONEY, JEWELLERY, SHEEP, FOWL, OLD CHINA, SUIT LENGTHS, etc., etc.

TO BE DRAWN FOR ON 24th OCTOBER,

At the C. G. S., 19 RUTLAND SQUARE, DUBLIN.

Send for a Ticket—6d. only—or Book of 10, With Complimentary Ticket, 5/-.

MONDAY DANCES. TOWN HALL, KINGSTOWN.

EVERY MONDAY DURING THE SEASON, 8 to 10.45. 2/6.

Mr. T. LAW'S BAND.

Under the direction of Mr. Morosini Whelan, 91 HARCOURT STREET.

PRIVATE LESSONS BY APPOINTMENT.

SERMONS.

UNITARIAN CHURCH.

STEPHEN'S GREEN.

TO-MORROW (SUNDAY),

27th JULY, 1919.

Morning, noon: "THE ONE THING LACKING."

Evening, 7 p.m.: "MEN AND SOCIETY."

Preacher—Rev. E. SAVELL HICKS, M.A.

THE SABBATH.

WHO CHANGED IT TO SUNDAY?

This very important question will be answered SUNDAY, 7.30, by PASTOR JOYCE, THE HALL, 4 CAVENDISH ROW (Near the Rotunda).

SHIPPING.

AUSTRALIA BY THE ORIENT LINE.

Saloon Tickets interchangeable with P. & O. Line. Managers—ANDERSON, GREEN & CO., LTD. Head Office: 5 Fenchurch Avenue, London, E.C.3. West End Office: 28 Cockspur St., London, S.W. 1.

BIBBY LINE.

FAST TWIN-SCREW MAIL AND PASSENGER STEAMERS.

CEYLON, BURMAH, & SOUTHERN INDIA

LIVERPOOL to MARSEILLES, PORT SAID, COLOMBO, and RANGOON.

GLOUCESTERSHIRE, July 31.

For further particulars apply to BIBBY BROS. and CO., 26 Chapel street, Liverpool; or 10-11 Mincing lane, London, E.C.3.

DUBLIN, SILLOTH & ISLE OF MAN STEAMERS.

This Company's Steamer "YARROW" is intended to sail from DUBLIN to DOUGLAS, I.O.M., on THURSDAY, JULY 31st, at 12 noon. SATURDAY, AUGUST 2nd, at 2.30 p.m. There will be no sailing on MONDAY, AUGUST 4th.

RETURN SALOON FARE, 17/6.

Full information on application to WILLIAM SLOAN AND CO., North Wall, DUBLIN.

YOUR HAIR STRENGTHENED, DEVELOPED and BEAUTIFIED by using ASHMORE'S

PILOCARPINE LOTION,

2/6 & 4/6,

from all Chemists, or direct from THE INTERNATIONAL PHARMACY, 21 DAWSON STREET, DUBLIN.

BRITISH FIBROCEMENT WORKS

"FIBRENT"

ASBESTOS CEMENT SHEETS.

FOR WALLS, PARTITIONS, CEILINGS, LININGS. DAMP PROOF. FIRE PROOF. SANITARY.

C. P. GLORNEY,

5 & 6 GEORGE'S QUAY, DUBLIN.

'Phone 3771 & 3772. Telegrams—Glorney, Dublin.

PUBLIC AMUSEMENTS.

THEATRE ROYAL.

HIPPODROME 6.45..TWICE NIGHTLY..8.50.

FRED KARNO presents

"MOONSTRUCK."

An Entomological Astronomical Absurdity, Featuring Will Hay, Frank Harmer, Ennis Parkes. SUPPORTED BY ALL-STAR VARIETY CO.

Next Week, ELLA SHIELDS.

WINTER GARDENS.

MISS NOEL RYAN will Sing Daily. Light Refreshments. No Charge for Admission.

TIVOLI. 6.45, 8.45. Tel. 4125. TIVOLI.

PHIL ASCOT FOUR,

IN NOVEL DANCE NUMBERS.

Florrie Ramsey, Ben Yorke, Ryde and Wynne. Jean Farzo, Bob Merry, Collins Trio.

WALTON & LESTER,

THE WORLD'S WORST WIZARDS.

Mr. JOHN CLARKE-BARRY.

BANDS AND ENTERTAINMENTS ENTERPRISES.

75 DRUMCONDRA ROAD, DUBLIN. 'Phone—26, Drumcondra. Wire—"Waltz, Dublin."

RECREATION HALL, SKERRIES.

SEASIDE DANCE TO-NIGHT, 11 p.m. Mr. CLARKE-BARRY'S ORCHESTRA. Admission 3/6

TOWN HALL, BLACKROCK.

SEASIDE DANCE,

TUESDAY, 7.30 to 11 p.m.

MR. CLARKE-BARRY'S ORCHESTRA.

Ices, etc., by Mr. J. E. MILLS.

Grand Piano from Messrs. PIGOTT and Co. Floor prepared by Messrs. LAMBERT BRIEN and Co.

Uniform, Evening Dress, or Flannels.

Admission (including Refreshments) ...... 5/- Train and tram for town, 11.15; for Kingstown and Bray, 11.27.

'Phone—Drumcondra, 26, or Wire—Waltz, Dublin.

(Miss CLARKE-BARRY, 75 Drumcondra road, Dublin.)

KINGSTOWN PAVILION.

BIG SUCCESS! LAST DAY OF

CONSTANCE TALMADGE in "UP THE ROAD WITH SALLIE."

Showing to-day, only, at 4.30, 6.45 and 9. "FATTY" in "CAMPING OUT" (Two Acts). New Bray-produced Comedy. Pictorial. Gazette. NEXT MONDAY—WILLIAM FARNUM in "ROUGH AND READY." His Second Great Fox Super-production.

TOWN HALL, KINGSTOWN.

DANCE, 8 to 11, THIS EVENING.

T. LEGGETT BYRNE.

ARCADIA, BRAY.

OWING TO ENORMOUS SUCCESS, CINDERELLA DANCE

TO-DAY (SATURDAY), JULY, 26th, 7.45 to 12 o'clock. Admission 2/6.

W. A. MANAHAN'S BAND, With New Effects. Personally Conducted. A Motor Char-a-Banc will leave Arcadia for Dublin at 12 Midnight. Seats, 3/6. Book at Once. 'Phone Wicklow Garage Company 116, Bray.

SATURDAY, AUGUST 2nd, FANCY DRESS DANCE.

IERNE BAZAAR

DON'T FORGET

August 2nd—BAZAAR OPENS.

" 5th—PONY TROTTING.

" 8th—DONKEY GRAND NATIONAL.

" 9th—DONKEY POLO MATCH.

EVERY DAY.

MOTOR BOATS AND PLEASURE BOATS.

SPACIOUS BALLROOM—CLARKE-BARRY'S ORCHESTRA.

FIVE ASIDE FOOTBALL MATCHES.

CAFE CHANTANT—NUMEROUS SIDE SHOWS.

SHELBOURNE PARK, AUGUST 2nd-10th.

Season Tickets, 2/6. To be had from from Hon. Secretary, C.B.P.P.U., 12 Parnell Square, E.

MacD.A.A.

SHIPPING.

CUNARD LINE TO UNITED STATES

SOUTHAMPTON TO NEW YORK	
Royal George, Thurs. Aug. 14	Mauretania...Sat. Aug 23
LIVERPOOL TO NEW YORK	
Vasari. Sailing date later	Vestris ....Sat. Aug. 2
Orduna....Wed. July 30	Carmania...Wed. Aug. 6
Caronia........Sat. Aug. 2	
LIVERPOOL TO BOSTON	
Ikala (Freight only) ....Sat. July 26	
LONDON TO NEW YORK	
Saxonia ....Sat. Aug. 2	
Navarino (Freight only) ....Sat. Aug. 2	
Anglo-Chilean (Freight only) ....Sat. Aug. 9	
(Loading No. 32 Shed Tilbury Dock)	
Valacia ....Friday, Aug. 15	
Norman Monarch (Freight only)......Sat. Aug. 16	
LONDON TO BOSTON	
Indianola (Freight only)..........Sat. Aug. 23	
LONDON TO PHILADELPHIA	
Vennonia (Freight only) ....Sat. Aug. 16	
BRISTOL TO NEW YORK	
Virgilia (Freight only) ....Sat. Aug. 9	
BRISTOL TO BALTIMORE	
Doonholm (Freight only) ....Wed. Aug. 30	
BRISTOL TO PHILADELPHIA	
Venusia (Freight only) ....Sat. Aug. 23	
ROTTERDAM TO NEW YORK	
Anglo-Chilean (Freight only) ....Sat. Aug. 2	
Valacia (Freight only) ....Sat. Aug. 5	
ANTWERP TO NEW YORK	
Next sailing announced later.	

CUNARD LINE TO CANADA

LONDON TO MONTREAL

Vardulia (Freight only) ....Tues. July 29
Loading Cunard Berth Surrey Commercial Dock.
Inkula (Freight only) ....Sat. Aug. 2

BRISTOL TO MONTREAL

Vellavia (Freight only) ....Mon. July 28

All Canadian Sailings connect with Canadian National Railways.

For Rates of Passage and further particulars apply Cunard Line, Liverpool; 51 Bishopsgate, London, E.C.2; 29-31 Cockspur street, London, S.W.1; 65 Baldwin street, Bristol; 18a High street, Cardiff; 117 New street, Birmingham; Maritime Chambers, Canute road, Southampton; 1 Millbay road, Plymouth; or to Local Agents, Thomas Cook and Son, A. W. Hewett, Nazum Brothers, Dublin; Barter and Sons, 92 St. Patrick street, Cork; M. Kilkelly, Athlone; M'Nulty, Ballina; Mullaney Brothers, Sligo; C. Keane and Son, Ballymahon; Jas. Geary, Lismore; T. B. Wilson, Sligo; Thos. Miller and Co., Bray.

ELLERMAN'S

CITY AND HALL LINES

AUTUMN SERVICE OF FAST PASSENGER STEAMERS LIVERPOOL TO

EGYPT AND INDIA.

Steamer.	Tons.	Sailing.	Destination.
*City of York	7,834	July 26	Bombay & Karachi
*City of London	9,000	July 26	Colombo & Calcutta
City of Cairo	7,882	Aug. 7	Bombay & Karachi
†City of Marseilles	8,250	Aug. 11	Bombay & Karachi
City of Manchester	5,556	Aug. 11	Calcutta
†City of Poona	7,478	Sept. 16	Bombay & Karachi
City of Sparta	5,415	Sept. 27	Colombo & Calcutta
City of York	7,834	Oct. 23	Bombay & Karachi
City of Karachi	5,573	Oct. 25	Colombo & Calcutta
City of Cairo	7,882	Nov. 8	Bombay & Karachi
City of Calcutta	7,636	Nov. 8	Calcutta

*From Hull, calls Plymouth 2 days later.
†Twin-screw.

‡Passengers embark East Float, Birkenhead, 4 p.m. All Sailings subject to alteration or cancellation without notice.

Outside Deck Cabins, with electric fans. Marconi Wireless. First and Second Saloon.

APPLY TO:—Hall Line, Ltd., 9 Fenchurch avenue, E.C.3; Montgomerie and Workman, Ltd., 35 Gracechurch street, E.C.3; Ellerman's City Line Agency or Hall Line, Ltd., 22 Water street, Liverpool; or to Geo. Smith and Sons, Glasgow.

IRELAND WITH BELGIUM, FRANCE AND HOLLAND

(Via Scotland).

Regular weekly sailings between Leith (for Edinburgh and Glasgow), and Antwerp, Brussels, Ghent, Dunkirk, or other North of France Ports (for Paris, etc.), Rotterdam, Amsterdam, Harlingen, and Terneuzen.

For rates, etc., apply to GEO. GIBSON and CO., Ltd., Leith, or 78 St. Vincent street, Glasgow.

PUBLIC NOTICES.

ROYAL DUBLIN SOCIETY.

GREAT IRISH HORSE SHOW,

BALLSBRIDGE,

AUGUST 26th-29th.

MILITARY JUMPING.

Intending Competitors in the Military Jumping Class are reminded that Entries for this Competition FINALLY CLOSE JULY 31st.

FIRST PRIZE—£25 and CUP VALUE £20.
SECOND PRIZE—£15.
THIRD PRIZE—£10.
FOURTH PRIZE—£5.

Full particulars and Entry Forms from:—
EDWARD BOHANE,
Agricultural Superintendent.

Leinster House, Dublin.

ROYAL DUBLIN SOCIETY.

IMPORTATION OF CANADIAN STORE CATTLE.

The Council of the Society cordially invites representatives of all bodies interested to attend a meeting to be held at

LEINSTER HOUSE, DUBLIN,
On THURSDAY NEXT, 31st inst.,
At 2.30 p.m.,

to protest against the proposed importation of Canadian Store Cattle into the United Kingdom.

EDWARD BOHANE,
Agricultural Superintendent.

Leinster House, Dublin, 25th July, 1919.

CIVIC RECEPTION AND REVIEW OF ULSTER TROOPS, AUGUST 9th, 1919.

1. It has been decided by the Lord Mayor, Aldermen, and Members of the Corporation, on behalf of the Citizens of Belfast, to hold a Civic Reception and Review of Ulster Troops (including Demobilised Officers, Men, and Ladies), to take place before His Excellency the Lord Lieutenant of Ireland, in the City of Belfast, on Saturday, August 9th, 1919.

PARTICULARS OF RECEPTION.

2. The Reception will take the form of:—
(1) A march-past His Excellency the Lord Lieutenant outside the City Hall at 12 noon.
(2) Public Dinner to all taking part in the march-past.
(3) Presentation of a Memento to all taking part in the march-past.

QUALIFICATION.

3. Anyone coming under the following categories is qualified and invited to attend, and all such will be cordially welcomed:—
(1) All Ulstermen who served during the Great War.
(2) All others who served in Ulster Units during the Great War.
(3) All Demobilised Officers and Men now residing in Ulster.
(4) All Ulster Ladies who took up service during the Great War, and all others with Service now residing in Ulster.
Service in all above categories must have been the Army, Navy, or Royal Air Force.

FREE RAILWAY WARRANTS.

4. Free Return Railway Vouchers, AVAILABLE FOR DAY OF ISSUE ONLY, will be given to everyone qualified to take part and travelling to Belfast from WITHIN the boundaries of Ulster.
Detailed train arrangements will be notified later.
Free Refreshments will be arranged for all coming into Belfast up to a cost of 2/- per head.
5. Residents in Ireland (outside Ulster).
Action to be taken by those desiring to take part:—
All eligible, and desirous of attending the Reception, should communicate the following particulars to:
The Secretary, The Comrades of the Great War, 42 York street, Dublin,
before July 30th, 1919:—
(1) Name.
(2) Battalion, Regiment, or Corps he or she is eligible to march-past with.
(3) Whether in any way incapacitated, so as to require Ambulance assistance in Belfast.
Those attending will be given:—
(1) Two free food coupons, value 1/- each, negotiable at the recognised Buffets in Belfast or en route.
(2) A free Railway Voucher from Dundalk to Belfast.
Presentation of the free voucher at Dublin Station will entitle the bearer to travel, at his own expense, at pre-war single rate from Dublin to Dundalk and return.

UNIFORMS.

6. Complete Military Uniform may be worn if available.

BANDS.

7. By kind permission of the Commanding Officers and Officers of their respective units, Bands of the following Regiments will be in attendance at the City Hall during the march-past on August 9th:—
1st Battalion, Norfolk Regiment.
3rd Battalion, Somerset Light Infantry.
1st Battalion, Dorsetshire Regiment.

A. K. D. HALL, Captain,
General Staff, Northern District, Belfast.

THREATENED LOCK-OUT IN THE DRAPERY TRADE

All Members of the IRISH DRAPERS' ASSISTANTS' ASSOCIATION

Are requested to Meet in the MANSION HOUSE THIS (SATURDAY) EVENING, At 8.15 o'clock.

By Order of the Executive Committee.

MENDICITY INSTITUTION,

9 USHER'S ISLAND, DUBLIN.
23rd July, 1919.

The ANNUAL MEETING of the FRIENDS and SUPPORTERS of this INSTITUTION will be held in the BOARD ROOM on MONDAY NEXT, 28th JULY, 1919, at 3 o'clock. The chair will be taken by Right Hon. the Lord Mayor.

H. FITZGERALD CAMPBELL,
Secretary.

OFFICIAL NOTICE.

PROPOSAL TO CHANGE A SHIP'S NAME.

I, W. J. Nash, of Holyhead, hereby give notice that, in consequence of the building of a new vessel to be named "CAMBRIA," I have applied to the Board of Trade, under Section 47 of the Merchant Shipping Act, 1894, in respect of my ship "CAMBRIA," of Dublin, official number 108811, of gross tonnage 1802 tons, of register tonnage 777 tons, heretofore owned by the London and North Western Railway Company, of Euston Station, London, N.W., for permission to change her name to "ARVONIA," to be registered in the said new name at the Port of Dublin as owned by the London and North Western Railway Company.

Any objections to the proposed change of name must be sent to the Assistant Secretary, Marine Department, Board of Trade, within seven days from the appearance of this advertisement.

Dated, at Holyhead, this 21st day of July, 1919.
(Signed) W. J. NASH, Agent.

BANK OF IRELAND.

Dublin, 25th July, 1919.

A Dividend at the rate of 12 Per Cent. per annum will be made to the Proprietors of Bank Stock for the Half-year ended 30th ulto., on and after 1st prox.

By order,
THOMAS R. LANPHIER,
Secretary.

FREE SALVATION TO ALL by the Spirit of Revelations in ZION'S WORKS. Vols. I-XVI. (with catalogue) in the principal Free Libraries.

SHIPPING.

P. & O. BRITISH INDIA & NEW ZEALAND SHIPPING COMPANIES.

MAIL AND PASSENGER SERVICES.
MEDITERRANEAN, EGYPT, INDIA, PERSIAN GULF, BURMA, CEYLON, STRAITS, CHINA, JAPAN, MAURITIUS, EAST AND SOUTH AFRICA, AUSTRALASIA.

TICKETS INTERCHANGEABLE. All Sailings subject to change, with or without notice. Australian Tickets interchangeable by Orient Line.

LOCAL AGENTS, Thomas Cook and Son, 118 Grafton street; A. W. Hewett, 15 D'Olier street, Dublin.

PENINSULAR AND ORIENTAL SAILINGS.
(Under Contract with H. M. Government.)

Steamer.	Tons	London	M'sles.	Destination.
*Palermo	8,000	July 30	—	Australia
*Nirvana	6,021	July 31	—	Bombay
Merkara	8,237	Aug. 8	Aug. 17	Bombay & Karachi
Khiva	8,000	Aug. 15	Aug. 24	Straits, China
Kashmir	9,000	Aug. 22	Aug. 31	Bombay

*Cargo only.

BRITISH INDIA SAILINGS.
(Under Contract with the Governments of India and Queensland.)

Steamer.	Tons.	London.	M'sles.	Destination.
*Nirvana	6,021	July 31	—	Madras & Calcutta
Merkara	8,246	July 31	Aug. 17	Bombay & Karachi
Chanda	3,169	Aug. 8	—	Madras & Calcutta
Homefield	5,324	Aug. 16	—	Pt. Sudan & E. Africa

*Calling at Bombay and Karachi.

ADDRESS—

Passage: P. and O. and B.I. Passenger Dept., 122 Leadenhall street, E.C.3. Freight by P. and O. 122 Leadenhall street, E.C.3.

B.I.S.N. Co. For freight or general information apply GRAY, DAWES, and CO., 122 Leadenhall street, E.C.3.

NEW ZEALAND SHIPPING COMPANY.

London and Plymouth to New Zealand and Australia, via PANAMA CANAL.

Tickets interchangeable by P. and O. Mail Steamers. Apply J. B. Westray & Co., 138 Leadenhall street, E.C.3.

UNION-CASTLE LINE. SOUTH & EAST AFRICA.

ROYAL MAIL ROUTE. THE CAPE, NATAL, TRANSVAAL, RHODESIA, EAST AFRICAN PORTS, MAURITIUS, etc.

For Sailings and other information apply to the Head Office, 3 and 4 Fenchurch st., London, E.C.3; or, in Dublin, to Thomas Cook and Son, A. W. Hewett.

DUBLIN & SOUTH WALES STEAMERS.

Regular Service of GENERAL CARGO Steamers between DUBLIN, SWANSEA, and CARDIFF.

Dublin to Swansea and Cardiff every Monday.
Swansea to Dublin .... Tuesday.
Cardiff to Dublin .... Saturday.

Also Regular Service between LIVERPOOL, BIRKENHEAD, & SOUTH WALES.

For rates and further information apply to

MICHAEL MURPHY, LTD.,

3 Beresford Place, DUBLIN; South Dock, SWANSEA; 9 Bute Crescent, CARDIFF; 5 Strand st., LIVERPOOL.

"ANCHOR" LINE.

LONDONDERRY TO NEW YORK (DIRECT).
PASSENGER EXPRESS SERVICE.

Columbia .... 8292 Tons........ Sat., Aug. 9

Apply to Local Agents, or to 20 Foyle street, Londonderry.

KENNEDY'S BREAD,

FINEST QUALITY MADE.

BAKERIES:

127 & 128 GREAT BRITAIN ST.

AND

ST. PATRICK'S BAKERY, DUBLIN.

THE B. HYAM SUIT.

VALUE—real substantial value—has always been the predominating B. Hyam idea.

Every suit made exactly to your measure is intrinsically worth what you pay for it. Apart from style value, you get materials and workmanship of real worth.

If you have not yet seen our new patterns call in to-day.

105/-

B. HYAM,

29 DAME ST., DUBLIN.

CORPORATION OF DUBLIN.

CITY OF DUBLIN MUNICIPAL TECHNICAL SCHOOLS.

SCHOOLS OF WIRELESS TELEGRAPHY.

The installation which is the most complete in Ireland, comprises a 1½ kilowatt Full Ship's Wireless Set, specially provided by the Marconi Company, with all auxiliary and emergency gear. Students have also the use of the fully-equipped Electrical and Physical Laboratories of the Schools.

Day and Evening Courses are provided, and the fees, which cover tuition up to obtaining the First Class P.M.G. Certificates of Proficiency, are as follows:—

DAY COURSE .... 10 Guineas.
EVENING COURSE ... 5 "

RECENT SUCCESSES.

P.M.G. Examinations are held in the Schools frequently, and during the past nine months over 50 First Class Certificates were obtained. All successful students have obtained appointments.

NEW COURSE.

A Special New Course will start early in September. Intending students should write to the undersigned, if possible, before 7th August, giving a full statement of their general education. Applicants who do not give evidence of a good general education may be required to sit for an Entrance Examination in English, Arithmetic, and General Information, the date of which will be duly announced.

L. E. O'CARROLL, B.A., B.L.,
Secretary.

Technical Education Committee for the County Borough of Dublin, 18 Rutland square, Dublin.

ALCOHOLISM.

AN ESTABLISHED CURE.

Since 1898 the LEYFIELD TREATMENT has been successfully administered in 1,700 cases. THREE WEEKS' RESIDENCE. NO RESTRAINT. HIGHEST REFERENCES. Confidence respected. SEND AT ONCE for Illustrated Booklet and full particulars to

The Secretary,
THE LEYFIELD TREATMENT,
35 BOLD STREET, LIVERPOOL.
Telegrams—"Leyfield, Liverpool."

SHIPPING.

WHITE STAR LINE.

ROYAL & UNITED STATES MAIL STEAMERS
Passenger and Freight Sailings.

LIVERPOOL TO NEW YORK.
Tropic ......Ready to Sail | Adriatic ......Ready to Sail
Lapland .... Wed., July 30

LIVERPOOL TO BOSTON.
Vedic ....Sailing date later.

SOUTHAMPTON AND CHERBOURG TO NEW YORK
(Via Plymouth, Eastbound).
Sailings to be announced shortly.

WHITE STAR—DOMINION LINE TO CANADA.

LIVERPOOL TO QUEBEC AND MONTREAL.
Canada ....Ready to Sail

BRISTOL TO QUEBEC AND MONTREAL.
Dominion ....Sat., July 26

For further particulars apply to White Star Line, Liverpool, Southampton, Bristol; London, 1 Cockspur street, S.W.1, and 38 Leadenhall street, E.C.3; James Scott and Co., Queenstown; A. W. Hewett, 15 D'Olier street, Dublin; Martin McNulty, The Emporium, Ballina; T. Cook and Son, 118 Grafton street, Dublin.

CHOICE FRUIT.

THE LARGEST POSSIBLE SELECTION AT THE LOWEST POSSIBLE PRICES.

SEE OUR DISPLAYS.

KNOWLES, GRAFTON ST.

NEW CHURCH TO OUR LADY OF LOURDES,

LR. GLOUCESTER STREET, DUBLIN.

A Temporary Edifice has been erected on the site secured for the New Church, which is badly needed in this locality.

It is already crowded, and the Shrine has aroused a deep spirit of Devotion to Our Lady of Lourdes, with most beneficial results among the people.

The Accommodation afforded by the Temporary Structure is inadequate. The Administrator strongly appeals to the Catholics of Dublin and of Ireland for the means to undertake the building of the New Church. The district being one of the most densely populated and poorest in the city, little pecuniary aid can be expected from it.

The Holy Sacrifice of the Mass will be offered EACH WEEK for Subscribers.

Subscriptions will be thankfully received by any of the Clergy, or by

Very Rev. RICHARD BOWDEN, Adm.,
64 Marlborough street, Dublin.

J. W. ELVERY & CO., LTD.

TENNIS, CRICKET, GOLF, CROQUET, LAWN BOWLS, Etc.

BOY SCOUT AND GIRL GUIDE OUTFITS.

TRAVELLING REQUISITES, SWIMMING COSTUMES, CAPS, Etc.

PRICES ON APPLICATION.

ELEPHANT HOUSE,

45 and 47 LR. SACKVILLE ST., 34 NASSAU ST., 65 DAWSON ST., } DUBLIN

Also at CORK and LONDON.

MOTOR VANS AND LORRIES.

To His Majesty The King.

BEVERLY SMYTH & SONS,

REMOVAL CONTRACTORS,

30 SOUTH ANNE ST., DUBLIN.

Furniture stored. Furniture Depositories:—Harmony row, near Merrion sq.; York st., St. Stephen's Green. Furniture removed by road, rail, or sea.

RHEUMATISM SCIATICA Are best cured by INTERNAL MEANS

A prominent Dublin Doctor who completely got rid of his Sciatica after using the Powder Cure, writes:—

Rathmines Road, Dublin, February 6th, 1908.

Dear Mr. Stewart—I am thankful to say that I am as free from Sciatica now as I had been before its invasion of my corporeal territory. Your remedy has certainly done the work of routing the enemy.—Yours sincerely, ———.

PRICE, 2/9, 4/6, Post Free. Trial Size, 1/6.

STEWART, CHEMIST, LIMERICK.

LAFAYETTE,

PHOTOGRAPHERS,

32 WESTMORELAND ST.

2 STUDIOS.

Tele.—1115.

CHOICE

CHINA TEA,

AS RECOMMENDED BY PHYSICIANS,

3/2, 3/6, 4/- LB.

REAL

LAPSANG SOUCHONG,

3/6 AND 4/- LB.

ROBT. ROBERTS & CO. (IRELAND), LTD., 19 SUFFOLK STREET, DUBLIN.

GENTLEMEN!

SUITS WHEN CLEANED BY US LOOK LIKE NEW.

DUVAL ET CIE.,

ART DYERS AND CLEANERS,

8 NASSAU STREET, DUBLIN.

By Appointment. By Appointment.

RINGS OF THE FINEST QUALITY

In DIAMONDS, EMERALDS, PEARLS, SAPPHIRES, RUBIES.

HALF-HOOPS, CLUSTERS, CROSSOVERS, SINGLE STONES.

In the Newest and Most Up-to-date PALLADIUM OR PLATINUM SETTINGS.

WEST & SON, GRAFTON HOUSE, DUBLIN.

WEATHER FORECAST.

General Inference—An anti-cyclone north-west of the British Isles will cause winds, mainly between north and north-east, over the British Isles, with fair weather in most places, and a moderate temperature.

Ireland—Light breezes between north-east and south-east; fair, moderate temperature; rather warm.

HIGH WATER AT DUBLIN BAR. (NEW TIME).

To-day	Morning	11.42	Evening	12.5
To-morrow	"	12.25	"	12.45

SUNRISE AND SUNSET (NEW TIME).

To-day	Rises	5.29	Sets	9.32
To-morrow	"	5.31	"	9.31

LIGHTING-UP .... 10.32 P.M.

ARRANGEMENTS FOR TO-DAY.

Gaiety Theatre—"Hearts of the World," 2.30 and 7.45.
Theatre Royal—Hippodrome, 6.45 and 8.50 p.m.
Queen's Theatre—"The Shaughraun," 6.30 and 8.30.
Empire Theatre—6.45 and 8.45 p.m.
Tivoli Theatre—6.45 and 8.45 p.m.
Bohemian Picture Theatre—Continuous.
Princess Cinema, Rathmines—Continuous.
Kingstown Pavilion—Continuous.
Howth Swimming Club—Band Promenade, East Pier, 7.30 to 9.30.
Fete—Malahide square, 2 o'clock.
Sandycove Swimming Club—Pier Race and Gala, 3 p.m.
Tramway Company's Sports—Lansdowne road, 1 o'c.
Forestry Society's Visit to Lucan—2.30.
County Kildare Hunt Horse Show—Naas.

The Irish Times.

SATURDAY, JULY 26, 1919.

In the House of [illegible] yesterday the Housing and Town-Planning (Scotland) Bill passed through the report stage and was read a third time. The Restoration of Pre-war Practices Bill also passed the report stage, and was read a third time.

An agreement was reached yesterday in the coal-mining dispute between representatives of the men and of the Government. It is expected that work will be resumed at once in all the coalfields except in Yorkshire, where the local Miners' Association will meet to-day to consider whether it shall accept the agreement.

Admiral Beatty, who was presented with the Freedom of the City of Leicester yesterday, said that only unanimity of effort could give us in peace the success that we obtained in the war.

At the annual meeting of the County Louth branch of the Irish Unionist Alliance, which was held in Dundalk yesterday, resolutions were passed calling upon the Government to repeal the Home Rule Act forthwith, and calling upon the electors of Great Britain to stand firm before the forces of revolution now actively working in Ireland, and not to countenance any constitutional change which would have the effect of handing over the government of any part of Ireland to the disloyal majority.

There was an all-round improvement in the London Stock Markets yesterday on indications pointing to the settlement of the coal strike, although the official announcement was not made till after market hours. Money was firm, and loans were not made under 3 per cent. Discount rates were hard. There was a further improvement in the New York Exchange. In Dublin the Stock Market showed a general recovery. City Steam was buoyant, and Dunlops, Tobacco, and Oils were strong.

Proposals for Ireland.

In its scheme of Irish settlement *The Times* has hit upon a principle which, if not actually novel, has received hitherto no serious consideration. It sets our minds working in a new direction and imparts a whiff of freshness to the stale atmosphere of our ancient controversy. Briefly, the principle is based on the axiom that a child must crawl before it can walk. *The Times* would build the fabric of Irish self-government slowly and tentatively, liberating increased powers only when the Irish people were ready and fitted to accept them. It would test every inch of the ascent to freedom as an Alpine climber tests his foot-holds on the glacier. The scheme starts with two State Legislatures, one for the whole of Ulster and the other for the remainder of Ireland. The two States would be absolutely self-contained; each would enjoy within its own borders the fullest measure of local self-government. At first the machinery of national government—Customs, Post Office, railways, and the like—would remain in the hands of the Imperial Parliament. *The Times* hopes and believes, however, that the two States, once started, soon would aspire to have larger powers in common. Then their first act of agreement would conjure the beginnings of an All-Ireland Parliament instantly out of the void. In this Parliament the two State Legislatures would have equal voices. If all should go well, it would take over gradually, by agreement, all the larger powers of self-government, including national education, control of Customs and Excise, and presumably—for the scheme is silent on this point—the police. The result, if Ireland should rise to the full height of her opportunity, would be a generous measure of Home Rule.

The scheme recognises the facts of the Irish situation and advocates no heroic, but reckless, leap into the dark. It proposes to build a plain, substantial tower of agreement, not to erect an Aladdin's palace on a flimsy basis of illusionment and ignorance. To moderate Nationalists the scheme may appeal because it puts them on their mettle as constructive Irishmen, and promises them, if they succeed, something better than the Home Rule Act of 1914, which gave its Irish Parliament no authority over Customs and Excise. To Unionist Ulster the scheme offers absolute independence within Ireland. *The Times* realises, like Mr. Lloyd George and Mr. Asquith, that the physical coercion of North-East Ulster is impossible, and that, even if it were possible, it would be criminal. On paper, at least, the plan contrives to reconcile the idea of a united Ireland with Unionist Ulster's demand for complete control of her own affairs. Under the scheme Ulster could refuse at every step to allow the All-Ireland Parliament to assume powers which seemed likely to imperil the safeguards of the Imperial connection. The Ulster Legislature would have a permanent veto on the application to its own State of any laws passed by the Irish Parliament. Nationalists are asked to accept the Ulster veto in the hope that, when all the parties began to work together for the common good, the occasions for its use would prove to be few and far between. Moderate Nationalists, however, are in a minority. *Sinn Fein* rejects *The Times's* proposals with contempt, and the advocates of full and immediate Home Rule on the Dominion scale find little or no good in them. How does *The Times* intend to deal with this large majority of malcontents? Apparently, its notion is that, if the scheme were made law, Ulster would form her State Legislature without delay, and that, in very self-defence, the rest of Ireland would be forced to follow suit. *The Times* assumes that its plan would be imposed on Ireland by mandate of the Imperial Parliament.

We find the weakest point of the scheme—put forward, as all agree, with the highest and most disinterested motives—in its failure to carry our confidence beyond the very first step in its process of evolution. Has *The Times* contemplated the danger that its scheme, if imposed on Ireland, never might get beyond the stage of State Legislatures—might be marooned there between two political worlds, "one dead, the other waiting to be born?" It is on this weakness of the plan that even the most kindly criticism must fasten, especially the criticism of the Southern Unionist and Northern Nationalist minorities. Let us assume that the Government has accepted *The Times's* plan and has imposed it on Ireland, and that Ulster has retired into the absolute independence of her State Legislature. Let us assume also that the three Southern Provinces have been compelled by force of circumstances to set up their State Legislature. The Southern Legislature will be managed, not by moderate Nationalists, but by the party which hates England and will be satisfied with nothing less than an Irish Republic. We are asked to believe that this party will settle down to win Unionist Ulster's confidence by good and hard work, for the sake of a final solution which it now repudiates and scorns. It might do this, indeed, but, again, it might not; and, if it did not, what would be the result? Half a million Southern Unionists would find themselves a negligible and helpless minority in a hostile State. With every act of Southern misgovernment or aggression, Unionist Ulster would retire still further into her safely-guarded shell. An All-Ireland Parliament—depending on mutual confidence and good-will for its birth as completely as M. Maeterlinck's dead depend upon the memory of the living—never would be created. In fact, the scheme would end in that very calamity of permanent Partition which *The Times* properly denounces as the worst of all possible solutions. Until they were convinced by the clearest proof that the plan would march steadily and harmoniously from State Legislatures to an All-Ireland Parliament Southern Unionists could not be expected to support it. Nevertheless, they will thank *The Times* for the admirable spirit of its overture and for the new light which its sincere and ingenious effort has thrown on the difficulties and pitfalls of the Irish problem.

The Miners' Strike.

The Government and the representatives of the Miners' Federation have reached an agreement on the question of "piece rates." The accepted formula may be reduced to its lowest terms—easier work, the same money, less coal. The Sankey *interim* report has provided the basis of settlement, and the salient and sinister fact which leaps to the weary eyes of the non-combatant is that, whether 14.2 or 14.3 *per cent.* be the ultimate increase in pay, the output of coal is certain to fall by 10 *per cent.* Although it is true that the Miners' Federation has accepted the Government's offer, it must not be assumed that all the trouble is over. The Yorkshire strike, which precipitated the crisis, was declared against the wishes of the Federation; and it seems that the local malcontents dispute the right of the recognised leaders to accept any settlement without their personal approval. So far, no such approval has been signified. Mr. Herbert Smith, the Yorkshire leader, has out-Smillied his erstwhile chief. The men in Yorkshire—as distinct from their leaders—are anxious to return to work. Their strike pay is 9s. weekly, while £5 await them at the end of their 42 hours at the pits. It is possible that Mr. Smith's opinions may not be consulted, and that Monday morning may find the men back at their posts; but, on the other hand, there is the possibility that the whole affair is part of a deeply laid scheme. The ministers of Bolshevism in these islands have their fingers on the pulse of the British labour world. For the present they are marking time; they want to watch the effect of their drug. Fortunately, the average miner is blessed with a good deal of common-sense. In South Wales there have been "incidents" in the course of which budding Bolshevism has been severely nipped; and what South Wales thinks to-day, it is safe to assume, the rest of the mining world will think to-morrow. If we take the Yorkshire display as a criterion, however, the dangers of a series of so-called "in and out" strikes become apparent. Should Mr. Smith flout the authority of his leaders, we shall have a warning example of what may happen under the gentle influence of anarchy. The schemes of those who would subvert the State are well laid. Like all others, however, they are liable to "gang agley," and, if the Government shows determination and courage in dealing with them, the discerning eye of the British worker will soon perceive on which side his bread is buttered.

The Bank of Ireland.

Like all Irish banking institutions, the Bank of Ireland has had a most successful half-year. Its net profits amount to £241,953, and at yesterday's meeting a dividend at the rate of 12 *per cent. per annum*, less income tax, was passed. The rate might have been even higher, but the directors, very wisely, adhered to the conservative policy which has served them so well in the past. A sum of £50,000 has been added to the "rest" account, bringing it very near to the million mark, and liberal allowance has been made for any possible depreciation in the value of investments. These, it may be noted, now included Funding Loan Stock to the extent of £2,000,000. Private deposits have increased by £4,849,000—at a rate of over £400,000 *per* month. That, perhaps, is the most striking fact revealed in the Governor's address to the shareholders. It reflects the extraordinary prosperity which Ireland enjoys to-day. We are glad to learn that in some industries large developments are taking place. During the past six months the Bank received many applications for money for this purpose, and advances show an increase of £432,000. Mr. Synnott referred to the possibility of increasing Ireland's foreign trade, and announced that the directors have made arrangements—which are capable of expansion as circumstances require—to do foreign exchange business for the bank's customers.

British Films.

In certain quarters the relative merits of British and American-made cinematograph films are exciting almost as much interest as the miners' strike. It appears that the United States have given the cold shoulder to British productions, and that, as a result, the British trade feels sore. It is inclined to attribute America's attitude to jealousy and ill-will. There may be some slight colour of truth in this allegation, but we imagine that the real reason is simply that the average American is not interested in the average story told by the British picture-play. British producers have much to learn. They have almost unrivalled material for the manufacture of pictures which would make a universal appeal, but, so far, they have made but poor use of it. They seem to be content to make picture versions of trumpery stories that are virtually devoid of interest. However silly or absurd the "plot" may be, a picture can be invested with interest if the best available background is chosen. The American producers realise that fact; but how often do we get views of London, Dublin, or Edinburgh in British-made films? Picture plays which embraced extensive views of our cities and countryside would, we are convinced, find a ready market in the United States. Hundreds of thousands of American sailors and soldiers have visited these shores during the past few years, and they would take a keen interest in any picture which revived memories of their wanderings.

LIEUTENANT-COMMANDER J. T. ROGERS, R.N.R.

Lieutenant-Commander J. T. Rogers, R.N.R., recently mentioned in Sir Douglas Haig's despatches for gallant services in France, was captain of H.M.T. Connaught, which transported over 300,000 troops to France. In pre-war days Lieutenant-Commander Rogers served in the City of Dublin Steam Packet Company, where he commanded ships in every branch of their service.

FRENCH SYNDICATE AND IRISH TURF.

In different parts of Co. Roscommon large tracts of bog have been taken over by a French syndicate, and already machinery is being erected for compressing peat.

BRITISH MEDICAL ASSOCIATION AND TRADE UNIONISM.

At yesterday's sitting of the annual representative meeting in London of the British Medical Association, the question of doctors forming a trades union was discussed on a recommendation from Bournemouth, that the Association should not endeavour to prevent members from joining any other body which was attempting to combine the profession on trade union lines. The mover of the resolution urged that the policy of the Association should be one of co-operation with a medico-political union.

The resolution was defeated by 75 votes to 17.

At Hendon yesterday, Arthur John Biggs (18), clerk, was committed for trial at the Central Criminal Court, charged with the wilful murder of John Thomas Gregory, at a wine shop.

LONDON CORRESPONDENCE.

59 FLEET STREET, LONDON,
FRIDAY NIGHT.

My attention has been called to what seems like a curious omission from the scheme for Irish government outlined by *The Times*. In all the four columns there is no mention of the police; and no specific provision is made for their control, either by the Imperial Parliament, the All-Ireland Parliament, or the Provincial Parliaments. As this has always been rather a vexed question in previous Home Rule schemes, it is impossible that the authors have forgotten it. The probability is that, as their whole plan is intended to be of gradual application, they thought it unnecessary to say that, for a time at any rate, the police would continue to be directed by the Imperial Government.

Sir Henry Wilson, the Chief of the Imperial General Staff, who had such a high compliment paid him last night, is by some years the youngest Field-Marshal of modern times—the Duke of Connaught, of course, excepted. Lord Wolseley was 61 when he received the baton; Lord Roberts 63; and Lord Kitchener 59. Sir H. Wilson is only 55. All these great soldiers, it may be noted, were Irish either by blood or birth, and I fancy one would have to go back to the greatest of them all, Arthur Duke of Wellington, to find a younger Field-Marshal than Sir H. Wilson.

Having read Mr. Churchill's speech to the Centre Party, I do not understand why there should have been any hesitation in publishing it. There is little in it to offend anybody, with the possible exception of Mr. Asquith and Sir Edward Carson, who are accused of having gone back to the world of 1914, and there is one passage, the defence of capitalism, which deserves a wide circulation.

There is naturally some speculation as to the nature of the passage omitted. Mr. Churchill says that it does not affect the substance or the argument. The *Westminster Gazette* assumes that it must have referred to the Prime Minister, since, towards the end of the speech, Mr. Churchill says: "I have told you about my friend, Mr. Lloyd George"—though up to that point, according to the published version, he had said nothing at all about him.

The Attorney-General for Ireland will give notice on Monday, on behalf of the Irish Government, of the promised Bill for amending the Labourers' Acts so as to make their advantages available under the housing schemes. The intention is to abolish restrictions as to the definition of "labour" as to wages, etc.

The coal situation seems to entering upon a more hopeful phase, and it was hoped early this afternoon that a settlement would be effected sometime during the day. There is, however, one point to be considered, and that is that Mr. Herbert Smith, the Yorkshire leader, will refuse to accept any settlement in which he does not take part. If he adheres to this decision, one of two things may happen. The strike may be allowed to go on to the ultimate discredit of Mr. Smith; or the Miners' Federation may step in and make a settlement, regardless of Mr. Smith, and thus discredit him as a leader. In the circumstances it seems that Mr. Smith would be wise to hasten a settlement, and not delay it.

In the course of the evening it became known that the prospects of a settlement were quite hopeful. The principle of the Government formula had been accepted by the Miners' Federation, and, subject to certain figures, there was little doubt that the terms offered would be accepted. If all goes well, the endless restrictions about to be imposed on the public will be withdrawn, and the situation will clear for a time.

The writer of "A Londoner's Diary" in the *Evening Standard* to-day says that this most satisfactory news is that the Government has decided firmly against nationalisation of the coal mines. Nationalisation may work perfectly as a theory in Mr. Sidney Webb's study—but in practice it does not, to use a profane phrase, "deliver the goods." At the same time, the Government cannot let the coal industry stand where it is, nor has it any such intention.

The threat that the train service may be drastically curtailed has fallen like a bomb in many thousands of homes where the arrangements for the August visit to the seaside are in full swing. The schools are breaking up; lodgings have been taken; and all preparations made for the first holiday free from the cares of war. The result has been that, in many cases, there has been a considerable "speeding up," and many families are leaving at once instead of waiting until next week.

Nothing could be more instructive to the working people of this country, if only they could read them, than the messages now being published in Germany concerning the Labour troubles here. It is apparent from the tone of the articles appearing in the German newspapers that the position, as seen through the German eye, is filling our late enemies with unconcealed delight. Stories are being circulated in Germany that the British are on the verge of revolution, and that the King has asked for American troops. An attempt at a kind of revolution is quite possible, but we have quite enough troops of our own at present to keep order and to occupy the German territory for which we are responsible. Still the whole thing is instructive. The Germans would rejoice to see this country reduced to the state of Russia.

The action taken by certain Welsh miners, in expelling all persons acting under the red flag of revolution from their lodge, is one that may be followed by other centres, and, if so, there will be a purge in South Wales of one of the most dangerous organisations of anarchist agitators and would-be Bolsheviks. Now that one body has had the courage to take action in so definite a manner, others may be encouraged to do the same.

The Pensions Committee Report may be expected before very long, and it is rumoured that it will recommend that the administration of the Ministry of Pensions shall be placed in the Home Office in order that independent judgment may be securer. It is likely that the report will create something like a sensation, for it will recommend advances in the pensions of a most drastic character.

It is now certain that gold is to cost more, for the South African gold producers are to get a higher price for their product—a fact that will encourage production, and thus help to pay our interest on the debts to the United States and to stabilise the exchange. The United States for the time being is the richest country in the world, for it has the largest single stock of gold known to history; while it can also lay claim to most of the remaining free gold of the world in payment of its favourable merchandise balance. The recent lifting of the gold embargo made the United States virtually the only free gold market in the world.

FIELD-MARSHAL SIR HENRY WILSON.

BELFAST'S CONGRATULATIONS.

The Lord Mayor of Belfast (Councillor J. C. White) telegraphed to Field-Marshal Sir Henry Wilson yesterday as follows, on his promotion to the rank of Field-Marshal:—"On behalf of the citizens of Belfast, I tender hearty congratulations on the high honour conferred upon you by His Majesty the King. We warmly appreciate your distinguished service in the war, and are proud of you as a great Irish soldier of Ulster stock."

Field-Marshal Wilson is colonel of the Royal Irish Rifles and honorary colonel of the Special Reserve Battalion of the regiment. In 1917, in company with Lord French (not then Viceroy), he visited Belfast, where his father, Mr. James Wilson, D.L., J.P., and his uncle, Mr. Robert M. Wilson, resided at Thornhill, Malone, for some years.

FROM "THE TIMES" OF TO-DAY.

(BY SPECIAL ARRANGEMENT WITH THE PROPRIETORS OF *THE TIMES*.)

AMERICAN VIEW OF IRISH PLAN.

The Washington Correspondent of *The Times* writes: Home Rule in two strides—a bold and novel plan, says the *Philadelphia Public Ledger*, of your Irish scheme. It is easy, the *Ledger* continues, to find flaws in it. It would be infinitely harder to suggest a substitute that had the slightest chance of acceptance. Every well-wisher of Ireland and the British Empire will hope that so patriotic and courageous an attempt may succeed. The chief flaws which the *Ledger* espies in the scheme concern the provisions for safeguarding Ulster. It thinks that the proposal whereby a Unionist majority is ensured in Ulster looks like what the Americans call a "gerrymander." The idea of this, the *Ledger* continues, is clearly to give Ireland a safely Unionist province, and at the same time to give that province a wider area and a larger population than are to be found in the strictly Unionist counties. This will create criticism enough, but the next step will create more. Ulster and the other State area are to have equal representation in the All-Ireland Parliament. In Canada this system of uniting two provinces of unequal population under a Parliament in which they had equal powers was tried at the time of the union of Upper and Lower Canada. It led to two decades of fierce political warfare, in which the demand of Upper Canada for representation by population was finally won. All decent Americans are heartily tired of the Irish question, and the complications which it produces. Many fear, especially since Mr. Lloyd George's last utterances on the subject, that our Government is not really pressing for a solution, and anything that tends to force its hands in this respect will be welcomed, especially when it takes the form of practical suggestion. Irish-Americans, or rather the extremists among them, will, of course, oppose the plan.

The *Ledger* publishes a despatch from New York to that effect. It describes Irish-American sentiment as opposed to anything in the nature of a double legislature, and Mr. Walsh, in a telegram to the *Leader* reflects the views of the extremists as follows:—"The solution advanced by *The Times* is ridiculous. There is no more chance of dividing Ireland than Illinois. A solution will be reached by the establishment of a constitution for the whole country that will absolutely safeguard the fundamental principles of human liberty. Both North and South are jealous of the political integrity of Ireland and their own culture and traditions. Ireland will never be divided. That is the declared position of de Valera." De Valera, however, seems to be losing ground daily, and it was to be expected that any solution that did not give them just what they want, or declare they want, would be unpalatable to people of the Walsh type. It will be more interesting to learn the views of moderate Irish-Americans who regard the separatists as at least dangerous idealists, and are as anxious as anyone for a fair settlement.

THE PLANS OF THE TRIPLE ALLIANCE.

Unfortunately, the termination of the Yorkshire mining strike will by no means end the Labour trouble, says *The Times* in a leading article. As fast as one dispute is settled another looms ahead. The leaders of the railwaymen, who have been handsomely met in the matter of pay and hours, very largely at the taxpayers' expense, are now preparing to formulate a new national programme in October. They will present their new demands in December, presumably on the eve of the Christmas holidays, after the new fashion now so popular. In other words, having had their own grievances adjusted, they propose to attempt to force the country to nationalise the railways, in the belief, sedulously fostered during the war, that Governments are more squeezable than railway directors. Meanwhile the Executive of the Triple Alliance, composed of representatives of the miners, the railwaymen, and the transport workers, are endeavouring to bring about an immediate general strike of all their members, with the object of usurping the functions of Parliament. They are taking this step under the guidance of Mr. Robert Smillie, who, with singular inconsistency, set in motion the machinery for starting this unprecedented strike a few hours before he joined in the negotiations for settling the piece rates dispute. One questions to-day the right of trade unionists to strike upon questions affecting their own calling, but a project for seizing supreme political power by imposing the will of three trade unions upon the Government of the day will instantly call into action the immense, though often latent, faith in constitutional principles which is the secret of the British race.

INDUSTRIAL CONFLICT.

The Labour Correspondent of *The Times*, discussing the settlement of the colliery dispute, writes:—While the settlement of this dispute (which presumably will be followed by the cancellation or mitigation of the consequential restrictions on railway facilities and other public services) will be received by the public with genuine relief, it would be a mistake to assume that the country has passed anything like the worst of the labour troubles which lay before it. The Yorkshire strike was only a by-product of the first *interim* Sankey report. The second raises issues which go far deeper and are far less susceptible of rapid solution. There is a persistent rumour that the Government have decided that they will not nationalise the mines. If this be true, there is ahead of us a bigger industrial and political conflict than any which we have yet had to face.

GOVERNMENT'S TRADE POLICY.

The Political Notes in *The Times* to-day include the following:—A deputation from the National Union of Manufacturers waited on the Prime Minister yesterday, and asked him for a statement on trade policy. The deputation insisted more particularly upon the urgency of a definite announcement, in view of the fact that the restrictions on imports would expire on September 1st. The Prime Minister gave what the deputation regarded as a very sympathetic reply. He pointed out that, in view of the present Labour unrest, it was very difficult for the Government to formulate anything in the nature of a permanent policy. Still, he hoped to be able to do so, and to make a statement before the Recess. He warned the deputation, however, that it would probably be desirable, as a temporary expedient, to continue the restrictions after September 1st. Mr. George Terrell introduced the deputation, and the Prime Minister was accompanied by Mr. Bonar Law.

IRELAND AND AMERICAN STATE CONSTITUTION.

Sir Graham Bower, in a letter to *The Times*, says:—Your scheme proposes, as I understand it, to introduce, *mutatis mutandis*, the American State Constitution into Ireland, and no American can complain if the South of Ireland is granted the constitutional position of an American State. But the logical consequence of the grant of such a Constitution is the constitutional enactment of so many of the amendments to the Constitution of the United States as can be applied to Ireland. I refer particularly to the first, fourth, fifth, sixth, seventh, and eighth amendments to the American Constitution. It is to be assumed, also, that a Supreme Court, either Irish or Imperial—probably the Privy Council—would occupy the position of the United States' Supreme Court as the guardian of the rights of personal liberty and private property guaranteed by the American Constitution.

EX-KING FERDINAND'S SECURITIES.

Mr. Austen Bartmel, for the Crown, mentioned in the Chancery Division, London, yesterday the matter of the English securities held by ex-King Ferdinand of Bulgaria to the value of £400,000, which a special jury recently decided were forfeit to the British Crown. He said that a difficulty had arisen because the stocks were registered in the name of Ferdinand, and they could not be dealt with unless they had a vesting order. He proposed, with that object in view, to present a petition on behalf of the Attorney-General under the Trustee Act for a declaration that Ferdinand held these stocks in the events that had happened as a trustee for the British Crown. This would enable the stocks to be duly transferred.

Mr. Justice Eve directed that the matter should be entered in the list for Wednesday next in the Prize Court.

PEACE S

THE BULGAR

GERMANS A

According to the Ex ciation Paris message, Bulgaria is nearly com understood, provide for present territory, pay the shape of reparatio just over a milliard of portion of which will and Greece.

The paper regrets ments, burdened with serious anxieties, shou with more consideratio has merited. It is part control is not being disarmament, and that left of the Dobrudja, The journal also dep garia's claim should among the Entente Po

THE SUPRE

BETHMANN-HOL OF EX-

A Press Association says:—One of the agenda at to-day's Council is that of the taneously with the against Germany afte Peace Treaty the block Russia was also autom is, therefore, now pos munition to reach t Russia. The difficulty not officially at war blockade cannot, by applied against them.

Another matter for be the reply to be sen Hollweg in answer to ing that he should be Kaiser. It is underst state that the Allies replace the ex-Kaiser is specially dealt wit Peace Treaty. Accor special judges will sit try his case, whereas trial will go before or

M. Venezelos has Council to send an in Asia Minor to report o

GERMANS RET SECU

A Press Association day says:—

Questioned as to the present Parliament, formed the Echo de little more than anoth

The Peace Treaty, on August 8th by the 15th by the Senate, an probably take place In the interval the Mi Foch would draw up size of the Army.

The journal reports Italian Foreign Ministe for London to confer w colonial questions.

The journal also rep prevails in the neigh German Embassy in Lersner and his collea their quarters shortly living in the Embassy office of a large bank day restoring to Fran the invaded regions.

GERMANY A

UNCENSOR COMMU

A Reuter's Washin says:—Uncensored wi Nauen (chief Germa yesterday, when a n sages were sent.

AUTONOMY O

A Berlin telegram to reports received fr the Catholic Peoples crats, and the Germ Silesia have joined h on the question of a

AMERICA AN

A Press Associati ton, dated Friday, s menu as the White not present the def to the Senate until speaking tour in the

THE AFGH

FURTHER FIG

A Reuter's Simla The following official Hostile tribesmen w of Dakka yesterday, after much fighting, lost severely, as the our guns. Some tr proach the picket at with losses. The tr of Basawal is estimat Khugianis, Shinwar Afghan territory. near Lowari Pass, l was made on Hindu the telegraph wires w ported on the evenin station being burnt.

BOLSHEVIK AF

An Exchange Cope Bolshevik Izvestia sta ment has made an al ment of Afghanistan military convention British on the Ascha

LABOU

A Melbourne teleg Mr. Cornilas, Presid has been summoned a strike and encour Walsh, the Seamen sentenced threatens to go on Government has r table conference to

COMMONWEA ING P

A Melbourne te states:—Mr. Peynto Navy, has announce sentatives that the Australian shipbuilding 47 vessels, 28 of w tralia.

BELFAST CA

The Right Rev. and Connor and D offer of £1,000 for ing Fund has been to remain anonymou the sum of £9,000 May.

BRAY PE

At a meeting of Great War and de of thanks was Cochrane, Bart., and hall at Woodbr and to Mrs. Day, M and other ladies fo the fete so great a

The Cologne Gaz Government intends 2 per cent. on the question of the levy

The Secretary of The death is an de Jonquières, at t formerly French N at the outbreak of General Staff.

The earnings of for the week end dollars, showing an compared with th year.

concurrence of the has appointed a C dency, of Viscount administration and India. After about don the Committee

Telegrams from police there in orde lays by the author their grievances, sixteen hours, from until midnight on their decision, wit the length of time

The Miners' Strike.

The Government and the representatives of the Miners' Federation have reached an agreement on the question of "piece rates." The accepted formula may be reduced to its lowest terms—easier work, the same money, less coal. The Sankey *interim* report has provided the basis of settlement, and the salient and sinister fact which leaps to the weary eyes of the non-combatant is that, whether 14.2 or 14.3 *per cent.* be the ultimate increase in pay, the output of coal is certain to fall by 10 *per cent.* Although it is true that the Miners' Federation has accepted the Government's offer, it must not be assumed that all the trouble is over. The Yorkshire strike, which precipitated the crisis, was declared against the wishes of the Federation; and it seems that the local malcontents dispute the right of the recognised leaders to accept any settlement without their personal approval. So far, no such approval has been signified. Mr. Herbert Smith, the Yorkshire leader, has out-Smillied his erstwhile chief. The men in Yorkshire—as distinct from their leaders—are anxious to return to work. Their strike pay is 9s. weekly, while £5 await them at the end of their 42 hours at the pits. It is possible that Mr. Smith's opinions may not be consulted, and that Monday morning may find the men back at their posts; but, on the other hand, there is the possibility that the whole affair is part of a deeply laid scheme. The ministers of Bolshevism in these islands have their fingers on the pulse of the British labour world. For the present they are marking time; they want to watch the effect of their drug. Fortunately, the average miner is blessed with a good deal of common-sense. In South Wales there have been "incidents" in the course of which budding Bolshevism has been severely nipped; and what South Wales thinks to-day, it is safe to assume, the rest of the mining world will think to-morrow. If we take the Yorkshire display as a criterion, however, the dangers of a series of so-called "in and out" strikes become apparent. Should Mr. Smith flout the authority of his leaders, we shall have a warning example of what may happen under the gentle influence of anarchy. The schemes of those who would subvert the State are well laid. Like all others, however, they are liable to "gang agley," and, if the Government shows determination and courage in dealing with them, the discerning eye of the British worker will soon perceive on which side his bread is buttered.

The Bank of Ireland.

Like all Irish banking institutions, the Bank of Ireland has had a most successful half-year. Its net profits amount to £241,953, and at yesterday's meeting a dividend at the rate of 12 *per cent. per annum*, less income tax, was passed. The rate might have been even higher, but the directors, very wisely, adhered to the conservative policy which has served them so well in the past. A sum of £50,000 has been added to the "rest" account, bringing it very near to the million mark, and liberal allowance has been made for any possible depreciation in the value of investments. These, it may be noted, now included Funding Loan Stock to the extent of £2,000,000. Private deposits have increased by £4,849,000—at a rate of over £400,000 *per* month. That, perhaps, is the most striking fact revealed in the Governor's address to the shareholders. It reflects the extraordinary prosperity which Ireland enjoys to-day. We are glad to learn that in some industries large developments are taking place. During the past six months the Bank received many applications for money for this purpose, and advances show an increase of £432,000. Mr. Synnott referred to the possibility of increasing Ireland's foreign trade, and announced that the directors have made arrangements—which are capable of expansion as circumstances require—to do foreign exchange business for the bank's customers.

British Films.

In certain quarters the relative merits of British and American-made cinematograph films are exciting almost as much interest as the miners' strike. It appears that the United States have given the cold shoulder to British productions, and that, as a result, the British trade feels sore. It is inclined to attribute America's attitude to jealousy and ill-will. There may be some slight colour of truth in this allegation, but we imagine that the real reason is simply that the average American is not interested in the average story told by the British picture-play. British producers have much to learn. They have almost unrivalled material for the manufacture of pictures which would make a universal appeal, but, so far, they have made but poor use of it. They seem to be content to make picture versions of trumpery stories that are virtually devoid of interest. However silly or absurd the "plot" may be, a picture can be invested with interest if the best available background is chosen. The American producers realise that fact; but how often do we get views of London, Dublin, or Edinburgh in British-made films? Picture plays which embraced extensive views of our cities and countryside would, we are convinced, find a ready market in the United States. Hundreds of thousands of American sailors and soldiers have visited these shores during the past few years, and they would take a keen interest in any picture which revived memories of their wanderings.

LIEUTENANT-COMMANDER J. T. ROGERS, R.N.R.

Lieutenant-Commander J. T. Rogers, R.N.R., recently mentioned in Sir Douglas Haig's despatches for gallant services in France, was captain of H.M.T. Connaught, which transported over 300,000 troops to France. In pre-war days Lieutenant-Commander Rogers served in the City of Dublin Steam Packet Company, where he commanded ships in every branch of their service.

FRENCH SYNDICATE AND IRISH TURF.

In different parts of Co. Roscommon large tracts of bog have been taken over by a French syndicate, and already machinery is being erected for compressing peat.

BRITISH MEDICAL ASSOCIATION AND TRADE UNIONISM.

At yesterday's sitting of the annual representative meeting in London of the British Medical Association, the question of doctors forming a trades union was discussed on a recommendation from Bournemouth, that the Association should not endeavour to prevent members from joining any other body which was attempting to combine the profession on trade union lines. The mover of the resolution urged that the policy of the Association should be one of co-operation with a medico-political union.

The resolution was defeated by 75 votes to 17.

At Hendon yesterday, Arthur John Biggin (18), clerk, was committed for trial at the Central Criminal Court, charged with the wilful murder of John Thomas Gregory, at a wine shop.

LONDON CORRESPONDENCE.

59 FLEET STREET, LONDON,
FRIDAY NIGHT.

My attention has been called to what seems like a curious omission from the scheme for Irish government outlined by *The Times*. In all the four columns there is no mention of the police; and no specific provision is made for their control, either by the Imperial Parliament, the All-Ireland Parliament, or the Provincial Parliaments. As this has always been rather a vexed question in previous Home Rule schemes, it is impossible that the authors have forgotten it. The probability is that, as their whole plan is intended to be of gradual application, they thought it unnecessary to say that, for a time at any rate, the police would continue to be directed by the Imperial Government.

Sir Henry Wilson, the Chief of the Imperial General Staff, who had such a high compliment paid him last night, is by some years the youngest Field-Marshal of modern times—the Duke of Connaught, of course, excepted. Lord Wolseley was 61 when he received the baton; Lord Roberts 63; and Lord Kitchener 59. Sir H. Wilson is only 55. All these great soldiers, it may be noted, were Irish either by blood or birth, and I fancy one would have to go back to the greatest of them all, Arthur Duke of Wellington, to find a younger Field-Marshal than Sir H. Wilson.

Having read Mr. Churchill's speech to the Centre Party, I do not understand why there should have been any hesitation in publishing it. There is little in it to offend anybody, with the possible exception of Mr. Asquith and Sir Edward Carson, who are accused of having gone back to the world of 1914, and there is one passage, the defence of capitalism, which deserves a wide circulation.

There is naturally some speculation as to the nature of the passage omitted. Mr. Churchill says that it does not affect the substance or the argument. The *Westminster Gazette* assumes that it must have referred to the Prime Minister, since, towards the end of the speech, Mr. Churchill says: "I have told you about my friend, Mr. Lloyd George"—though up to that point, according to the published version, he had said nothing at all about him.

The Attorney-General for Ireland will give notice on Monday, on behalf of the Irish Government, of the promised Bill for amending the Labourers' Acts so as to make their advantages available under the housing schemes. The intention is to abolish restrictions as to the definition of "labour" as to wages, etc.

The coal situation seems to entering upon a more hopeful phase, and it was hoped early this afternoon that a settlement would be effected sometime during the day. There is, however, one point to be considered, and that is that Mr. Herbert Smith, the Yorkshire leader, will refuse to accept any settlement in which he does not take part. If he adheres to this decision, one of two things may happen. The strike may be allowed to go on to the ultimate discredit of Mr. Smith; or the Miners' Federation may step in and make a settlement, regardless of Mr. Smith, and thus discredit him as a leader. In the circumstances it seems that Mr. Smith would be wise to hasten a settlement, and not delay it.

In the course of the evening it became known that the prospects of a settlement were quite hopeful. The principle of the Government formula had been accepted by the Miners' Federation, and, subject to certain figures, there was little doubt that the terms offered would be accepted. If all goes well, the endless restrictions about to be imposed on the public will be withdrawn, and the situation will clear for a time.

The writer of "A Londoner's Diary" in the *Evening Standard* to-day says that this most satisfactory news is that the Government has decided firmly against nationalisation of the coal mines. Nationalisation may work perfectly as a theory in Mr. Sidney Webb's study—but in practice it does not, to use a profane phrase, "deliver the goods." At the same time, the Government cannot let the coal industry stand where it is, nor has it any such intention.

The threat that the train service may be drastically curtailed has fallen like a bomb in many thousands of homes where the arrangements for the August visit to the seaside are in full swing. The schools are breaking up; lodgings have been taken; and all preparations made for the first holiday free from the cares of war. The result has been that, in many cases, there has been a considerable "speeding up," and many families are leaving at once instead of waiting until next week.

Nothing could be more instructive to the working people of this country, if only they could read them, than the messages now being published in Germany concerning the Labour troubles here. It is apparent from the tone of the articles appearing in the German newspapers that the position, as seen through the German eye, is filling our late enemies with unconcealed delight. Stories are being circulated in Germany that the British are on the verge of revolution, and that the King has asked for American troops. An attempt at a kind of revolution is quite possible, but we have quite enough troops of our own at present to keep order and to occupy the German territory for which we are responsible. Still the whole thing is instructive. The Germans would rejoice to see this country reduced to the state of Russia.

The action taken by certain Welsh miners, in expelling all persons acting under the red flag of revolution from their lodge, is one that may be followed by other centres, and, if so, there will be a purge in South Wales of one of the most dangerous organisations of anarchist agitators and would-be Bolsheviks. Now that one body has had the courage to take action in so definite a manner, others may be encouraged to do the same.

The Pensions Committee Report may be expected before very long, and it is rumoured that it will recommend that the administration of the Ministry of Pensions shall be placed in the Home Office in order that independent judgment may be secured. It is likely that the report will create something like a sensation, for it will recommend advances in the pensions of a most drastic character.

It is now certain that gold is to cost more, for the South African gold producers are to get a higher price for their product—a fact that will encourage production, and thus help to pay our interest on the debts to the United States and to stabilise the exchange. The United States for the time being is the richest country in the world, for it has the largest single stock of gold known to history; while it can also lay claim to most of the remaining free gold of the world in payment of its favourable merchandise balance. The recent lifting of the gold embargo made the United States virtually the only free gold market in the world.

FIELD-MARSHAL SIR HENRY WILSON.

BELFAST'S CONGRATULATIONS.

The Lord Mayor of Belfast (Councillor J. C. White) telegraphed to Field-Marshal Sir Henry Wilson yesterday as follows, on his promotion to the rank of Field-Marshal:—"On behalf of the citizens of Belfast, I tender hearty congratulations on the high honour conferred upon you by His Majesty the King. We warmly appreciate your distinguished service in the war, and are proud of you as a great Irish soldier of Ulster stock."

Field-Marshal Wilson is colonel of the Royal Irish Rifles and honorary colonel of the Special Reserve Battalion of the regiment. In 1917, in company with Lord French (not then Viceroy), he visited Belfast, where his father, Mr. James Wilson, D.L., J.P., and his uncle, Mr. Robert M. Wilson, resided at Thornhill, Malone, for some years.

FROM "THE TIMES" OF TO-DAY.

(BY SPECIAL ARRANGEMENT WITH THE PROPRIETORS OF *THE TIMES*.)

AMERICAN VIEW OF IRISH PLAN.

The Washington Correspondent of *The Times* writes: Home Rule in two strides—a bold and novel plan, says the *Philadelphia Public Ledger*, of your Irish scheme. It is easy, the *Ledger* continues, to find flaws in it. It would be infinitely harder to suggest a substitute that had the slightest chance of acceptance. Every well-wisher of Ireland and the British Empire will hope that so patriotic and courageous an attempt may succeed. The chief flaws which the *Ledger* espies in the scheme concern the provisions for safeguarding Ulster. It thinks that the proposal whereby a Unionist majority is ensured in Ulster looks like what the Americans call a "gerrymander." The idea of this, the *Ledger* continues, is clearly to give Ireland a safety Unionist province, and at the same time to give that province a wider area and a larger population than are to be found in the strictly Unionist counties. This will create criticism enough, but the next step will create more. Ulster and the other State area are to have equal representation in the All-Ireland Parliament. In Canada this system of uniting two provinces of unequal population under a Parliament in which they had equal powers was tried at the time of the union of Upper and Lower Canada. It led to two decades of fierce political warfare, in which the demand of Upper Canada for representation by population was finally won. All decent Americans are heartily tired of the Irish question, and the complications which it produces. Many fear, especially since Mr. Lloyd George's last utterances on the subject, that our Government is not really pressing for a solution, and anything that tends to force its hands in this respect will be welcomed, especially when it takes the form of practical suggestion. Irish-Americans, or rather the extremists among them, will, of course, oppose the plan.

The *Ledger* publishes a despatch from New York to that effect. It describes Irish-American sentiment as opposed to anything in the nature of a double legislature, and Mr. Walsh, in a telegram to the *Ledger* reflects the views of the extremists as follows:—"The solution advanced by *The Times* is ridiculous. There is no more chance of dividing Ireland than Illinois. A solution will be reached by the establishment of a constitution for the whole country that will absolutely safeguard the fundamental principles of human liberty. Both North and South are jealous of the political integrity of Ireland and their own culture and traditions. Ireland will never be divided. That is the declared position of de Valera." De Valera, however, seems to be losing ground daily, and it was to be expected that any solution that did not give them just what they want, or declare they want, would be unpalatable to people of the Walsh type. It will be more interesting to learn the views of moderate Irish-Americans who regard the separatists as at least dangerous idealists, and are as anxious as anyone for a fair settlement.

THE PLANS OF THE TRIPLE ALLIANCE.

Unfortunately, the termination of the Yorkshire mining strike will by no means end the Labour trouble, says *The Times* in a leading article. As fast as one dispute is settled another looms ahead. The leaders of the railwaymen, who have been handsomely met in the matter of pay and hours, very largely at the taxpayers' expense, are now preparing to formulate a new national programme in October. They will present their new demands in December, presumably on the eve of the Christmas holidays, after the new fashion now so popular. In other words, having had their own grievances adjusted, they propose to attempt to force the country to nationalise the railways, in the belief, sedulously fostered during the war, that Governments are more squeezable than railway directors. Meanwhile the Executive of the Triple Alliance, composed of representatives of the miners, the railwaymen, and the transport workers, are endeavouring to bring about an immediate general strike of all their members, with the object of usurping the functions of Parliament. They are taking this step under the guidance of Mr. Robert Smillie, who, with singular inconsistency, set in motion the machinery for starting this unprecedented strike a few hours before he joined in the negotiations for settling the piece rates dispute. One questions to-day the right of trade unionists to strike upon questions affecting their own calling, but a project for seizing supreme political power by imposing the will of three trade unions upon the Government of the day will instantly call into action the immense, though often latent, faith in constitutional principles which is the secret of the British race.

INDUSTRIAL CONFLICT.

The Labour Correspondent of *The Times*, discussing the settlement of the colliery dispute, writes:—While the settlement of this dispute (which presumably will be followed by the cancellation or mitigation of the consequential restrictions on railway facilities and other public services) will be received by the public with genuine relief, it would be a mistake to assume that the country has passed anything like the worst of the labour troubles which lay before it. The Yorkshire strike was only a by-product of the first *interim* Sankey report. The second raises issues which go far deeper and are far less susceptible of rapid solution. There is a persistent rumour that the Government have decided that they will not nationalise the mines. If this be true, there is ahead of us a bigger industrial and political conflict than any which we have yet had to face.

GOVERNMENT'S TRADE POLICY.

The Political Notes in *The Times* to-day include the following:—A deputation from the National Union of Manufacturers waited on the Prime Minister yesterday, and asked him for a statement on trade policy. The deputation insisted more particularly upon the urgency of a definite announcement, in view of the fact that the restrictions on imports would expire on September 1st. The Prime Minister gave what the deputation regarded as a very sympathetic reply. He pointed out that, in view of the present Labour unrest, it was very difficult for the Government to formulate anything in the nature of a permanent policy. Still, he hoped to be able to do so, and to make a statement before the Recess. He warned the deputation, however, that it would probably be desirable, as a temporary expedient, to continue the restrictions after September 1st. Mr. George Terrell introduced the deputation, and the Prime Minister was accompanied by Mr. Bonar Law.

IRELAND AND AMERICAN STATE CONSTITUTION.

Sir Graham Bower, in a letter to *The Times*, says:—Your scheme proposes, as I understand it, to introduce, *mutatis mutandis*, the American State Constitution into Ireland, and no American can complain if the South of Ireland is granted the constitutional position of an American State. But the logical consequence of the grant of such a Constitution is the constitutional enactment of so many of the amendments to the Constitution of the United States as can be applied to Ireland. I refer particularly to the first, fourth, fifth, sixth, seventh, and eighth amendments to the American Constitution. It is to be assumed, also, that a Supreme Court, either Irish or Imperial—probably the Privy Council—would occupy the position of the United States' Supreme Court as the guardian of the rights of personal liberty and private property guaranteed by the American Constitution.

EX-KING FERDINAND'S SECURITIES.

Mr. Austen Bartmel, for the Crown, mentioned in the Chancery Division, London, yesterday the matter of the English securities held by ex-King Ferdinand of Bulgaria to the value of £400,000, which a special jury recently decided were forfeit to the British Crown. He said that a difficulty had arisen because the stocks were registered in the name of Ferdinand, and they could not be dealt with unless they had a vesting order. He proposed, with that object in view, to present a petition on behalf of the Attorney-General under the Trustee Act for a declaration that Ferdinand held these stocks in the events that had happened as a trustee for the British Crown. This would enable the stocks to be duly transferred.

Mr. Justice Eve directed that the matter should be entered in the list for Wednesday next in the Prize Court.

PEACE SITUATION.

THE BULGARIAN TREATY.

GERMANS AND REPARATION.

According to the *Excelsior*, says a Press Association Paris message, the Peace Treaty with Bulgaria is nearly completed. The terms, it is understood, provide for a decrease of Bulgaria's present territory, payment of an indemnity in the shape of reparation which will amount to just over a milliard of francs, and the greatest portion of which will go to Rumania, Serbia, and Greece.

The paper regrets that the Allied Governments, burdened with more pressing and more serious anxieties, should have treated Bulgaria with more consideration than her double crime has merited. It is particularly sorry that severer control is not being exercised over Bulgaria's disarmament, and that she has been allowed the left of the Dobrudja, ceded to Rumania in 1913. The journal also deplores the fact that Bulgaria's claim should have found supporters among the *Entente* Powers.

THE SUPREME COUNCIL.

BETHMANN-HOLLWEG AND TRIAL OF EX-KAISER.

A Press Association Paris telegram of Friday says:—One of the several questions on the agenda at to-day's meeting of the Supreme Council is that of the Baltic blockade. Simultaneously with the raising of the blockade against Germany after the ratification of the Peace Treaty the blockade in the Baltic against Russia was also automatically abolished, and it is, therefore, now possible for arms and ammunition to reach the Bolshevik forces in Russia. The difficulty is that, as the Allies are not officially at war with the Bolsheviks, the blockade cannot, by international law, be re-applied against them.

Another matter for consideration to-day will be the reply to be sent to Herr von Bethmann Hollweg in answer to his recent letter requesting that he should be tried in place of the ex-Kaiser. It is understood that the reply will state that the Allies cannot permit anyone to replace the ex-Kaiser, as the case of the latter is specially dealt with by Clause 227 of the Peace Treaty. According to this clause, five special judges will sit on a tribunal which will try his case, whereas enemy subjects liable for trial will go before ordinary courts.

M. Venezelos has requested the Supreme Council to send an inter-Allied Commission to Asia Minor to report on alleged Greek atrocities.

GERMANS RETURNING FRENCH SECURITIES.

A Press Association Paris telegram of yesterday says:—

Questioned as to the probable duration of the present Parliament, an official personage informed the *Echo de Paris* that it would last little more than another fortnight.

The Peace Treaty, he said, might be ratified on August 8th by the Chamber and on August 15th by the Senate, and a general election would probably take place on Sunday, October 12th. In the interval the Minister of War and Marshal Foch would draw up a scheme to reduce the size of the Army.

The journal reports that Signor Tittoni, the Italian Foreign Minister, will shortly leave Paris for London to confer with Mr. Lloyd George on colonial questions.

The journal also reports that great animation prevails in the neighbourhood of the former German Embassy in Paris, in which Baron Lersner and his colleagues are going to take up their quarters shortly. Four German officials living in the Embassy each morning go to the office of a large bank, where they are busy all day restoring to France the securities seized in the invaded regions.

GERMANY AND AMERICA.

UNCENSORED WIRELESS COMMUNICATION.

A Reuter's Washington telegram of Friday says:—Uncensored wireless communication with Nauen (chief German wireless station) opened yesterday, when a number of commercial messages were sent.

AUTONOMY OF UPPER SILESIA.

A Berlin telegram of Friday says:—According to reports received from Oppeln, Upper Silesia, the Catholic Peoples' Party, the Social Democrats, and the German Nationalists of Upper Silesia have joined hands to prepare a plebiscite on the question of autonomy for Upper Silesia.

AMERICA AND THE DEFENSIVE TREATY.

A Press Association telegram from Washington, dated Friday, says:—According to a statement at the White House, President Wilson will not present the defensive treaty with France to the Senate until after he returns from his speaking tour in the country.

THE AFGHAN SITUATION.

FURTHER FIGHTING REPORTED.

A Reuter's Simla telegram of Thursday says: The following official *communiqué* is issued here: Hostile tribesmen were active in the vicinity of Dakka yesterday. The enemy were turned off after much fighting, and are believed to have lost severely, as they afforded good targets for our guns. Some tribesmen attempted to approach the picket at Paindi Khak, but withdrew with losses. The tribal lashkar in the vicinity of Basawal is estimated to total 6,000 Mohmands, Khugianis, Shinwaris, and Ut Kheis from Afghan territory. Raiding parties are reported near Lowari Pass. In the Zhob valley an attack was made on Hindubagh on the 22nd inst., and the telegraph wires were cut. Fighting was reported on the evening of the 23rd, the railway station being burnt.

BOLSHEVIK ALLIANCE WITH AFGHANS.

An Exchange Copenhagen telegram says: The Bolshevik *Isvestia* states that the Soviet Government has made an alliance with the new Government of Afghanistan. They also entered into a military convention for joint action against the British on the Aschab front.

LABOUR UNREST.

A Melbourne telegram, dated Thursday, says: Mr. Cognilas, President of the Seamen's Union, has been summoned on two counts—counselling a strike and encouraging its continuance. Mr. Walsh, the Seamen's Secretary, who has been sentenced to three months' imprisonment, threatens to go on hunger strike. The Federal Government has refused to convene a round table conference to settle the shipping strike.

COMMONWEALTH'S SHIPBUILDING PROGRAMME.

A Melbourne telegram, dated Thursday, states:—Mr. Poynton, Acting Minister for the Navy, has announced in the House of Representatives that the Commonwealth Government's shipbuilding programme was to purchase 47 vessels, 28 of which would be built in Australia.

BELFAST CATHEDRAL MEMORIAL.

The Right Rev. Dr. d'Arcy, Bishop of Down and Connor and Dromore, announces that an offer of £1,000 for the Belfast Cathedral Building Fund has been made by a friend who wishes to remain anonymous, on condition that a further sum of £9,000 be contributed before next May.

BRAY PEACE DAY FETE.

At a meeting of the Bray Comrades of the Great War and demobilised soldiers a resolution of thanks was passed to Sir Stanley H. Cochrane, Bart., D.L., for lending the grounds and hall at Woodbrook for the Peace Day Fête, and to Mrs. Day, Miss Jameson, and the nurses and other ladies for their kind help in making the fête so great a success.

The *Cologne Gazette* states that the German Government intends to levy an enforced loan at 2 per cent. on the German population. The question of the levy on capital is postponed.

The Secretary of State for India, with the concurrence of the Secretary of State for War, has appointed a Committee, under the presidency of Viscount Esher, to inquire into the administration and organisation of the Army in India. After about two months' work in London the Committee will proceed to India.

The death is announced of Admiral Fauque de Jonquieres, at the age of 70. Deceased was formerly French Naval Attaché in Berlin, and at the outbreak of war was Chief of the Naval General Staff.

The earnings of the Canadian Pacific Railway for the week ending July 21 were 3,202,000 dollars, showing an increase of 558,000 dollars compared with the corresponding week last year.

Telegrams from Marseilles state that the police there in order to protest against the delays by the authorities in giving satisfaction to their grievances, decided to go on strike for sixteen hours, from six o'clock in the morning until midnight on Tuesday. They carried out their decision, withdrawing their services for the length of time stated.

THE COAL STRIKE.

AN AGREEMENT REACHED.

GOVERNMENT'S TERMS ACCEPTED.

FEDERATION'S APPEAL TO THE MEN.

EARLY RESUMPTION OF WORK EXPECTED.

A settlement of the dispute concerning piece rates was reached between members of the Miners' Executive and members of the Government at Downing street yesterday. The Conference opened at 4 o'clock, and lasted for an hour, when the following statement was issued:

"After consultation between the Government and the Executive of the Miners' Federation, an agreement has been reached, that the principle laid down by the Government on Thursday will be adopted—namely, accepting and acting on the basis laid down in Mr. Justice Sankey's interim report, that the reduction in output will be less than 10 per cent. The Government is prepared to say that the piece-workers will not suffer any loss of earnings. Piece rates will, therefore, be increased by an amount which, on the average, will be that necessary to correspond with a 10 per cent. reduction in output."

In order to carry out this it is necessary to fix a definite average reduction in working time resulting from the introduction of a 7-hours' day, and after an examination of the figures it has been decided to accept 47 minutes as the basis for this calculation.

SIR ROBERT HORNE'S STATEMENT.

At the close of the Conference Sir Robert Horne said to the Press Association representative:—So far as Yorkshire is concerned, I think that the position remains the same, but I trust that the Miners' Federation can be relied upon to bring this scheme into operation over the whole of the country. It ought to give Yorkshire a good deal more than a lead in the matter.

So far as the scheme is concerned, Sir Robert explained that the average increase in piece rates for the country would be 11.1. Some would get as much as 14.2, and others would get nothing at all.

MINERS' REPRESENTATIVES' VIEWS.

Mr. Frank Hodges, Secretary of the Miners' Federation, in a statement, said:—The effect of the agreement is to obtain 14.2 per cent. increase in rates when the reduction in the working day is one hour; where a lesser reduction in the working day takes place a proportionate increase in the above agreement. The Executive Committee strongly urge upon all the districts affiliated to the Federation loyally to carry out its decisions, and where men are now idle in consequence of this dispute, the Committee earnestly appeal to them to resume work. With regard to carrying out the agreement, Mr. Hodges explained that the Coal Controller will send out to the districts the new formula, in order that negotiations may be completed between the districts and their respective Conciliation Boards.

Mr. Smillie said that the agreement coincided with the resolution passed at the Miners' Conference at Keswick, with a slight difference. The Keswick resolution asked for 14.3 advance on the present piece rates, and under the settlement 14.2 was granted.

Mr. Straker, Northumberland Miners' President, expressed the opinion that the agreement was, on the whole, a very fair and satisfactory one, and he had no doubt that it would be loyally carried out throughout the Kingdom.

BOTH SIDES SATISFIED.

The Exchange Telegraph Company says:—Both sides seem satisfied with the agreement. One delegate said that a great difficulty had been overcome by the principle adopted. He added that he believed that the trouble over the whole British coalfield would now come to an end.

When seen last evening after the receipt of the news of the settlement Mr. Herbert Smith, President of the Yorkshire Miners' Association, preferred not to make any statement until he had fully considered the nature of the agreement.

CHIEF CAUSE OF TROUBLE REMOVED.

A Barnsley correspondent says:—The piece rate was the chief cause of the Yorkshire miners' strike, and it is expected that the agreement will go a long way towards a settlement of the Yorkshire dispute. Other minor questions are unsolved, but these probably will be easy of adjustment. The efforts of the colliery officials and the prompt assistance of the Government have prevented much damage to the mines, and, although in some cases work will be delayed for a considerable time in consequence of the accumulation of water, at other pits a resumption will be possible soon.

OWNERS AND MEN AGREE.

An important conference took place at Sheffield yesterday, when the coal owners met representatives of the Engine and Winding Men's Association. The men had complained that they presented themselves at work, and that the managers had declined to set them on. The result of the conference was an agreement for the winding and engine men to return to work at once, and to keep the pumps and ventilation going. Where Naval men have been sent they are to be withdrawn if the winding-men present themselves, and the Government have promised these men protection.

THE STRIKE PAY.

The general remark of the strikers yesterday on drawing nine shillings strike money was "bobs instead of Bradburys."

THE POSITION IN YORKSHIRE.

HOSTILITY TO FEDERATION'S VIEWS.

The Special Correspondent of the Press Association in Leeds, telegraphing last night, says—News was received in Leeds this evening that a settlement of the coal strike had been arrived at in London. It does not follow, as a matter of course, from this that the dispute, so far as the Yorkshire coalfield is concerned, has come to an end. There are local circumstances connected with the strike which may make it possible that the Yorkshire Miners' Association may not abide by the award. The Yorkshiremen have shown a stiff upper lip throughout the stoppage, and are somewhat inclined to the desire to have matters all their own way. Whether that view will prevail is at present doubtful, and much depends on the terms of the decision which had not been fully disclosed up to an early hour to-night. They have to be laid before the Council of the Yorkshire Miners' Association, which will probably meet to-morrow to discuss the whole matter.

A curious situation appears to have arisen, and on the surface it looks as though Mr. Smillie, the President of the Federation, and Mr. Herbert Smith, the President of the Yorkshire Miners' Association, at the very least are not able to see eye to eye. But whatever may be the final outcome, what has happened in the Metropolis cannot but have an important bearing on the position in Yorkshire, despite the fact that in some aspects the Yorkshire Miners' Association are hostile to the Federation's views. This arises for two reasons. In the first instance, the Association, though affiliated to the Federation, were deputed to come to a local settlement, if possible, on the piece rate question. The standpoint of the Yorkshire officials is that they have endeavoured to carry out these instructions, and they resent any interference by the Federation. Their contention is that the terms that they have tentatively come to with the Yorkshire owners are better than the terms originally suggested at any rate by the Federation. They also argue that in the present strike they are fighting a battle for the whole of the country. It is by no means clear that the officials in Yorkshire will accept the decision arrived at in London, but a strong feeling is growing among the more moderate of the strikers that, if the Federation's agreement prove satisfactory, it should be binding on all districts.

MEN ANXIOUS TO RESUME.

In the course of inquiries, the Press Association's representative learned that the Yorkshire officials decline to commit themselves as to what effect the Federation's decision may have on the Yorkshire question, but the opinion is elsewhere expressed that many of the men would welcome a return to work if they feel confident that the decision is far-reaching enough to warrant acquiescence. This feeling is known to prevail largely in the ranks of the engine and pumping men, but up to this evening no indication was given of a quick return to work. It all depends on what is done by the Council of the Yorkshire Association.

THE NAVAL RATINGS.

In the meantime the naval men who are pumping the flooded pits are not meeting with active opposition, and there has been little in the way of disorder. Reports which have been received in Leeds show that there has been a tendency in some quarters to create disturbance, though it has not reached a violent or acute character. For instance, last night there was what is described as "a small demonstration, accompanied by some stone-throwing." At New Monckton Colliery, near Barnsley, the outbreak was caused by women and children, not by strikers. Some windows were broken, but the police had no difficulty in restoring order. All was quiet at half-past 12 this morning. As it was anticipated that the men remaining at the pit to man the pumps would have to leave, naval ratings were sent there. The total num-

(CONTINUED ON PAGE 8, COLUMN 1.)

SPANISH TROOPS MASSACRED.

TRAPPED BY RAISULI'S FOLLOWERS.

WHOLE DETACHMENT WIPED OUT.

POISON GAS EMPLOYED.

The Times Correspondent at Tangier telegraphed July 24th (Press Association Foreign Special):—

I am able to-day to send you an eye-witness's account of the disaster to a Spanish column at the hands of Raisuli's tribesmen, of which I informed you in my telegram dated the 16th.

The object of this column was the establishing of new posts on the slopes of the Wad Ras Mountains, about 20 miles from Tangier. A column of mixed Spanish and native soldiers, about 170 strong, with three officers, a major, a captain, and a lieutenant, left Melusa at dawn, and a few hours later entered the deep ravine of Benian. This movement of troops had been treacherously disclosed to Raisuli, who had taken his precautions. While still in the ravine another column, ostensibly Spanish troops, appeared on the hills above. They were Raisuli's men in disguise. The officers and men were in correct Spanish uniform, and, to complete the deception, many had, contrary to the native custom, shaved their beards, leaving only moustaches. The commander of the Spanish column, having assured himself by observation that they were friendly troops, continued his march through the ravine. Suspecting nothing, the column was easily surrounded, and suddenly a volley was fired into it from the hills above. The Spanish commander, realising the hopeless ambush into which he and his troops had fallen, immediately shot himself with a revolver. Meanwhile Raisuli's men rushed down the hillside, and hurled bombs of poisoned gas amongst the soldiers. These bombs consist of black balls a little smaller than billiard balls. They do not explode, or apparently burn, but either in leaving the hand or on reaching the ground chemical action is set up, and then material not unlike unslacked lime disintegrates, emitting an invisible penetrating gas. Many Spanish soldiers only ran a few yards and fell, overwhelmed. My informant himself was gassed at a distance, and after violent vomiting recovered.

Raisuli's men on reaching the bottom of the ravine had their faces covered as a precaution against this gas. They massacred the Spanish and native troops mostly by cutting their throats with their daggers. Of the 170 men and three officers, fewer than ten men are believed to have escaped. The rest are all reported killed.

These bombs were, no doubt, introduced into the Spanish zone during the war for Abdul Malek's forces, which were fighting the French near Taza. *The Times* often pointed out during the war the certainty that every machination of the Germans in the Spanish zone would eventually be used against the Spaniards themselves, and these last ten days' fighting with Raisuli have fully confirmed my repeated warnings. All the arms, ammunition, money, and stores which Raisuli was obtaining, largely through German influence and pro-German connivance, are now being turned against Spain, and this unfortunate column of Spanish troops was exterminated by the diabolical employment of poison gas bombs introduced into the Spanish zone for the purpose of being used against the French.

GERMAN AFFAIRS.

ATTACKS ON ERZBERGER.

VICE-PRESIDENT'S DEFENCE.

Telegraphing on Friday, Reuter's Berlin Correspondent says:—The violent attacks which Dr. Helfferich, ex-Minister of the Interior, and Count Wedel, ex-Ambassador in Vienna, recently made on Herr Erzberger in the Press were discussed at length in yesterday's Cabinet meeting.

According to the *Berliner Tageblatt*, it is possible that, as Herr Erzberger is the Vice-President of the Ministry, the Cabinet will move a vote of confidence at the close of the political debate in the National Assembly. Herr Erzberger has already done this in a meeting with the Centre Party, which expressed continued confidence in him. In effect, Count Wedel's accusation was that Herr Erzberger allowed a despatch to be divulged, in which Count Czernin urged peace, and revealed Austria's war weariness, and that its publication banished all the Allies' inclination for peace. In to-day's speech, Herr Erzberger will point out that the events to which Count Wedel refer took place in April, 1917, so that they had no influence on Great Britain's attitude after her inquiry regarding Belgium, as this was only addressed to Germany in October, 1917, and then answered evasively by the Imperial Government. Furthermore, Herr Erzberger will retort that Count Wedel, in a despatch to the Foreign Minister, represented the beginning of Bulgaria's secession as politically unimportant.

According to the Weimar Correspondent of the *Tageblatt*, the documents which Herr Erzberger will bring forward to-day relate to the following events in the year 1917. After the Reichstag peace resolution had been adopted, the British Government, through the Vatican, addressed a serious inquiry to Germany regarding Belgium, with a view to paving the way for peace negotiations. The German Government treated the matter dilatorily, and the written answer which the Chancellor, Dr. Michaelis, finally gave, while conciliatory in form, contained, at bottom only phrases, and amounted to a declaration that at present Germany had no reason to go into the Belgian question.

Later Dr. Michaelis's successor, Count Hertling, unexpectedly referred in a speech in the Reichstag to the Belgian question in a conciliatory sense, but it was too late, and the British made no response.

EX-CROWN PRINCE'S APOLOGY.

"I SHALL BUILD UP A NEW LIFE."

Writing from Berlin on the 25th instant, the Press Association's Special Correspondent says—The ex-Crown Prince has written a letter to Captain Kurt Anker, who was formerly an intelligence officer in the Crown Prince's Army group, in which he says that he has refused all invitations from publishers to publish his memoirs, as it is repugnant to him to assert his claim for justice too hastily. He then tries to make excuses for things that have appeared in various interviews, pleading a distortion of his words. "In the war," the letter continued, "I endeavoured, according to my knowledge and my ability, to do my duty. I tried to spare the blood of the German soldiers committed to my care, where I could, and to make life better for them so far as lay in my extremely limited power. To-day most will disown me. I bear them no grudge for that; but thousands of my brave fellows, whose hands I have shaken, will, in their hearts, recognise the truth that I finally left the scene of my activities when my presence might cause further confusion for our poor and severely tried Fatherland. Whether I acted rightly, who will to-day decide? Events have taken their course, and we must now concentrate our thoughts on raising again our shattered German nation, and restoring to outward and inward health our Fatherland, which is bleeding from a thousand wounds. I, personally, am by no means in a state of deep despair or indifferent apathy. Under the entirely changed conditions I shall build up a new life for myself and my family."

FRENCH PROTESTANTS AND THE KAISER.

Friday's Paris *Temps* publishes the text of a Note sent to M. Poincaré by the Protestant Federation of France, in answer to a letter received by the President some days ago from the Berlin Protestant community. The French Note expresses surprise that the Berlin Protestants, while claiming to be descendants of the Huguenots who were expelled from France by the persecutions of Louis XIV., should raise their voices in order to protect Wilhelm II. from the verdict of civilised nations. What took place several centuries ago, says the Note, does not alter the fact that the ex-Kaiser committed a crime against humanity, for which he must personally answer. The French Protestants marvel, moreover, that German Protestants who recall Louis XIV.'s hostility to the Huguenots, should have failed to utter their protest against the horrible devastation wrought by the Germans in the northern and eastern regions of France, against the destruction of temples and cathedrals, and against the deportations of old men and women and young girls.

POSTAL STRIKE IN BERLIN.

A Reuter's Berlin telegram of Friday says:—The telegraph workmen and mechanics this morning downed tools in all sections of the postal telegraphs administration as a result of the discharge of 287 of their colleagues, who participated in Monday's demonstration strike. Negotiations with the postal authorities began this morning. Refusal to reinstate the dismissed men and to pay them wages for the time since their dismissal may result in the men's union deciding upon a general strike throughout Germany.

FIRE ON BOARD A LINER.

A New York telegram, dated Friday, states:—A fire occurred yesterday in the afterhold of the liner Cedric, but was soon extinguished. Seventeen stokers were overcome by smoke, but all recovered. The damage is estimated at 25,000 dollars.

1869-1919.

FIFTY YEARS OF DISESTABLISHMENT.

CHANGE AND PROGRESS.

(FROM A SPECIAL CORRESPONDENT.)

On the 26th of July, 1869—exactly half a century ago—the Irish Church Act received the Royal assent. The Act came into full operation on the 1st of January, 1871, and from that date the union between the Churches of England and Ireland, which in 1800 was created by the Irish Act of Union, was dissolved, and the Church of Ireland ceased to be established by law. The severance thus effected between the Church and State in Ireland not only threw upon the clergy and the laity the full burden of making provision for its future sustentation and the administration of its domestic affairs, but also brought about many far-reaching developments in the social, political, and economic conditions in the country. The Irish Church Act, which was the earliest enactment giving occupying tenants on Church lands the right to purchase their holdings on easy terms, may be regarded as the first of a series of important reforms under which the old order of things virtually has passed away.

Before Disestablishment the conditions prevailing in the Church were, generally speaking, somewhat similar to those now existing in the Church of England. The funds available for the support of the clergy were unequally distributed, and, while some clergymen with little or no duties to discharge enjoyed very substantial emoluments, others with relatively greater responsibilities were passing rich on little more than the equivalent of "forty pounds a year." Since a large number of substantially endowed benefices were in the gift of the Crown or of private patrons, it is easy to account for the fact that in those old times many scions of the nobility and landed gentry entered the ministry of the Church with reasonable prospects of preferment through family and other influence, and that among its dignitaries and well-endowed beneficed clergy were to be found many "younger sons" and others whose private means substantially augmented their ecclesiastical incomes. In the days of the Establishment a large number of the most valuable Church appointments in the respective dioceses were held by the sons and other near relatives of former bishops.

CHURCH AND UNIVERSITY.

Until 1873, when, by what is known as "Fawcett's Act," all religious tests were abolished in Dublin University, the relations between the Irish Church and the University were of the most intimate character. Up to the time of Disestablishment the University held, either by Royal grant or by purchase, the right of presentation to several of the most lucrative Church appointments. As a result there were to be found among the Irish bishops and clergy a much larger number than at the present time of those who had held T.C.D. Fellowships or had otherwise been distinguished graduates. At the time of Disestablishment three of the bishops were ex-Fellows of T.C.D.—Dr. Butcher, of Meath; Dr. O'Brien, of Ossory, and Dr. Graves, of Limerick. Two bishops were Oxford graduates—Dr. Alexander, of Derry, afterwards Lord Primate, and Dr. Bernard, of Tuam. Two others graduated at Cambridge—Primate Beresford, and Dr. Trench, Archbishop of Dublin. All the rest of the bishops were Dublin University men. The only ex-Fellow of T.C.D. who has been appointed an Irish bishop since Disestablishment is Archbishop Bernard, so that by his recent resignation of the See the Bench of Bishops loses its only ex-Fellow. Dr. Plunket, of Tuam, and Dr. Gregg, of Ossory, are both graduates of Cambridge, and all the other bishops are now Dublin University men.

It may be of some interest to note the following particulars as regards the occupants of the Irish Sees at the time of Disestablishment. Primate Beresford was a grandson of the first Earl of Tyrone and a cousin of the Marquis of Waterford. Archbishop Trench was a nephew of the first Lord Ashtown, whose daughter he married. Bishop Alexander, of Derry, was a cousin of the first Earl of Caledon. Bishop Knox, of Down, was a grandson of the first Viscount Northland and cousin of the Earl of Ranfurly. Bishop Bernard, of Tuam, was a son of the second Earl of Bandon, and his grandson is now heir-apparent to that title. Bishop Daly, of Cashel, was a brother of the first Lord Dunsandle and grandson of the first Earl of Farnham. The existing Bench of Bishops includes the Hon. Benjamin Plunket, Bishop of Tuam, a son of the late Lord Plunket, Archbishop of Dublin, and nephew of Lord Ardilaun and of Viscount Iveagh.

EPISCOPAL SALARIES.

The following table gives for every See the income of its bishop at the time of Disestablishment, and for comparison the income of its present occupant. It is to be noted that the See of Clogher, which was formerly joined with Armagh, has since Disestablishment been revived as a separate See:—

Name of See.	Income 1869. £	Income 1919. £
Armagh	10,525	2,500
Dublin	8,846	2,500
Meath	3,909	1,500
Clogher	—	1,442
Derry	6,847	2,000
Down	4,894	1,752
Kilmore	5,255	1,542
Tuam	5,773	1,493
Ossory	4,964	1,535
Cashel	4,347	1,549
Cork	2,485	1,703
Killaloe	3,654	1,500
Limerick	4,241	1,408
Total	£65,740	£22,424
Average for each See	£5,478	£1,725

The benefices held in the Irish Church in 1869 by ex-Fellows of T.C.D., and their respective values, were as follows:—

T. R. Robinson, Carrickmacross, Co. Monaghan	
J. C. Martin, Killeshandra, Co. Cavan	£735
H. Kingsmill, Conwall, Co. Donegal	1,037
G. Sidney Smith, Drumragh, Co. Tyrone	768
R. Vickers Dixon, Clogherney, Co. Tyrone	1,098
W. Lee, Archdn., St. Peter's, Dublin	1,564
W. Atkins, Dean, Gorey, Co. Wexford	1,086
J. M'Ivor, Ardstraw, Co. Tyrone	624
J. Byrne, Dean, Cappagh, Co. Tyrone	1,435
W. A. Willock, Cleenish, Co. Fermanagh	1,235
J. Y. Rutledge, Armagh	906
J. Gwynn, Tullyaughnish, Co. Donegal	1,012
	1,146

Among those holding benefices in the Irish Church in 1869 may be mentioned the following:—Viscount Mountmorres, Dean of Achonry; Lord Edward Chichester, Dean of Raphoe, afterwards Marquis of Donegall; Lord Plunket, Precentor of St. Patrick's Cathedral, Dublin, afterwards Archbishop of Dublin; Sir Edmund F. Armstrong, Bart., Rector of Skeirke, Ossory; Very Rev. John Wolseley, Dean of Kildare, who afterwards succeeded to a baronetcy; also younger sons of the families of Lord Kilmaine, Viscount Lifford, Lord Inchiquin, Earl of Courtown, Viscount Powerscourt, and other titled families.

PLURALISTS AND SINECURES.

Under the present constitution of the Irish Church, it is no longer possible for a clergyman to hold more than one benefice, but this may include, as in many cases it does, several parishes adjoining each other which may formerly have been separate benefices; and it is clear that, owing to the many demands now pressing on the limited resources of the disendowed Church, ecclesiastical sinecures cannot now be tolerated. In the good old times there were, however, many remarkable instances of both pluralists and sinecures. One clergyman, who lived at Kill, Co. Kildare, held a vicarage near Ennis, Co. Clare, value £214 a year; also a parish valued at £689, near Foynes, Co. Limerick, and he also held the Co. Kildare parish, on which he resided, which was valued at £338 a year—making his total income up to £1,241. An archdeacon, who lived at Lismore, Co. Waterford, held the Treasurership of Christ Church Cathedral, Dublin, valued at £169; the Archdeacon of Cashel, with one parish near Killenaule, Co. Tipperary, valued at £725; and the parish of Thurles, in the same county, valued at £914—making in all an income of £1,808. Another clergyman, who lived at Dromara, in the Co. Down, held there a parish worth £395 a year; also a prebendal stall in Dromore Cathedral, worth £160, and a sinecure rectory in the Co. Clare, valued at £491—making a total income of £1,046. Another instance was that of the Rector of Tomgraney, Co. Clare, who had an income of £449. This gentleman, who also held a benefice in the Scottish Episcopal Church, and permanently resided in Scotland, employed a curate to take sole charge of his Irish benefice. Being himself the patron of Tomgraney Parish, he must have nominated himself to the incumbency, as at the time of Disestablishment he got compensation to the amount of £1,821 for the loss of his right to make future appointments to this benefice.

In the days of the Church Establishment the clergy were entirely independent of their parishioners, and the laity had no financial liability or responsibility as regards Church sustentation. The cost of keeping the church buildings in repair, of heating and lighting, and of all other Church requisites was defrayed by a body in Dublin, known as the Ecclesiastical Commissioners. Except as a voluntary arrangement on the invitation of the clergy, there were no organised or periodical opportunities of conference between the clergy and the laity. Under the present constitution of the Church, the laity have a large share in Church government, and, whether it is at the local vestry in dealing with parochial affairs, at the diocesan synod and council in dealing with diocesan affairs, or at the General Synod in dealing with business relating to the Church as a whole, the laity now participate in all departments of Church government.

SPECIAL EXTRA.

MR. LLOYD GEORGE AND THE MINERS.

The *Morning Post* says:—The British people are not to be allowed to stand up to Mr. Smillie, for Mr. Lloyd George surrenders to him behind their backs. The Sankey Commission was surrender. That Commission was granted under threat of strike. Those who fear to fight upon principle fight upon shelving ground, and the precipice is behind them.

The *Daily News* says:—The Government must take warning: this is not settlement—it cannot be more than a reprieve.

The *Daily Telegraph* says:—It is not yet time for the country to congratulate itself on having turned this perilous corner in its industrial resettlement.

DANES SEEK PROTECTION OF THE ENTENTE.

The Correspondent of the Press Association and *Daily Telegraph* at Copenhagen telegraphed on Friday:—The Danes at Sonderberg, Schleswig, are asking for *Entente* protection and an occupation, as they are not safe, and can no longer risk their lives owing to outrages perpetrated by German marines and military. The police do nothing to prevent acts of violence. During a mass meeting held outside the offices of the Danish paper, *Dybbolposten*, at Sonderberg, the Danes adopted a resolution asking for protection from the *Entente*. A committee of three prominent Danes will hand the resolution to the *Entente* Commission.

FATE OF PADEREWSKI'S GOVERNMENT.

A *Times* Warsaw telegram of July 17 (per Press Association) says:—

The days of the present Government are numbered. A concerted attack has been made on it from all sides during the past week, and neither the Socialists nor the National Democrats have spared it. It is certain that a vote of lack of confidence could be secured against it any day, but the vital division is being postponed until the return of M. Paderewski.

The great fault of the Government is that it has had no policy and no direction. The Prime Minister, M. Paderewski, who is almost continually in Paris, has been unable to give any attention to the internal problems of the country. These problems are as numerous as they are difficult, but they are all closely connected, and can only be successfully grappled with if they are regarded as a whole.

50,000 MEN ON STRIKE IN BERLIN.

The Press Association's Special Correspondent at Berlin telegraphed on July 25—By this afternoon 50,000 metal-workers were on strike, all Siemens and Schuckert hands having joined the movement. The general strike of metal-workers is expected to-morrow. Unless a settlement can be reached in the dispute with the telegraphic workmen, Berlin is threatened with the complete interruption of its telegraphic and telephonic communications in two or three days.

QUEEN MAUD'S FLYING TRIP.

A Reuter's Christiania telegram of Friday says:—Queen Maud yesterday took a flying trip in the N 4044, together with the British *Chargé d'Affaires*, Mr. Esmond Ovey. Major Galpin says that negotiations are going on between the Norsk Luftfartrederi and a British aviation company. Aerial communication, he says, between Great Britain and Norway will probably be started this year or early next year.

THE GOVERNMENT AND IRELAND.

The Parliamentary Correspondent of the *Daily Chronicle* writes:—Ireland is occupying an increasing amount of attention in the conversations of the Lobby. There is reason to believe that the Government, not only know their own mind, but have formed definite conclusions as to the best course to be adopted. If the Prime Minister has not thought fit to unfold his plan when challenged to do so, it has not been because he has not got one. Perhaps, there may be some declaration on behalf of the Government before the adjourning for the summer recess. Sir Henry Dalziel will ask the Prime Minister on Monday whether, in the event of a general desire for a debate on Irish affairs being expressed, he will give a day for it before the adjournment. The balance of probability is in favour of the debate's taking place.

DEATH OF MR. NAT GOULD.

Mr. Nat Gould, the writer of sporting fiction died yesterday, says the *Daily Mail*, at the age of 61, at his home at Bedfont, Middlesex.

DIVIDEND.

Vickers, Ltd.—Interim dividend for the half-year, 2½ per cent., less tax, on the Preference 5 per cent. Stock and 5 per cent. Preference Shares; 2½ per cent., free of tax, on the Cumulative Preference Shares; 1s. per share, free of tax, on the Ordinary Shares.

RACING SELECTIONS.

HURST PARK MEETING.
(FROM THE SPORTING LIFE OF TO-DAY.)

July Cup—Spectre.
Wimbledon Handicap—Gueda.
Hampton Court Plate—Comtessine.
Duchess of York Plate—Perion.
Thames Plate—Silver Bridge.
Earlsfield Handicap—Scotry.

(FROM THE SPORTSMAN OF TO-DAY.)

July Plate—Bouanimity; if absent, Epsom Boy.
Wimbledon Handicap—Montdidier.
Hampton Court Plate—Comtessine.
Duchess of York Plate—Comtessine.
Thames Plate—Silver Bridge.
Earlsfield Handicap—Posthorn.

NEW CONCRETE BLOCK MAKING MACHINE.

A large gathering interested in the housing problem met at Australia House, London, at the invitation of the Hon. Mrs. Graham Murray to witness a demonstration of concrete block making by a new machine, the invention of a member of the Australian Forces, Mr. G. A. Tonkin, who has had many years' experience in building houses of concrete.

Solid concrete blocks, 24in. in length, 12in. in height, and 3in. in thickness, were moulded at the rate of about one a minute.

The machine is simplicity itself, strongly built, not liable to get out of order, may easily be worked by unskilled labour, and is capable of making all types of blocks required for building purposes.

Its weight is only about four cwt., and the machine may be taken to pieces and re-erected by any intelligent person in less than an hour.

The inventor claimed that a building made with concrete blocks moulded by the "Australia" machine will be reduced in cost by at least one-half as compared with bricks, and would be erected in one-fourth of the time, a statement not disputed by the practical men present at the demonstration.—*Westminster Gazette.*

THE SKULL OF A SULTAN.

While Austria studies the imposing catalogue of loot which she is called upon to restore to its rightful owners, Germany is still trying to solve the problem of Sultan Makaua's skull. Why the British demand for this grisly object was ever formulated is a mystery to which it would seem the Colonial Office holds the only key. Nobody at the Peace Conference appears to have known who Makaua was. But if the German statement is correct that he was an East African chieftain whom Lettow von Vorbeck beheaded for practising cannibalism on his prisoners his headpiece might very well be left with the rest of him in its unmarked grave, the position of which is the crux of the present difficulty. Twenty years have gone by since the incident of the Mahdi's disinterment. Why not forget these things?—*Daily News.*

CONTENTS OF TO-DAY'S PAPER.

	Page
LEADING ARTICLES:	
Proposals for Ireland	6
The Miners' Strike	6
The Bank of Ireland	6
British Films	6
THE COAL STRIKE	7
IMPERIAL PARLIAMENT	8
Admiral Beatty at Leicester	8
American Markets	3
Bolshevik Atrocities	9
County Louth Unionists	8
Dublin Drapery Trade Dispute	8
From the London Gazette	5
Law Intelligence	5
Mail News	5
Platform and Stage	3
Services and Anthems	10
Summer Assizes	6
Shipping Report	10
Spanish Troops Massacred	7
The Bank of Ireland	5
The Church of Ireland	7
The Russian Situation	8
LETTERS TO THE EDITOR:	
The Kildare Labour Dispute	8
Compressed Peat	8
Edinburgh University's Roll of Honour	8
Irish Plot-Holders	8
FINANCIAL NEWS	10
MARKET REPORTS	3
SPORTING NEWS	4

ADVERTISEMENTS.
Advertising under the following special headings appears on pages indicated in to-day's *Irish Times*:—

HOTELS	1	SHIPPING	6
LOST AND FOUND	2	PUBLIC NOTICES	6
EDUCATION	3	PROSPECTUS	10
LEGAL NOTICES	5	FINANCIAL NOTES	10
SERMONS	6	AUCTIONS	11/12

...ALE'S SHIRTS highly appreciated by men who value the comfort of thoroughly well fitting garments. ...W. SEALE, LTD., SHIRT EXPERTS, GRAFTON ST., DUBLIN.

HORSES. ...ELL'S, DUBLIN. NEXT AUCTION THE REPOSITORY, ON ...AY NEXT, JULY 31st ...cing at 1.30 o'clock sharp. ...HARNESS HORSES, Etc. ...of the War Department, about ... HORSES, including about ...R HEAVY DRAUGHT HORSES. ..., SON & SIMPSON, AUCTIONEERS. (LTD.) FORAGE. ...S CELEBRATED CHOP, guaranteed clean, see testimonials; also Oats, Litter. Dublin Offices and Stores, Mills, Tullamore.

FAIRS. NOTICE. ...FAIRS—CHANGE OF DATES. ...TUESDAY, 5th AUGUST, 1919. ...SHEEP AND HORSES, 1st. ...DAY, 6th AUGUST, 1919.

...STICS (CONTINUED). ...PARLOURMAIDS WANTED. ...NURSES WANTED. ...LAUNDRY, ETC., WANTED. ...STICS DISENGAGED. ...DAIRYMAIDS DISENGAGED. ...NERALS DISENGAGED. ...PARLOURMAIDS DISENGAGED. ...URSES DISENGAGED. ...LAUNDRY, ETC., DISENGAGED. ...TICLES FOR SALE. ...LLY'S, 48 FLEET STREET. ...ARRIAGES, from £4 5 0. ...-FOLDING CARS £3 0 0. ...SHERWOOD'S, 5 Middle Abbey street.

...NUED ON PAGE 2.

AUCTIO

R. HOLI

WEDNES
CONVENIENT A
HADDINGT

LEASE
House contains 2 reception
kitchen (with close range), se
and basin). There is a nice
out-offices. Within the past the
ments
nditions of Sale from

Further particulars, Orders to V

J. HOLDEN.

ECUTOR'S SALE-
108 LOWER

LEASE
hose Premises consist of a sub
entrance. Nice plot in front,
ouse contains 2 sittingrooms, 4
kitchen (close range), etc., etc.
The premises are at present let
onditions of Sale from

Further particulars, Orders to V

J. HOLDEN,

ICE TWO-STORE
55 BOTANIC

LEASE
This is an attractive two-storey
, etc., and yard, with usual o
front. The house is situate
of the tram. Clear possession
onditions of Sale from

Further particulars, etc., from

J. HOLDEN,

ECUTORS' SALE
THREE LOTS

s. 5, 6, 7, & 8 SPE
rick houses, one storey in front
ffices. Nos. 5, 6, and 8 are Let a
nnum. Those rents have NOT

s. 17 & 18 SPENCER
under Lease for 700 years fro
er street are red brick houses, o
en, good yard, with out-offices,
Spencer place houses are one
on to the three cottages. Nos.
derivable from the five houses
ased on account of increased ta

s. 24, 25, 26, 27,
under Lease for 450 years fr
contain each 3 apartments, yar
and one at 4/6. The total a
been increased on account of
Conditions of Sale from

Further particulars, Orders to

J. HOLDEN,

THREE COMPACT
75, 77, &
PEM
LEASE 240 YEARS
Each house contains 4 rooms
titute an attractive lot. Each
the tenants have not been
equivalent to £50 14s. per a
best letting class.
Conditions of Sale from

Further particulars, Orders to

J. HOLDEN,

HE DWELLINGHO
2 & 3
LOW

HELD UNDER LEASE FOR A
No. 2 GEORGE'S PLACE is a
stimated to produce an annual
ality is a good letting one and
Conditions of Sale from

Further particulars, Orders to

W.
AUCTIONEER

O
JAMES HILL and SON will SEL
or MONDAY and TUESDA
ablished Galleries,
10, 11,
A CH
HIGH-CLASS F

Drawingroom Cabinets, Table
alnut Sideboards, Dining Tables,
airs, Mirrors, Curtains, Carpets,
llection of Miscellaneous Effects.
Fuller particulars in to-morro

JAMES HILL & S

THIS DAY (FRIDAY), 25
AUCTIONS OF 500 C
AND CROP OF
BY
PATRICK O'CONNOR
as follows:—
ONFEY, LEIXLIP—200 Cocks,
ONFEY, LEIXLIP—200 Cocks
Ireland, Esq.
TOKESTOWN, DUNBOYNE—100
Cowley, Esq.
AULSTOWN, DUNBOYNE—10 A
Whitestone, Esq.
PATRICK O'CONNOR
49 QUEEN STREET, D

SALE THIS DAY (IN CON
AT 11.30 O'CLOCK,
29 RATHMINES
Contents of BEDROOMS AND
BATH CHAIR, E
DOCKRELL LI
Auctioneers and Valu
OUTH GREAT GEORGE'S ST

GENTLEMAN'S SP
RESIDENCE
FOR SALE BY AUCT
TO BE SOLD
At the TOWN HALL, NEW
on a date to be hereafter named,
late Francis Guilbride, Esq.,
All that Dwellinghouse and Premis
acres at Church road, Newtow
known as "WESTON," as occu
Mr. Guilbride in his lifetime, for
five years from 1st October ne
yearly rent of £30 sterling.
The Dwellinghouse, known a
eminently situated as regards c
tion, commanding as it does sp
surrounding country, and conta
opening into conservatory, dining
breakfast room, five bedrooms, tw
two box rooms, pantry, kitchen,
(hot and cold water), w.c., etc.
heating service through portion o
Out-buildings consist of—Mo
house, harness room, box and o
etc. in enclosed yard.
There is an excellent garden,
trees, vegetables, and flowers,
are tastefully planted with orna
trees. There is a well laid tenni
fine old timber.
The whole forming a most c
splendidly situated, within close p
townbarry, convenient to chapel,
and post office, and where marke
and fairs monthly.
LOT 2—All that Dwellinghouse
Main street, Newtownbarry, at
of Mrs. Sarah Doyle as yearl
a gross yearly rent of £13 10s.
This lot will be sold subject t
for a term of 99 years from 1
at the yearly rent of £10.
There is also a cottage on thi
weekly rent yielding £1 10s. 4d. an
Orders to View "Weston" m
direct from Messrs. J. A. Sinn
ample notice given.
Conditions of Sale, etc., from
JOHN A. SINNOTT
having Carriage of
or
NEWTOWNBARRY
CO., LTD.

JOS. P. RED
Auctioneer for Com
NEWTOWNBAR

KING'S COUNT
SALE OF
RESIDENTIAL
HELD IN FEE-SI
WE have been favoured wi
Mr. John Foran,
SELL BY PUBLIC A
At the COURTHOUSE,
On SATURDAY, 2nd AU
All that and those Part of the
(late Homan's), containing 176a
measure, held in Fee-simple, sub
terminable annuity of £32 16s.4
Land Commission. P.L.V. £94
DESCRIPTIVE PARTI
There is a compact and co
situate almost in centre of th
drawingroom, diningroom, five
pantry, and dairy adjoining;
The farmyard is extensive, co
loose stable, barn, piggery,
substantial, being stone and sl
suitable for mixed farming.
presently cropped as follows:—
2½ acres black oats, 1 acre t
which becomes the property of th
is an unlimited quantity of
district on the farm; also the ri
and house for working man
Shean is most favourably si
ino and a half miles of Edender
town, and station M.G.W.R.
(old time).
T. O'K. WHITE
Edenderry,

T. F. O'TOOLE
AUCTIONEERS,

THE COAL STRIKE.

(CONTINUED FROM COLUMN 4, PAGE 7.)

ber of naval ratings now employed at the pits is 245.

IN THE COALFIELDS.

Information was also received to-day of the state of affairs in coalfields outside the Yorkshire area. In Nottinghamshire and Derbyshire there is a steady improvement. Coal-getting was resumed at the Bentinck and other pits. In Lancashire there was no change. In the Burnley and Accrington area all the pits are working. At Leigh the pits are started, but last night gangs of youths visited the various collieries in the district, and to avert disorder men were withdrawn in some cases. There was no rowdyism. A mob of youths just assembled at the pithead, and then, as they saw the men leaving, marched on to the next pit. At Wigan most of the pits are standing idle owing to similar action, or threatened action, on the part of youthful strikers. An improvement in the situation is expected, and the little troubles which have occurred have been easily dealt with by the local police, without any kind of conflict. The latest news this evening was that water is overpowering the limited staffs of mine officials who have been pumping the Chidswell Pit (Dewsbury), Hemsworth Colliery, and South Kirby Colliery, and that Naval ratings are being sent. At Criggleston Colliery, near Wakefield, the deputies ceased work to-night, as the pit would be drowned out beyond recovery in a few hours. The Naval ratings were rushed there at an advanced hour this afternoon in the almost vain hope of being able to stem the flood. By to-morrow Naval men will be working at fourteen pits, the total number of seamen employed being 319. There were to-day in Lancashire thirty-seven pits idle, compared with thirty yesterday. This is chiefly caused by further stoppages in the Leigh district, where silent intimidation continues.

THOUSANDS THROWN IDLE.

How seriously the strike has hampered the staple industry of the area may be gathered from the fact that scores of thousands of men and women have been thrown out of employment. So widespread is the distress that special arrangements have been made by the Ministry of Labour to deal with the expected rush for the out-of-work donation at the week-end.

Mr. Herbert Smith, President of the Yorkshire Miners, declined to make any statement to-night as to whether or not the Federation decision will be accepted, but it is stated officially that a meeting of the Council of the Yorkshire Miners' Association will be held to-morrow to consider the position.

NOTTINGHAMSHIRE PITS WORKING.

The miners' strike in Nottinghamshire is over, and all pits, except two, are in full swing. Pumping operations are proceeding satisfactorily at the collieries in the Barnsley district.

It is understood that the clearing of some of the flooded Yorkshire pits will occupy some months, while a few of the older pits will never more be fit for use.

By the agreement concluded yesterday, the increase in the piece rate in the Yorkshire coalfield works out to an average of 12 per cent. While it is by no means clear that the Yorkshire leaders will accept the decision, there is no doubt a strong feeling prevails among the more moderate of the strikers that if the Federation's agreement proves satisfactory it should be binding on all districts.

RAILWAYMEN'S WAGES.

A meeting of the Railway Executive and representatives of the railwaymen's unions was held at the Board of Trade offices yesterday, when, it is understood, that wages and conditions generally were discussed. Afterwards it was stated that the negotiations had not yet reached a stage at which a statement could be agreed upon between the Executive and the men's representatives.

EXPORTS NOT PROHIBITED.

The notice prohibiting the shipment of coal from Cardiff posted up at the Exchange on Thursday has been withdrawn. Mr. Reginald Lewis, of the Coal Controller's office, yesterday informed the *South Wales Echo* that a mistake had been made. "I want you to make it quite clear," added Mr. Lewis, "that no general order to prohibit exports to foreign countries has been made." The order caused many ships to be held up which had already loaded.

THE RUSSIAN SITUATION.

GENERAL DENIKIN'S AIMS.

At a meeting of the Parliamentary Army Committee, Major-General Sir C. G. Briggs, late Chief of the British Military Mission attached to General Denikin's Army in South Russia, produced, as showing General Denikin's aims, a document signed by the General and his principal officers in the following terms:—

"I request that you inform your Government of the aims which the command of the armed forces in Southern Russia seek to achieve in the struggle with the Soviet Government and the construction of the State:

"(1) Abolition of Bolshevik anarchy, and the institution of law and order.

"(2) Reconstruction of a powerful, united, indivisible Russia.

"(3) Convocation of the people assembled, based on universal suffrage.

"(4) Decentralisation by means of wide regional autonomy and local self-government.

"(5) Guarantees of full civil and religious freedom.

"(6) Immediate agrarian reform with a view to meeting the demands of the men of the working classes.

"(7) Immediate labour legislation securing the working classes from exploitation by the Government or capital."

At Mr. Churchill's suggestion, Major-General Briggs is to address a meeting next week at the House of Commons, to which all members of Parliament are to be invited. Mr. Churchill will also speak on the Russian situation.

Reuter's Agency states that Admiral Koltchak has telegraphed that everything has been evacuated from Ekaterinburg and the railway. Nothing has been left behind, and his whole withdrawal was effected in splendid order. Despite their advance on the Askerian front, the Red soldiers who have entered Ekaterinburg are much depressed. The Bolshevists do not believe in the success of their advance, and are disposed to believe that the mere distance separating them from their base may lead to a catastrophe.

AMERICAN MISSION IN SIBERIA.

A Press Association Washington telegram of Friday says:—President Wilson has advised the Senate that the American military expedition to Siberia was primarily organised to protect and maintain the operation of the Siberian railroad, and that it would remain there as long as such protection was necessary. The purpose, the President added, was to relieve the Russian people of Siberia by supplying them with food, clothing, etc. There was no intention of intervention with the Russian sovereignty. President Wilson's declaration to the Senate was in the form a lengthy letter, sent in response to the Senate resolution asking the President for an explanation of his Russian policy.

THE FIGHTING IN SOUTH RUSSIA.

The War Office issues the following *communiqué*:—

Astrakhan Front.—There is no change.

Tsaritsin Saratio Front.—The Bolsheviks claim that they have recaptured a series of villages on the Volga some fifty miles south of Kamishin, including Balikleiskoe. This would point to the possibility of their having reoccupied Bikovo, although they have put forward no express claim to have done so. During these operations, however, they lost eight hundred prisoners to Denikin's forces.

In the fighting which has occurred east of Balashov the Volunteers claim to have taken eight hundred Bolsheviks prisoners. East of Borisoyintebsk the Volunteers appear to have regained some of the lost ground, as although at one time the Bolshevists claimed to have reached the line of the Khoper River, they now state that they have been forced to evacuate villages some sixteen miles due east of the Borisoglyebsk-Voronej-Kursk front. The Bolshevists claim that their troops have entirely cleared the Novo Khopersk-Liski Railway of Denekin's troops, and from reports received it appears that they are concentrating troops in the neighbourhood of the latter place. Further west, however, slight advances have been made by the Volunteers to the north of both Novo Oskol and Korocho.

Kharkov-Poltava Front.—The Bolshevik advance against Kharkov has had no success, the Volunteers having recaptured Bogodukhov, and advanced to points some fifty miles west of Kharkov, where heavy fighting is now taking place.

The Dnieper Front.—According to a report received, all Bolshevik attacks against Ekaterinaslav have been beaten off, and, as they themselves admit that fighting is taking place seven miles west and two miles south of the town, it is probable that their earlier claim to its recapture was incorrect.

PRESENTATION AT RATHMINES Y.M.C.A.

On Thursday evening the Ladies' Committee of the Rathmines Y.M.C.A. and other lady helpers met to present Mrs. Buckley with a small token of their affection and appreciation of her splendid work amongst the troops during the past five years. The presentation, which took the form of a silver epergne, was made by Mrs. Griffin, who spoke of the sincere affection felt towards Mrs. Buckley by her fellow-helpers. Mrs. Pratt also paid a tribute to Mrs. Buckley and her work. Mrs. Buckley thanked her helpers for their kind thought, and expressed her appreciation of their help and support. There was a large number of ladies present, also many of the soldiers from Portobello Barracks.

MARCONI CLAIM.

£590,000 AWARDED ON A CLAIM OF £7,181,000.

Mr. Justice Lawrence yesterday delivered his award as arbitrator in the proceedings between the Marconi Wireless Telegraph Company and the Postmaster-General. He awarded the Marconi Company £590,000 upon claim for damages for breach of contract in connection with the construction of an Empire chain of wireless stations. The breach of contract had been admitted by the Attorney-General on behalf of the Crown, and his Lordship was merely required to assess the damages due to the company. The company claimed that they were entitled to £7,181,000, based on the contract provision that they should receive royalties amounting to 10 per cent. of the gross receipts from the stations for the full contract period of twenty-eight years. The Crown, on the other hand, contended that the damages payable to the company amounted to only about £50,000.

Mr. Justice Lawrence said—In this case I have signed my certificate for the amount of damages, and I have had it prepared in duplicate, and handed down a copy to each of the parties. It will be seen from that that I find the amount of damages to be the sum of £590,000. I only want to say with regard to it that that is my estimate of the present worth of all the royalties the company would have received under the contract. I have excluded from consideration, as by order directed, the letter of January 1st, 1915. I have not diminished the amount by any consideration of the probability or otherwise of the Marconi patents being employed in commercial uses in the future. I merely mention that in order that there may be no misunderstanding between the parties in the case of any future negotiations between them.

Sir Edward Carson, for the Marconi Company, asked for judgment for the amount awarded.

His Lordship said that would follow.

DUBLIN DRAPERY TRADE DISPUTE.

LOCK-OUT THREATENED.

INTERVENTION BY THE LORD MAYOR.

The Lord Mayor has intervened in the dispute in the Dublin drapery trade, with a view to assisting both sides in arriving at an amicable settlement. The dispute arose through a demand made some time ago by the Drapers' Assistants' Association for an increase of 10s. per week, to date from 1st February last, in addition to a bonus of £15. On receipt of this application, Messrs. Boyers and Co. and Messrs. Hickey and Co., North Earl street, it appears made an offer to the assistants, which was declined by their Association. This body then served notices on the employers that labour would be withdrawn from these two shops on Thursday morning last. The Merchant Drapers' Association received that intimation on Tuesday, and wrote in reply that the matter would come up for consideration on Thursday, and would be dealt with then. The Merchant Drapers' Association had a further communication on Wednesday morning from the Assistants' Association, stating that there had been too much delay already and that they could wait no longer. They advised the masters that, if they wished to prevent the withdrawal of labour from Messrs. Hickey's and Boyers' on Thursday morning, they should hold a meeting on Wednesday. The masters, who contend that there was no undue delay, state that they found it impossible to hold the meeting on Wednesday. They replied that, if the assistants were withdrawn on Thursday morning, they would call a special meeting to deal with the situation.

This meeting was held in the Gresham Hotel on Thursday, and the decision arrived at is contained in the following letter, dated 24th July, which Mr. Robert J. Kidney, secretary to the Dublin Merchants' Association, has addressed to Mr. M. J. O'Lehane, secretary to the Drapers' Assistants' Association:—

"Your letter of the 24th inst. was considered at a general meeting of the drapery trade of Dublin held to-day, and I am instructed to say in reply that your action in breaking off negotiations with this Association by calling a strike in Messrs. Boyers and Co. and Hickey and Co. is wholly indefensible, in view of the fact that the sub-committee agreed to meet your representatives to-day, and I am to inform you that it was unanimously agreed by the whole trade of Dublin that they would close their respective establishments from Monday evening next, 28th inst., if the staffs of the above firms do not resume work by that day, or earlier, pending resumption of negotiations."

Yesterday the Lord Mayor sent copies of the following letter to Mr. Kidney and Mr. O'Lehane:—

"In reference to the unfortunate strike which has taken place in the drapery trade, and the equally unfortunate lock-out which is contemplated, with the object, if possible, to end the one and prevent the other, I would respectfully suggest that your representatives meet representatives of the employers here in conference to-morrow (Saturday) at 12 o'clock, to try and have the difficulties got over if possible."

The Assistants' Association, at a meeting held last night, decided to agree to the intervention of the Lord Mayor and to send representatives to attend the proposed conference. It is understood that the Merchant Drapers' Association will also hold a meeting this morning.

A notice by the Merchant Drapers' Association, which appears in our advertising columns, gives a list of the establishments which will be closed down from Tuesday next in the event of the staffs of Messrs. Boyers and Co. and Messrs. Hickey and Co. failing to resume work on Monday, pending the resumption of negotiations.

DUBLIN BASKET-MAKERS' WAGES.

At the weekly meeting of the Dublin Journeymen Basket-makers Trade Union a resolution was passed returning thanks to the employers for the generous manner in which they met the Union's demands for a 25 per cent. increase of wages. This was granted as from 1st June, making a total advance of 100 per cent. on prewar rates.

RAILWAY-WORKERS' INTERIM BONUS.

The Secretary of the Railway Clerks' Association of Great Britain and Ireland states that as a result of the delay in arriving at a definite decision in connection with the negotiations now proceeding between the Railway Executive Committee and the Railway Clerks' Association, the latter have succeeded in obtaining an *interim* special bonus for stationmasters, goods agents, and yard-masters, and also for inspectors and foremen who are outside the range of the conciliation scheme, but who supervise men who come under that scheme.

The first payment on account of this arrangement will be made as soon as possible, and will be for the three months ending April 30th, 1919, and the amount will be as shown below, according to the present salary or wage (exclusive of war bonus):—

Where salary or wage does not exceed £100 per annum or 40s. per week—£10.

Exceeding £100 per annum or 40s. per week, but not exceeding £150 per annum or 60s. per week—£12 10s.

Exceeding £150 per annum or 60s. per week, but not exceeding £200 per annum or 80s. per week—£15.

Exceeding £200 per annum or 80s. per week, but not exceeding £250 per annum or 100s. per week—£17 10s.

Exceeding £250 per annum or 100s. per week—£20.

The authorities intend, subject to Treasury approval, to give another similar allowance for the three months ending July 31st, 1919.

These grants may be regarded as payments on account of impending improved conditions, which are the subject of the negotiations at present proceeding.

ULSTER ASSOCIATION OF COUNTY COUNCILS.

A meeting of the Ulster Association of County Councils was held yesterday, Colonel Sharman-Crawford presiding.

The Local Government Board wrote stating that they had no power to authorise payments out of the rates towards the expenses of the Association.

The Chairman said that the Irish County Councils' General Council received a grant, and no political matter was supposed to enter into the business. He remembered when some Ulster members attended the first question brought forward was Home Rule, and the Ulster members protested and left. He thought that the Ulster Association should make official application for a similar grant.

The Secretary was directed to do so.

The Chairmen of the five County Councils in the Association were appointed to interview the Roads Board regarding grants.

The Chairman asked would there be any objection to working in conjunction with the Irish Association of County Councils, and Mr. Andrews said that the latter was a political organisation, and the Ulster Association should act on its own.

CIVIL SERVICE APPOINTMENTS FOR SOLDIERS.

Junior Appointments exam. announced for 23rd Sept. Customs and Excise exam. announced for 4th Sept.

Junior Appointments exam. May 1919—Mr. W. de Vere successful direct from SKERRY'S COLLEGE, 76 Stephen's Green, Dublin. The only Candidate sent forward. Special Day, Evening, and Correspondence Classes working for all exams. under the reconstruction scheme.—(Advt.)

COUNTY LOUTH UNIONISTS.

AMERICA AND IRELAND.

"THE TIMES" SCHEME AND DOMINION HOME RULE.

The annual meeting of the County Louth branch of the Irish Unionist Alliance was held at Clermont Park, Dundalk, yesterday. The Earl of Roden presided.

The Chairman, in opening the proceedings, said that Irish Unionism would be a very live thing in politics soon. They had in Lord Farnham, as one of Lord Midleton's supporters said the other day, one of the finest men in Ireland, and everyone who knew Lord Farnham could endorse that. He (the Chairman) thought that there would be a great change in American opinion regarding the Irish question before long.

ELECTIONS.

Lord Roden was elected President of the branch for the ensuing year, Colonel Charles D. Guinness was re-elected hon. secretary, and Canon Lockett Forde was appointed county representative.

The following were elected a Committee for the year:—The Earl of Dartry, Major J. E. R. Bush, Messrs. R. J. Montgomery, D.L.; George C. Smyth, George H. Pentland, the Dean of Armagh, Messrs. John M. Bolton, Alexander H. Lee Norman, D.L.; Richard W. Walsh, Canon Lockett Forde, Mr. Jno. W. Turner, Miss Tynte Pratt, the Rev. James B. Leslie, M.A.; the Hon. Mrs. Charles Guinness, Mrs. O'Conor, the Rev. M. de Montgomery, Major Chichester.

Colonel Guinness, in presenting the financial report, stated that the Alliance had now undertaken propaganda in Great Britain and America to counteract evil and sinister influence of Sinn Fein activity.

Mr. McGusty, K.C., proposed a resolution affirming the passionate devotion of Co. Louth Unionists to the Throne and the free Constitution under which they were born; expressing determination to maintain the integrity of the United Kingdom, and calling upon the Government forthwith to repeal the Home Rule Act, now repudiated by every section of Irish opinion. He said that the Home Rule Act was born dead. Mr. Asquith who brought it forward had been rejected at the polls, and the people in Ireland who had clamoured for it had been unanimously rejected in their own country, and no one desired that it should be put into force. The only issue was between the Union and separation. For the last 20 years, while the Alliance had been fighting against Home Rule the extreme party lay low, and allowed the Irish Party to go over to London and misrepresent the issues there. The Nationalists always denied what the Unionists asserted—that Home Rule spelt separation. The Nationalists tried to delude the electorate in England by saying that the assertion was a mere bogey raised by the Unionists, but now the Irish Party was crushed, and was practically without a cause. Unionists did not take half enough satisfaction from the state in which their party now is. It was a matter of satisfaction, or should be, to them that the old enemy was defeated. The Sinn Feiners had got a check already. Their opportunity was lost when Germany was crushed, and that would be their ultimate defeat. As for America interfering in the issue between Sinn Fein and the Government that was really impossible. America could not do it, because America fought the greatest civil war in history to prevent certain of her own States setting up separately. He did not want to minimise Sinn Fein, because it was a reality, and had all the elements of a revolutionary force. In this country they would always have men who were willing to give their lives for what they wanted to achieve, but so long as the Sinn Fein demand was openly and defiantly against England, England would not yield to it. Referring to the efforts to work up a case for Dominion Home Rule, he said that the Northcliffe Press was carrying on a campaign most unscrupulously. For instance, it said that Ulster was weakening, and that there was no Unionist opinion outside Ulster. All these fables were spread abroad, and the politicians who desired a settlement for their own ease and comfort would sell them without scruple. In conclusion, he said that if any such scheme were brought forward it would certainly be their duty to show it up in all its nakedness and ugliness.

Canon Lockett Forde, who seconded the motion, said that they were told that *The Times* articles were contributed by Irishmen, but they were Irishmen who tried to sell them in the Convention. (Applause.) The settlement which *The Times* proposed was no settlement at all, as they would soon see if Unionists were only resolute. That they remained staunch was to their credit, but they ought to make their voice more effectively heard. A great deal should be done to make the Government feel that the liberties they enjoyed were the things that they prized most.

The resolution was unanimously passed.

Miss Grace Roe, representative in Ireland of the Women's Party, London, proposed a resolution appealing to the electors of Great Britain to stand firm before the forces of revolution now actively working in Ireland, and not to countenance any constitutional change which would have the effect of handing over the government of any part of Ireland to the disloyal majority, who, during the war, actively worked to bring about the defeat of our Armies and the downfall of the British Empire, and who now, in asking for a republic, seek to establish a tyranny in the name of democratic liberty. She said that they must have only one Parliament, and that Parliament sitting at Westminster. The aim of the Bolshevists was to overthrow Parliament, and Sinn Fein was Irish Bolshevism, and nothing else, made in Germany, and it had got its tentacles all over the world.

Colonel Guinness, in seconding the resolution, said that there was no difference between Home Rulers, Republicans, and Federalists, or whatever they called themselves.

The motion having been passed, a vote of thanks was passed to the Chairman, and the proceedings concluded.

ADMIRAL BEATTY AT LEICESTER.

THE NAVY AND THE EMPIRE.

Yesterday Admiral Sir David Beatty (accompanied by Lady Beatty) visited Leicester for the purpose of receiving the honorary freedom of the borough.

THE FREEDOM OF THE CITY.

The freedom was conferred on Sir David Beatty in the De Montfort Hall, which was thronged with ex-Service men, convalescent soldiers, and citizens. The Mayor (Alderman W. J. Lovell) presented the distinguished officer with a casket containing a copy of the Corporation resolution and address.

After signing the roll, Sir David Beatty made a breezy speech, in the course of which he said—I believe that you all realise what the Navy means to the Empire. The Navy, which you are honouring in my person to-day, bears upon its shoulders a heavy share of responsibility for the entire protection of its vast lines of communication with overseas parts of the Empire. The Navy is an insurance of our overseas trade and of our commercial prosperity with other Powers. The history of the Navy shows how diligently it has striven to preserve at sea the security of those who go down to the sea upon their lawful occasions. The Navy has never rattled the sabre. (Cheers.) The Navy has never been a menace to any but to those who endangered our overseas communications, and to those who ventured to disturb the peace of the world. Germany made the most desperate attempts in the history of the world to close our overseas highways, and Germany failed. (Cheers.) To-day the sea is as free and open as ever it has been. It remains for us to reap the benefits of that freedom, and to our utmost to establish a constant stream of British merchantmen with full cargoes over every part of the world. We have gained success during the past four and a half years, and now we have to struggle for prosperity. We have the means to do so. We possess it in the *personal* of the Mercantile Marine, the finest in the world, who have left a record behind them during the war which should be laid to heart by every one of us, and never forgotten. (Cheers.) No outrage availed to turn them from their duty during the war, and, therefore, they can be relied upon to do their bit towards the re-establishment of our position in the commercial world. (Cheers.) The prosperity of the country, however, does not depend upon any one section of the community. It is only unanimity of effort that can give us in peace the success we obtained in the war, and we must work together to achieve our purpose.

TRADE BOARD FOR JUTE SPINNING AND WEAVING.

The Ministry of Labour makes the following announcement:—The Minister of Labour has made an Order, dated 8th July, applying the Trade Boards Acts, 1909 and 1918, to the jute spinning and weaving trade, which includes the preparing, spinning, or weaving of jute, or of jute and other fibre, except flax and hemp. Trade Boards are being established, or have recently been established, for the tobacco, laundry, corset, women's clothing, hat, cap, and millinery, boot and shoe repairing, brush and broom-making, aerated waters, paper bag, hair, bass and fibre, rope, twine, and net, and fur trades.

Human remains, believed to be nearly the whole of the skeleton of a girl, apparently about 15 years of age, were found yesterday under the floor of a two-storey house at Kilburn, London. The occupant of the house, who has lived in it since January, said that he had noticed a bad smell for some time, and then determined to find the cause. He took up part of the floor.

ROSSE COLLEGE,
ST. STEPHEN'S GREEN, DUBLIN.
Thorough preparation for Civil Service, Banks, and Commercial Appointments. Mornings, Afternoons, or Evenings. Special Classes for ladies.—(Advt.)

TREASON FELONY.

LORD JUSTICE O'CONNOR'S WARNING.

THE CONCEALMENT OF BOMBS IN CORK.

Yesterday Lord Justice O'Connor opened the Cork City Assizes.

His Lordship said that bills would go before them in 11 cases. Of these four cases came from other jurisdictions—from the Counties of Clare, Kerry, and Cork—having been transferred to the City of Cork by direction of the Attorney-General. From the City of Cork itself there were seven cases to go before them for investigation. He was glad to be informed by the County Inspector that hostility to the police, which was manifested in the city, was decreasing. Amongst the specially reported cases there was one about which he desired to say a word. On the 28th April last an explosion occurred in a tenement house in the city, injuring five persons. Subsequently police investigations revealed the fact that the premises were used as a miniature arsenal, containing a large quantity of gelignite, and 262 bombs ready for filling with gelignite. He rather thought that some misapprehension existed about matters of that kind, the notion being that they were offences merely against, and punishable under, the Defence of the Realm Regulations. That was not so at all. The Treason Felony Act of 1848 made it treason felony "to compass, imagine, invent, devise, or intend . . . to levy war against His Majesty within any part of the United Kingdom, in order by force or constraint to compel him to change his measures or control; or in order to put any force or constraint upon or in order to intimidate or over-awe both Houses or either Houses of Parliament." The objects of the statute, and the effect of it, were equally plain to his mind. One of these objects was to ensure that the will of the people expressed in a constitutional manner through the Houses of Parliament should be supreme, and should not be subject to actual force or threat of force from any section of the community. To constitute, the offence of treason felony, no act of warfare or open rebellion was necessary. The offence was complete if preparations were made for rebellion or warfare, even though that rebellion or warfare never took place, and was not intended to take place until and unless a certain contingency, which might or might not happen, did happen. The gist of the offence was this—no man could by force or show of force or threat of force compel Parliament to do or abstain from doing anything whatsoever. If it were otherwise they would have mob law substituted for the will of the people, and pressed through Parliament. Therefore, it was A B C law, that if a person gathered together, or had in his possession, or had under his control arms or ammunition, or had men at his beck and call with the intent that if Parliament shall do something that is not to his liking he will, by means of his men, arms, or munitions, resist the will of the Parliament, that man was guilty of treason felony, the punishment for which was penal servitude for life; and it was no answer for him to say that he did not intend to use his men or arms or ammunition until and unless a certain contingency happened which might never happen. He trusted that nobody in this Province of Munster was so misguided as to imagine that if, owing to the termination of the war or otherwise, the Defence of the Realm Regulations ceased to have effect, that he could safely collect arms or ammunition with the intent aforesaid, for it was his duty to warn him that if he did so he rendered himself subject to the grave penalty he had mentioned.

BANK MANAGER SENTENCED.

In the County Court yesterday, before Mr. Justice Samuels, Richard Herbert Wolfe, late manager Schull branch of the Provincial Bank, who pleaded guilty to making false entries in his report, with intent to defraud, was put forward for sentence.

Replying to his lordship, Mr. Serjeant McSweeny said that the Crown would enter a *nolle prosequi* in the other counts.

His Lordship said it was with great pain that he found himself obliged to pass sentence on the prisoner. He looked into the case very carefully and the lightest sentence he could impose on the prisoner was six months in the second division, to take effect from the date of his committal.

SUMMER ASSIZES.

CITY OF BELFAST.

AN ORDINARY CRIME LIST.

Mr. Justice Pim opened the Commission of Assise for the City of Belfast yesterday.

In his address to the Grand Jury, His Lordship said that it was the first time he had the privilege and honour of opening His Majesty's Assizes in the City of Belfast, and it was a great pleasure to be able to tell them that, so far as he was concerned with the life of their city, that all was well. They had 55 bills and 52 prisoners coming before the Judge and petty jury at that Assise. The cases of drunkenness in most of the counties of Ireland had come down enormously. There were some people who would not be averse to this country following the example of the great Republic (America) by going "dry." He would be very glad to see this country a great deal drier than it was, but he did not know—though it was not the business of a judge to express an opinion, even on that somewhat political matter—that the best way would be to use force, and, possibly, the good sense of the people of the community would in the long run find that dryness was best. When they found that out, perhaps, they should go dry, or partly dry, voluntarily, which would be much better than forcing it upon them by legislation or otherwise.

TRIBUTE TO THE ROYAL IRISH CONSTABULARY.

Referring to the Royal Irish Constabulary, his lordship said that they came from the people, they were of the people, and they understood the people, and he did not think that they could find in any part of the world a force which showed greater patience, more kindliness, and more readiness to understand and deal in a proper way. With these, combined with their courage and readiness to undertake tasks, no matter how dangerous, no judge or grand jury could speak too highly of the Royal Irish Constabulary.

COUNTY KILDARE.

THE FARM LABOURERS' DISPUTE.

The Kildare Summer Assizes were opened in the Courthouse, Naas, yesterday, Lord Justice Ronan presiding in the Criminal Court, and Mr. Justice Kenny in the Record Court.

His Lordship, addressing the Grand Jury, said that their duties at these Assizes would be extremely light. There were two bills to go before them, but the two bills were really one case. The County Inspector informed him that, with the exception of an unfortunate strike, of which they knew the details much better than his lordship, the condition of the county was quiet and peaceable, and there had been no such crime as he had occasion to lament in other counties. As to the strike, it was very extensive, and in some cases it was accompanied by boycotting. The shopkeepers were not unwilling to sell, but the Transport men would not allow them to take the goods to the houses, and, in consequence, some people suffered very severely. The police had informed him that, as a rule, the strike was not accompanied by crime or violence. There had been a strike, there had been picketting, and, with the exception that some of the strikers had gone into people's houses and lands which they had no right to do, the picketting had been reasonable.

A JUROR'S EXCUSE.

When the list of jurors was being called over, a letter was read by his lordship, which, he said, was a very curious one. It was from a juror named Mr. Strong, who wrote that all his labourers were out on strike, and were watching an opportunity to destroy his crops. He asked to be excused from attendance.

His Lordship excused Mr. Strong.

CITY OF LONDONDERRY.

The Commission of Assize for the City of Londonderry was opened yesterday by Mr. Justice Gibson.

Addressing the Grand Jury, his Lordship said that their business at the present Assizes would be comparatively light. There were only four cases for their consideration, in all of which they would be justified in finding true bills. The condition of the city was quite satisfactory, he was told by the officer in charge.

Michael Healy, labour organiser, who was charged with unlawful assembly in connection with a strike in Boyle, Co. Roscommon, was found not guilty, and discharged.

COUNTY ANTRIM.

ACTION FOR CRIM. CON.

At County Antrim Assizes yesterday, before Mr. Justice Gordon, the hearing was opened of an action by Mr. Robert Morton, jun., wholesale provision merchant, Ballymena, against Capt. Robt. S. Hanson, Larne, to recover £5,000 damages for *crim. con.* There was also listed an action by the same plaintiff against his wife, Alice Mary Georgina Morton, for divorce *a mensa et thoro*.

On the application of Mr. Wylie, K.C., who, with Mr. Andrews, K.C.; Mr. Brown, K.C., M.P., and Mr. Megaw (instructed by Mr. J. W. M'Ninch, Larne), appeared for the defendant, the *crim. con.* action was taken first.

Mr. Hanna, K.C., who with Mr. Best, K.C., and Mr. C. Murphy (instructed by Mr. Wm. Alexander, Belfast) appeared for the plaintiff, said, in opening the case, that it belonged to a class which was rare in Ireland, where in north, south, east, and west there was a high standard of domestic morality and purity. Counsel said that in visiting an uncle, who resided near plaintiff's house, the defendant became acquainted with Mrs. Morton, and when he went to France with the Ulster Division there was a correspondence between them which was perfectly open, Captain Hanson's letters being shown to plaintiff. There came a time when one of the letters was not shown to plaintiff, and after a visit home by the defendant on leave the letters became more numerous. During a second period of leave defendant visited in plaintiff's absence, and while he was away on business a party was given at his house, defendant being one of the guests. In consequence of what came under his notice plaintiff intercepted a letter in September, 1918, from defendant to Mrs. Morton, and counsel said that the inference from that letter as to the relationship between them was obvious. A code of letters was employed to convey such messages as "Consider yourself kissed." Plaintiff showed the letter to the defendant's father, the Rev. David Hanson, of Larne, who nearly collapsed. Defendant afterwards wrote to plaintiff, stating that he was much in the wrong, but that Mrs. Morton was not to blame, and that the matter had ended. Subsequently plaintiff saw them together at dances, and early in May Mrs. Morton left the house, taking her two children with her. An incident which occured during plaintiff's absence was related to him by a manservant named M'Allion, and a nurse.

Cross-examined by Mr. Wylie, plaintiff said that but for M'Allion and the nurse the action would never have been brought. The intercepted letter had caused him suspicions, but he could not believe the suspicions were justified, and he tried to live them down. He had read a letter from his wife saying that she could not return in consequence of his temper. He emphatically denied that he was throwing his wife in Captain Hanson's way, or that he treated Captain Hanson with more than ordinary civility after the intercepted letter.

Witness's cross-examination had not concluded when the Court adjourned.

LETTERS TO THE EDITOR.

THE KILDARE LABOUR DISPUTE.

TO THE EDITOR OF THE IRISH TIMES.

SIR,—Will you allow me to correct a misapprehension to which an article in your issue of Wednesday on the Kildare farm labourers' strike has given rise? You state: "It is evidenced by the attitude adopted on both sides that, while the wages question is ostensibly the point in dispute, a greater consideration arises—that of the recognition of the Union with which the men are associated, which in this case is the Irish Transport and General Workers' Union."

There is not, and there has never been, as far as this Union is concerned, any question of refusal to recognise the Transport Workers' Union. In fact, in the early part of the present year an effort was made to secure an agreement for the year 1919 with that Union, on the expiration of an agreement which ended on 31st December, 1918. An agreement on the basis of proposals submitted by the Transport Workers' Union was arrived at in the end of December, but this agreement was subsequently repudiated by the Transport Workers' Union, which mended its hand, and endeavoured to have the agreement for six instead of twelve months—so as to terminate at the very period of the year when the farmer wanted some security for the saving of his hay and corn harvest. A demand for 45s. per week of 49 hours—the only demand which has ever been made to this Union in writing by the Transport Workers' Union—was sent to me as the secretary of the County Kildare Farmers' Union in March last, accompanied by a threat, and my Union refused to enter into negotiations on the basis of any such absurd demand.

On the 20th June agricultural labourers employed by members of this Union were taken out on strike in Celbridge district, without any notice whatever, as far as our Union was concerned; and the present trouble arose because the Farmers' Union refused to stand by and see the sectional strike weapon used against its members in one district, with the threat of the Transport Union hanging over the whole county that each district would be similarly attacked in turn.—Yours, etc.,

FREDERICK V. DEVERE, County Secretary,
County Kildare Farmers' Union.

Naas, July 24th, 1919.

EDINBURGH UNIVERSITY'S ROLL OF HONOUR.

TO THE EDITOR OF THE IRISH TIMES.

SIR,—It is proposed to record the part played by the University of Edinburgh in the war by the publication of a Roll of Honour and War Record. A small committee, consisting of the Principal, Sir Alfred Ewing, K.C.B.; Sir Ludovic Grant, Bart.; Professor Harvey Littlejohn, and James Walker, Esq., LL.D., is responsible, with Major J. E. Mackenzie, D.Sc. (the undersigned) as editor. It is intended that the volume should include photographs and biographical details of those graduates and alumni who have given their lives, and a complete list, with *data*, of those who have served, together with reports of war work done in connection with the University in its various departments.

During the war much information has been gathered by Sir Ludovic Grant, Secretary of the University, and it is now sought to bring up to date, and complete the collection of the *data* required. This is a matter of some difficulty—particularly in the case of those who have fallen, more especially if their relatives live out of Scotland. A letter is being sent to relatives of the fallen and to all graduates and alumni, whose addresses are known, but the number of those whose addresses are not known must be very considerable, and it is hoped that they may be reached by this communication, and will send the desired particulars to me at an early date. The particulars desired are—name, address, faculty, year of entry, degree, membership of Officers' Training Corps, school, date of birth, branch of regular service, or other war service, rank, promotions and honours, with dates.

Efforts are being made to have the volume ready for publication early next year. It is anticipated that such a record will be not only of interest to those whose names appear in it, but also to their relatives and friends, as well as to all well-wishers of the University of Edinburgh.

Yours, etc.,

JOHN E. MACKENZIE (Major), Editor.

University of Edinburgh,
July 24th, 1919.

IRISH PLOT-HOLDERS.

TO THE EDITOR OF THE IRISH TIMES.

SIR,—If Mr. Donnelly, as I understand, holds the dual capacity of a Corporation official and Secretary to the Irish Plot-holders' Union, he should have no difficulty in proving his statements. I am neither, but, if I mistake not, one report of the working of the Land Cultivation Committee showed a deficit last year of £800. The figures contained in my last questions to Mr Donnelly, which he ignores, I think in themselves prove that there is a serious loss even on the basis of paying owners a rent which is less than the actual rent these landlords themselves pay. After this rent they pay taxes, and make a living, all of which the plot scheme kills.

Mr. Donnelly says that I refer to one scheme only, but I have referred to Croydon Park, Marino, and other schemes carried out at serious loss to owners and ratepayers. Mr. Donnelly appears to harp on the Mount Temple scheme—it must be a sore point to him. He says that the Corporation, on behalf of the citizens, asked for, instead of Croydon Park, the golf links. Here again he is wrong. They applied first for Croydon Park, and, having ruined it in one year, applied for Mount Temple in the following year. Then an arrangement was made to give the remainder of Croydon Park for plots. Further, Mr. Donnelly overlooks the fact that only a small portion of Mount Temple is really agricultural land. It was exempted by the Department for grazing, while I undertook to have tilled not 5 *per cent.*, but nearer 20 *per cent.* of my other agricultural land to save Mount Temple. Mr. Donnelly states that the citizens asked for the land. The non-ratepaying ones did, and I may add that, had they acquired Mount Temple, they would have ruined it, and the total rent paid by the plot-holders would not have paid one fraction of the rates, taxes, and head rent that I at present pay.

Why did the Land Cultivation Committee and the Plot-holders' Union select the most valuable properties in Clontarf, carrying in some cases valuations of £7 *per* acre, with taxes to-day at 17s. in the £, *plus* income tax three times over assessed at 18s., when they had plenty of adjoining and equally suitable land valued at about £2 *per* acre, and paying, in some cases, taxes on one-fourth that valuation, and on others, perhaps, no taxes at all? Why, when they got Croydon Park lands, did they proceed to take full possession of the avenues and gate entrances, thus preventing the owners or others from having any access thereto? I regret that Mr. Donnelly has wandered from the one main point I wished to deal with by referring to personal matters, which, instead of proving his case, aggravate the injustice and loss sustained by the plot schemes. Plot-holders, under the guise of food-production, receive what is nothing short of charity at other folks' expense. I do not propose to continue this correspondence.—Yours, etc.,

J. PICTON BRADSHAW.

Clontarf, July 25th, 1919.

[This correspondence is now closed.—Ed., *I.T.*]

COMPRESSED PEAT.

TO THE EDITOR OF THE IRISH TIMES.

SIR,—With the present difficulty in procuring coal, I would like to draw attention to the fact that, many years ago, compressed peat was manufactured, and was procurable at 10s. a ton. Unfortunately, at that time it came into competition with coal, when selling at 15s. to 16s. One ton of coal being equal in production of heat to two of peat, the latter did not appeal to the consumer in relation to cost. I used it one winter with much success, but could not procure any more in the following year, as it had ceased to be manufactured.—Yours, etc.,

J. WILLIAM COPLAND.

Dublin, July 24th, 1919.

EXPENDITURE OF ARMY CANTEEN PROFITS.

The Government have approved of an organisation for the disposal of the canteen profits which have accumulated during the war. The sums involved are considerable, and will, with other objects, be devoted to the benefit of officers, non-commissioned officers and men, both serving and discharged, and to the benefit of widows, children, and orphans of deceased officers and men.

THE AMERICAN MARKETS.

CLOSING PRICES.

Eng Parity.	Stocks.	Closing Bid Prices. Thur.	Fri.	Business Done. H.	L.
—	U.S. 2% Funded....	98¾	98¾	—	—
—	U.S. New 4% Loan....	106½	106¾	—	—
—	Aich., Top., Santa Fe	99¾	100	—	—
—	Do. Preference	84½	84½	—	—
—	Do. New 4% Gen. Mt..	79¾	79¾	—	—
—	Do. 4% Convt. Bonds.	74½	73	—	—
—	Baltimore and Ohio....	46½	46½	—	—
—	Canadian Pacific......	162½	162½	—	—
—	Chesap'ke Ohio Com...	65	64¾	—	—
—	Chic. Mil., & St. Paul.	47½	47½	—	—
—	Chicago & N. West....	100	100	—	—
—	Do. Preferred.........	128	128	—	—
—	Denver & Rio Grande.	11½	11	—	—
—	Do. Preferred.........	19¼	19¾	—	—
—	Erie Railroad.........	18½	18½	—	—
—	Do. 1st Preferred.....	30¼	30½	—	—
—	Do. 4% Gl. Lien Bds.	53½	53½	—	—
—	Gt. Northern Pref.....	94½	94½	—	—
—	Do. Ore Certificates...	49¼	48½	—	—
—	Illinois Central.......	100½	100¾	—	—
—	Interboro' Cons.Com.	7½	7½	—	—
—	Lehigh Valley.......	53¼	53½	—	—
—	Louisville & Nashville	116	115	—	—
—	Miss'ri.Kan.& Texas..	14½	14½	—	—
—	Do. 2nd Mt. 4%Gd.Bds.	38	38½	—	—
—	Missouri Pacific New	35	35¼	—	—
—	Nat. of Mexico 1st Pf	24*	24*	—	—
—	Do. 2nd Pref..........	*9½	9½*	—	—
—	N.Y. Ctl. & Hudson R	80	80½	—	—
—	Norfolk&Westn. Com	106	106¾	—	—
—	Northern Pacific Com	95½	96¼	—	—
—	Ontario & Western....	23	23	—	—
—	Pennsylvania Shares.	45½	45½	—	—
—	Reading Shares.......	†88½	89¼	—	—
—	Do. 1st Preferred.....	34	34	—	—
—	Do. 4% Mt. Bds.....	81½	82¼	—	—
—	Chic., Rock I., Pacific..	29½	30	—	—
—	Southern Railway.....	30	30½	—	—
—	Do. Preferred........	67½	67½	—	—
—	Southern Pacific......	106½	106¾	—	—
—	Texas & Pacific.......	58½	59½	—	—
—	Union Pacific..........	132½	133	—	—
—	Do. Preferred.........	71½	71¾	—	—
—	Do. 4% Bonds........	85½	85¼	—	—
—	Wabash Common......	12½	12¼	—	—
—	Do. Preferred A......	35¼	35¼	—	—
—	Amr.Smlt.Refn.Com..	86	86¼	—	—
—	Anaconda Copper......	75½	75¾	—	—
—	Brit. American Tobacco Ord. New.......	22½	23	—	—
—	Utah Copper.........	93½	94½	—	—
—	N.Y. Cons. Gas......	102	101½	—	—
—	General Electric......	160	158¾	—	—
—	National Lead......	83	83	—	—
—	U.S. Steel Common....	110½	111½	—	—
—	Do. Preferred........	117½	117¾	—	—
—	Do. 2nd 5% Bds......	100½	100¾	—	—
—	Bethlehem Sl. Com. New "B"........	100	99½	—	—
—	Silver Commerc'l Bar.	107½	107½	—	—
—	Anglo-French 5% Loan	97	97	—	—
—	Inter. M.M.Com. Cts.	65	64¾	—	—
—	Do. Prefd. Certs.....	117	120½	—	—

*Asked. ‡ Bid. † Ex div. § Ex rights. b Ex Interest.

	Thursday.	Friday.
Call Money	5 b. 5½ a.	5½ b. 6 a.
Ex.on London,60days' sight	4 34.50	4.34.00
Ex.on London, Demand Bills	4 38.75	4.38.00
Cable Transfers..............	4.39.50	4 39.00
Ex. on Paris, sight..........	7.05.00	7.14.00
Cotton, Middling, Upland...	35.85	35.50
Cotton Seed Oil, P.Summer Yellow Spot...........	28 15	27.50
Cotton Seed Oil, Yellow Oct.	27.25	26.95
Petroleum, Refined, in cases	20.25	20.25
Petroleum, Standard, White	17 25	17.25
Petroleum, Credit Bal.......	4.00	4.00
Spirits of Turpentine.........	135.00	135 00
Lard, Prime Western Steam	34.87½	34.62½
Do. Midland West..........	34.75—85	34—50—60
Tallow, Special..............	21½	21½
Sugar 96 Test Centrifugal .	7.28	7 28
Corn, Western No. 2 Mixed	216½	216½
Wheat, Red Winter, New Crop	237½	237½
Do. No. 1 Duluth	240½	240½
Do. No. 2 Hd Winter (New	237½	237½
Do. No. 1 Nor. Manitoba	242½	242½
Coffee, Rio, No. 7............	22½	22½
Flour, Spring Clears..........	9 50 10.25	9.70 10.25
Iron, No. 2 Northern Foundry	29.00	29 00
Tin, Straits.................	Nominal.	Nominal
Copper, Spot................	23½—24	23½
Electrolytic Copper..........	Steady.	Steady.
Freight, Grain, steamers to Liverpool, per bushel........	Nominal	Nominal.
Freight, Grain, steamers to London, per bushel.........	Nominal	Nominal.
Freight, Cotton, to Liverpool	Nominal.	Nominal.
PHILADELPHIA.		
Petroleum, Standard White	17.25	17.25
NEW ORLEANS.		
Cotton, Middling	34.50	34.50
SAVANNAH.		
Spirits of Turpentine.	122	124½
Resin, Grade F	16.70	16.97½

PRODUCE MARKETS.

NEW YORK, FRIDAY.

WHEAT—Spot market nominal. Receipts—Atlantic, 455,000; last year, 156,000. Clearances, 76,000; last year, nil.

FLOUR firm.

CORN on spot steady at ½c. decline. Receipts—Atlantic, 11,000; last year, 58,000. Clearances, nil; last year, nil.

LARD—Cash easy; prime Western and Middle West 25 points down.

COFFEE opened easy, 35 to 40 points lower. Values declined on disappointing Brazilian markets, liquidation, and selling by commission houses, but recovered partially under covering and European and Wall street buying. The market closed steady at 7 to 2 points fall. Spot steady, ¼c. lower.

SUGAR—Spot steady.

	July.	Sept.	Dec.	Mar.	May.
To-day	21 98	21 80	21 40	21.35	21.23
Prev. day	22.05	21.85	21 45	21.37	21.30

COTTON opened steady, 11 to 7 points higher, on firm cable advices and bull support, but reacted and declined on favourable official weather reports and Southern and Wall street selling. Values strengthened again on trade buying, covering, and the easier foreign exchanges, but, finally, under bear pressure, the unsatisfactory spot situation, and liquidation, the market declined. The closing was about steady at 22 to 60 points fall. Spot quiet at 35 points reduction. New Orleans spot unchanged.

	July.	Aug.	Sept.	Oct.	Nov.	Dec.
To-day	—	34.40	34.75	34.95	35.05	35.14
Prev. day......	35.40	34.65	35.00	35.70	35.30	35.18
	Jan.	Feb.	Mar.	Apr.	May.	June.
To-day	35.00	35.00	35.03	35.00	34.95	34.90
Prev. day	35.32	35.30	35.37	35.35	35.38	35.50

The National Ginners' Association estimate the crop condition at 69.5 per cent. Receipts—Atlantic, 14,000; Gulf, 5,000; Pacific ports, 10,000. Exports—Britain, nil; Continent, nil; Japan, 10,000.

COTTON OIL easy; summer yellow spot 65 points and October option 30 points lower.

PETROLEUM steady. TALLOW strong. IRON firm.

WINNIPEG—Wheat opened strong, 3½c. to 5c. higher, and farther advanced, closing strong at 8½c. to 9c. gain. No. 1 Manitoba unchanged; October, 239; December, 236. Oats steady at ½c. advance; October, 86½. Wheat car-lot receipts—To-day's total, 56; yesterday, 76.

IRISH CATTLE TRADE.

PROTEST AGAINST CANADIAN IMPORTS.

Mr. P. J. Kennedy, J.P., Chairman, presided, and the following members were present, at a special meeting of the Executive of the Irish Cattle Traders' and Stockowners' Association in the City Arms Hotel, Dublin, called for the purpose of considering, amongst other matters, the danger of the importation to Great Britain of Canadian store cattle:—Messrs. William Field, Hon. President; George Lennon, J.P., Vice-Chairman; James Ennis, J.P.; John Leonard, J.P.; Michael Beattie, Patrick Toole, Joseph O'Connor, Co.C.; Matthew Bruton, John Cregan, Michael Cuddy, Edward Keashan, Leonard Stoney, and John P. MacAvin, T.C., Secretary.

The Chairman opened a discussion on the introduction of Canadian stores, and, the members having expressed their views, the following resolution was adopted unanimously, on the motion of Mr. Joseph O'Connor, seconded by Mr. John Leonard:—

That we protest in the strongest possible manner against the Government allowing, or even suggesting, the importation of Canadian or any foreign store cattle into Great Britain, as there is no doubt such a grave risk of bringing disease to this country would ruin the store cattle industry in Ireland. The main objections to the importation of Canadian store cattle, from a national meat supply point of view, are: that were the production of store cattle in these islands rendered unprofitable by such foreign competition the supply of home stores would fall off. Were Canadian stores to be subsequently excluded by an outbreak of disease in Canada, there would be a depleted supply of home stores to fall back on for meat production purposes. Then the British meat markets would be at the mercy of the American Meat Trusts and the monopoly of meat both in the finished and the unfinished stage.

The limitation of the number of live-stock for export to Birkenhead from Ireland having been considered, the meeting appointed a deputation, consisting of the Chairman, the Vice-Chairman, Messrs. Field, Leonard, Beattie, Cuddy, Stoney, and the Secretary, to wait upon the Department of Agriculture, in order to point out the seriousness of the effect upon the Irish cattle trade of the enforcement of the Order of the Food Ministry. This Order, as arranged, would come into operation on Sunday, July 27th, and, combined with the unsatisfactory arrangements in existence for some time at Birkenhead, the latest decree, it was considered, would impose burdens which would militate most injuriously on the Irish trade.

The deputation was subsequently received by Professor Campbell and other officials on behalf of the Department, and the situation was explained to them in detail by the Chairman.

Professor Campbell expressed sympathy with the object of the interview, stating that he recognised the gravity of the situation, and he promised to make immediate representation to the Government to mitigate as far as possible the hardships which the proposed regulations were calculated to impose on the Irish cattle industry.

IMPORTATION OF CANADIAN STORE CATTLE.

In our advertising columns to-day the Royal Dublin Society announce they will hold a meeting at Leinster House, Dublin, on Thursday next, July 31st, at [illegible] with taking joint action with regard to the question of the importation of Canadian store cattle, which is of interest to every Irishman.

ROYAL ULSTER AGRICULTURAL SOCIETY'S PROTEST.

A special meeting of the Royal Ulster Agricultural Society was held yesterday—Colonel Sharman-Crawford, D.L., presiding—to protest against the proposed removal of the restriction on the importation of store cattle.

Colonel Crawford said that there was nothing to prevent Canadians killing cattle and sending them over as beef. The Society wanted to protect the breeding industry, and was not hitting at the food supply.

On the motion of Mr. H. B. Murray, seconded by Mr. W. R. Cresswell, a resolution was passed expressing apprehension at the proposal, and emphasising the danger to the farmers of the country.

Fashionable Intelligence

The Earl and Countess of Bessborough, who have been in London for some months, intend to go to Bessborough shortly until the autumn.

The Earl and Countess of Dartrey have left London for Ireland.

Lord and Lady Barrymore have left London for Fota Island, where they will remain for several months.

Lord and Lady Templemore have returned to Dunbrody Park from London.

Mrs. Ian Macpherson has issued invitations for an "At Home" on the 6th August at the Chief Secretary's Lodge, Phœnix Park, at which the Lord Lieutenant has signified his intention of being present.

Sir Henry Meredith, who has been spending the past month in Ireland, has returned to England.

A marriage has been arranged, to take place on the 20th August, between Frank MacCabe, of Manorhamilton, County Leitrim, third son of the late Dr. John and Mrs. MacCabe, of Cavan, and Ilene, second daughter of the late Gerald Mooney and of Mrs. Mooney, of Vartry Lodge, Killiney, County Dublin.

Dr. R. Asbury, late of the Military Hospital, has been appointed to Kildare Camp.

Dr. Wallace Boyce has returned to Blackrock.

F. C. Tucker, B.D.Sc., Dental Surgeon, has returned to 44 Harcourt street.

Mr. P. J. Polson, L.D.S.I., has left 85 Upper George's street, Kingstown, until August 18th.

Mr. Wm. Matthews has left 53 Harcourt street until Monday, August 25th.

Miss M. Read has left 4 Dawson street for two weeks.

Mr. Gerard Black will return to 11 Clare street on Monday, 28th inst.

Special Display of Travelling Requisites in Switzer's Grafton street Windows to-day.

Last days of Holmes' Sale—Final Reductions in all Departments.—69, 70, 71 South Great George's street.

Nynos Face Cream, the new vanishing cream, ideal to use after motoring or golfing, fragrant and refreshing; pots 1s. 3d., from all chemists.

New Furs at Summer Prices. Now is the time to buy.—Slyne and Co., 71 Grafton st., Dublin.

Arrivals at Kingstown per Royal Mail Steamers, 25th July.—Brigadier-General Bingham, Captain Jeffreys, Lieut.-Commander MacLean, Colonel Kennard, Captain W. R. Clarke, Dr. N. Townsend, Colonel Da Costa, Dr. Hamilton, Lieut.-Colonel and Mrs. M. Duckett, Hon. Mrs. and Miss Southby, Colonel and Mrs. Lynch, Cadet F. Lombard, Dr. A. Scady, Rev. T. G. Stirling, Lieut. G. R. Kelly, Lieut. and Mrs. Cockburn, Rev. J. Brennan, R. H. Barton, P. Wharton, J. Goodbody, E. A. Neale, H. Boddington, J. B. Barrington, G. Stewart, O. W. Gahan, Mr. Southby, P. A. Campion, Mr. and Mrs. B. Goodbody, Mr. and Mrs. Baird, Mr. and Mrs. P. J. Brady, J. Smyth, J. H. Valentine, S. C. Richards, G. F. Booney, Miss E. M'Cutcheon, Miss Mason, Mrs. Dawson, Mrs. Scott, Mrs. Duggan and baby, Mrs. K. Barley, Mrs. Porter, Miss L. Quinn, Miss E. Hoey, Miss Forester, Mrs. Heard, Miss Wall, Miss Kirwan, Miss J. Murphy, Miss Mowbray, Miss P. Wilson, Misses Sims Williams, Miss Henry, Miss G. H. Dring, Misses Purcell, Miss L. Tottenham, Miss C. Rock, Miss E. Fletcher, Miss Thornton, Miss K. Brasill, Miss Brewer, Mrs. Lawson, Mrs. C. N. Knight, Mrs. Madden, T. A. Gahan.

Departures from Kingstown per Royal Mail Steamers, 24th July.—Right Hon. A. M. Carlisle, Lady M'Cubbin, Major-General Sir Thomas Yarr, Rev. and Mrs. J. Crosbie Oates, Lieut.-Colonel E. L. Bond, Colonel Shannon, Lieut. W. C. Magrath, Dr. C. Murray, Rev. and Mrs. W. Johnston and son, Dr. B. Jerse, Prof. F. Burke, Dr. N. Jackman, William Parrish, Hume Roberts and son, G. B. Bennett, Mr. and Mrs. Mitchell, Mr. and Mrs. R. H. Wilson, G. H. B. Meahan, Mr. and Mrs. R. T. Mallet, W. A. Lloyd, C. V. Stead, J. Lloyd Gordon, Mr. and Mrs. E. J. Andrews, Philip Scher, H. A. Vernon, Mrs. Norman Field, Miss L'Estrange, Mrs. C. Finch, Mrs. Sheraton Baker, Miss M. G. Burke, Miss G. H. Mills, Miss Arnold, Mrs. W. H. Finch, Miss Paterson.

McBirney and Co.'s Great Annual Summer Sale this day.

Exquisite Bouquets, Wreaths, Crosses, Floral Designs, choicest flowers, shortest notice, lowest prices.—Ramsay's, 50 Nassau street.

To Ladies—Ladies' Department for Medical Appliances of all kinds.—Pannin and Co., 41 Grafton st.

Last few days of Sale. Every article reduced. Costumes clearing at cost prices. Sports Coats, 49/6. Usual price, 59/6.—Davis (late Ogilvy's).

Mourning orders executed on the shortest notice.—Davis (late Ogilvy's), 45 Grafton st.

Superfluous Hair Permanently Removed. Sixteen years' complete success. Lotion. Consultation.—Prof. Kennedy, 202 Gt. Brunswick street, Dublin.

"Spirella Corsets."—The Spirella Corset Parlour, 48 Grafton street, Dublin.

Postal restrictions hitherto existing your desire to forward your friends outside Ireland a copy of the "Weekly Irish Times." These restrictions no longer exist, and this Paper is now the very best weekly register of current events. Price 1d.

Payment of 2/3 to office covers three months to places within United Kingdom, and of 2/9 same period abroad.

MERCHANT SHIPS AND WIRELESS.

POSITION OF SMALL STEAMERS.

Standing Committee 2, presided over by Mr. T. P. O'Connor, dealt yesterday with the Merchant Shipping Wireless Telegraphy Bill.

Sir William Raeburn moved that ships should be allowed to use their wireless when in port, stating that in present circumstances it was impossible to conduct business by means of private telegrams. The Post Office had virtually broken down so far as telegraphic business was concerned.

Mr. Bridgeman said that he could not tell when the Admiralty were likely to permit the use of wireless in ports, but, speaking for the Board of Trade, he could say that they were anxious to remove the restrictions at the earliest possible date.

The amendment was withdrawn.

Mr. Chadwick moved to leave out the word "sea-going," so that the bill would apply to all passenger vessels. He said that the introduction of wireless on ships would reduce insurance premiums, so that the cost of installation would be more than covered by the better terms for insurance. There were many passenger vessels going round our coast, which were not sea-going vessels, but might one day find it useful to have wireless for the safety of the ship.

Commander Kenworthy said that if the amendment was carried it would mean that large tugboats employed in our great estuaries would have to carry wireless. It was all very well to talk about the value of wireless in war, but that was a Government service, with an unlimited number of operators, and if this was to be applied to every boat going out of a river or estuary it would be killed by public ridicule.

Sir William Raeburn said that the amendment would apply to vessels which were never out of sight of land.

Mr. Bridgeman stated that, although there was no legal definition of sea-going, it was meant to apply to vessels other than those plying in smooth or partially smooth water. A great advance was made during the war, when the number of British ships fitted with wireless rose from 1,000 to 2,700, and he thought that it would be inadvisable to rush things too fast. He also mentioned that pleasure steamers at Llandudno would come under the operation of the bill.

Mr. Chadwick's amendment was defeated by thirteen votes to twelve.

Sir Wm. Raeburn moved to exclude coasting vessels and vessels which were never more than 150 miles from land. He stated that an examination of the Board of Trade returns showed that a large number of lives were lost under circumstances which would have made no difference whether there was wireless or not. In many cases wireless would be useful once in a blue moon. The operators would be days and weeks without doing a hand's turn, and as they were engaged for a specific purpose they would absolutely refuse to do anything outside their duties. If wireless was put on small vessels it would be placing men in useless occupations.

Mr. Bridgeman opposed the amendment, which was withdrawn.

Speaking on a drafting amendment, Lieutenant-Colonel Malone remarked that a wireless outfit would cost £5, and was a little thing in a box.

Sir William Raeburn said that he was surprised at the hon. member's ignorance.

Sir Alfred Yeo—What! Malone ignorant after his Pelmanism. (Laughter.)

Sir William Raeburn said that there was no installation at the present moment which would suit the Postmaster-General except the Marconi, and that would cost £1,000, apart from the operator's accommodation.

Mr. Chadwick moved that instead of mechanically propelled vessels of 600 tons, as proposed in the bill, vessels of 500 tons and over should have wireless. He said that Sir William Raeburn had greatly exaggerated the cost of installation. Astonishing arguments were advanced against introducing anything on the ground of cost.

Commander Kenworthy moved that the limit be 1,000 tons. He said that merchant shipping would have to face very fierce competition in the near future, and these owners of small vessels were just paying their way and avoiding loss, and if the expenses of those ships were increased we should kill the goose that laid the golden eggs.

Mr. Chadwick said that there was no need to employ special operators. He thought that everybody who was trained for the sea should learn wireless operating as part of his training.

Colonel Leslie Wilson said that every ship carrying not less than twelve passengers would have to have wireless, no matter what tonnage the vessel was. It was generally accepted in the shipping world that 1,600 ton ships were blue water ships.

Mr. Chadwick's amendment was lost by 14 to 11 votes, and the Government's proposal stood.

It was agreed, on the motion of Mr. Bridgeman, that the bill should become operative three months after its passing into law.

The bill, as amended, was ordered to be reported to the House of Commons for third reading.

RISE IN GOLD

We are paying greatly increased prices for all kinds of Old Gold, Jewellery, Diamonds, Watches, Medals, Coins, and Old False Teeth. Sell now, before prices drop. Country parcels, send by registered post. Full cash by return. Parcels returned if offer not accepted. Reference—Provincial Bank of Ireland, Dublin.

ORGEL & CO.,
35 NASSAU STREET, DUBLIN.
Next Elvery's (one door from Dawson st.).

THE BANK OF IRELAND.

INCREASED PROFITS.

PROBLEMS OF RECONSTRUCTION

The half-yearly meeting of the General Court of Proprietors of the Bank of Ireland was held in the Bank premises, College Green, Dublin, yesterday. The Governor, Mr. Nicholas J. Synnott, presided, and the other directors present were:—Messrs. William P. Cairnes (Deputy-Governor), R. F. S. Colvill, Wellington Darley, Right Hon. Jonathan Hogg, F. C. Pilkington, J. T. Pim, William Robertson, George Francis Stewart, and Fane Vernon.

The report of the Court of Directors set out that the net profits for the half-year to 30th June amounted to £241,953 4s. 6d., to which was added £41,347 12s. 7d. brought forward from last account, making a total of £283,300 17s. 1d. They recommended that a dividend at the rate of 12 per cent. per annum, less income tax, be declared for the half-year, which would absorb £116,307 13s. 11d., and after adding £50,000 to the "rest," making it £970,000, and providing £75,000 for depreciation of investments, there remained a surplus of £41,993 3s. 2d. to be carried forward.

THE CHAIRMAN.

The Chairman, moving the adoption of the report, said that since their last meeting the terms of peace had been definitely settled and embodied in a signed Treaty, which, it was to be hoped, would prevent the scourge of war for a long time to come. It was obvious, however, that for a considerable period the effects of the war would be felt in the sphere of business and finance, and among the resulting problems they had to face would be that of combining the necessary liquidation of public debt with the demands of traders and manufacturers, to replace stocks, and improve means of production. Under both heads banks were called upon to give financial help, and thereupon might arise competitive claims which would not be always easy to reconcile. No such doubtful question, however, arose when subscriptions were invited for the recent 4 per cent. Funding Loans. As they had a considerable amount of free money due, or shortly becoming due, the Board did not hesitate to subscribe for £2,000,000 of the new Loan, which was issued, not to raise funds for new expenditure, but to enable the Government to repay its floating obligations in the shape of Treasury Bills and other short-dated securities. Though the securities in this form suited the needs of bankers, and had been of advantage also to the Government during the war by providing money, so to speak, on tap, at a low rate of interest, there were grave objections, as had often been pointed out, to this method of Government borrowing under peace conditions. The money market tended to become constantly disturbed, the amount borrowed was not fully before the public eye, and the direct control of the methods and amounts was practically withdrawn from Parliament. Bankers generally would, he thought, prefer conditions which rendered short-dated borrowing by the Government unnecessary to any special advantages they might derive from such a system. Instead of helping to mortgage public credit, and create a fictitious appearance of prosperity, bankers would prefer normal conditions, under which demands for private accommodation by bill or overdraft meant increase of production and trade.

THE FIGURES.

Their note circulation, though £483,000 in excess of the figure of that time last year, was £1,595,000 below that of 31st December, 1918. Possibly the diminution in Government war expenditure and the limitation of the out-of-work donations might account for part of the recent decrease. Their private deposits showed an increase of £4,849,000 over the figures of a year ago, and of £2,553,000 over the figures of December, 1918. On the other side of the account, the increase in the figure for Government Stocks was due to investments in National War Bonds and Exchequer Bonds of various dates, and the increase in other investments was also practically confined to securities maturing for payment at an early date. Though their investments were of the highest class, they had again to report a considerable depreciation in market values, which they had provided for. The expectation first, and then the operation, of Government borrowing could not but affect adversely market values, and another factor had been the practice of many persons to realise high-class investments bearing a fixed interest, and re-invest in industrial Stocks. Their advances showed an increase during the last year of £1,077,000, and of £423,000 since December, 1918, largely due to the demands of industry, especially in the North, in the production of flax and in shipbuilding. Their gross profits were £56,674 in excess of the corresponding figure for this time last year, but the expenses showed an increase of £33,872, nearly the whole of which was represented by increased bonuses to the staff. They had allocated out of profits for the half-year a sum which roughly came to about £10,000, to provide a special payment to the staff, to commemorate the declaration of peace, and in recognition of the services of the staff during the war, when the absence of so many on war service cast increased duties on the others. This, he was sure, they would gladly approve. Those who volunteered for military service, and had since rejoined the Bank, had shared in this payment, and the Bank's pensioners and annuitants had not been forgotten.

ADVANCES TO STAFF.

Summarising the advances given to the staff in view of the increased cost of living since 1914, he said that in July, 1918, the amount of war bonus amounted to £31,400 per annum; in December, 1918, they granted an additional bonus, amounting to £15,700; and now they had substantially increased (as from 1st July, 1919) the salaries of all the staff, and also revised the war bonus, the result being that the total increase in staff remuneration, apart from the special peace payment, was £79,000 per annum, making the total annual charge £189,650, compared with £110,650 in June, 1914. They recommended the same dividend as paid six months ago—namely, at the rate of 12 per cent. per annum—and they had transferred out of profits £50,000 to the "rest" and £75,000 for depreciation of securities. This sum of £125,000, like all other large sums similarly transferred within recent years, was not a loss to the Bank, but an addition to its resources which could be profitably used. They had satisfactory accounts of farmers' prospects in Ireland, tempered in certain districts by stoppage of work due to labour disputes, which he trusted would be amicably settled. The injury to the harvest at this critical period, when time and opportunity were everything, apart from the loss to the community of food for man and beast, would impair or destroy the very funds out of which wages were paid.

NEW BANK PREMISES.

They proposed to replace their branch premises at Ormond quay, Dublin, by a new building which would extend over a neighbouring corner site, which they had acquired, the business in this branch having now largely outstepped the present accommodation. The progress of the recently opened Henry street branch and of the new office in York street, Belfast, was in both cases most satisfactory. The business of the longer established branch at St. Stephen's Green was of a most promising character. The Board had for some time been alive to the possibility of Irish trade assuming a more international character after the war, and they had made certain preparations to this end which would be capable of enlargement. The bank thus would be able to provide directly facilities for foreign exchange business of various kinds for their customers in Dublin, Belfast, Cork, and elsewhere who exported to or imported from abroad. As to the future, whether the prices of commodities go up or down, it was obvious that the necessary adjustments to be made created a situation of some difficulty, and the gradual stoppage of Government-created credits would be a sharp pull-up for those who had shared in the resulting expenditure. It was commonly agreed that rigid economy was called for, both public and private, and that to reduce prices, to increase their exports and improve the exchange position, increased production was necessary at the lowest cost consistent with efficiency. The resulting problems to be solved were various, but they were all interdependent, and could not be solved singly, as had hitherto been attempted. No serious effort was being made to co-ordinate these various problems. Committees on public expenditure had reported, a new one was promised on the increased cost of living, and there were other enquiries foreshadowed.

MEANS OF PRODUCTION.

It was questionable whether these limited enquiries could lead to practical remedies unless a general survey was also taken on the questions of production, wages, limitation of working hours, inflation of credit by public borrowing, and other questions. He was not aware of any thorough and candid examination of what had been called the vicious circle of the effect of the increase of wages on prices and the reflex action of prices on wages, nor on the pressing question whether the repayment of floating debt should or should not take precedence of ambitious schemes of social reconstruction, or where, if these plans were carried out, the capital required for restoring and improving means of production was to come from. It was for their rulers and the public to judge whether to co-ordinate these problems, the help of practical men of affairs, the captains of industry and commerce, and others, should not be made available, not vicariously, but through a standing representative Council. He had alluded to improved facilities for foreign trade. It was to be hoped that the result in the near future would be an excess of exports over imports, to pay the large balance of their external indebtedness. Exporting, however, would not take place unless it was profitable, and it was a truism to say that such profit would not be made if the cost of production, whether affected by wages or work or other elements, reached a point where no profit was possible. Limitation of production, whether due to uncertainty of profits or lessening of output, would affect all classes, for they should have less to consume, and they should have to pay more for the commodities they succeeded in getting. He was only re-stating what the chairmen of the great banks had been emphasising since the war began, and the time was, perhaps, now come when a more sustained and organised propaganda of these elementary conditions of business should be undertaken.

The Deputy Governor seconded the motion, which was adopted.

On the motion of the Chairman, seconded by Mr. Cairnes, a dividend at the rate of 12 per cent. per annum for the half-year was declared.

Mr. Lloyd Boyd asked that something might be done for at least some of the senior annuitants in the way of war bonus. They were all very old, very feeble, and suffering acutely from war prices. The line had been drawn at £300 a year. Could the directors possibly extend the bounty to £500.

The Chairman said that the directors would consider the suggestion.

The proceedings terminated.

PARLIAMENT.

SCOTTISH HOUSING BILL.

RESTORATION OF PRE-WAR PRACTICES.

In the House of Commons yesterday,

The Housing Town Planning, etc. (Scotland) Bill was considered on report.

Mr. W. Graham moved a new clause, which provided that where it was thought that the success of a housing scheme under the Act was prejudiced by the exaction of high or excessive prices for the various classes of building materials, or by the existence of "trusts" or "combines" in the supply of such materials, it should be the duty of the Board of Health forthwith to communicate with the Ministry of Supply, or other appropriate departments, with a view to securing such control or regulation of these supplies, and the prices charged, as might be necessary to ensure the lowest possible rates for materials necessary to the completion of housing schemes.

Mr. Munro, Secretary for Scotland, said that the clause did not place any duty, or confer any power, on the Ministry of Supply, and therefore would prove ineffective. He would further consider the matter before the bill reached the House of Lords.

The clause was withdrawn.

Col. Sir John Hope moved a provision that, before the Board of Health finally approved a scheme, the local authority should furnish to them estimates of the cost of the scheme, and of the rents expected to be derived from the houses provided under the scheme.

Mr. Munro accepted the amendment, which, he said, was designed to prevent undue extravagance and protect the public purse.

The amendment was agreed to.

An amendment moved by Mr. Munro was also accepted, providing that before the Board of Health pronounced a local authority in default, and proceeded to carry out its own housing scheme, there should first be held a public local inquiry, conducted by an outside and impartial person.

The report stage was concluded.

On the motion for the third reading,

Sir Donald Maclean asked how many schemes had been approved, and whether a single house had yet been completed.

Sir George Younger said that he thought the bill failed to meet the difficulties of rural housing.

Mr. Munro said that the various schemes submitted and approved provided for the erection of 27,339 houses. The responsibility for rural housing, equally with that for urban housing, would rest on the local authorities. He intended that the provisions of the bill should be put into vigorous operation without delay, especially in view of the possible spread of industrial unrest during the winter.

Mr. Hogge emphasised the importance of driving force behind the various schemes.

The bill was read a third time.

The Restoration of Pre-War Practices (No. 3) Bill was considered on report.

Col. Walter Guinness moved an amendment to the first clause, limiting the bill to pre-war industries. He said that it should be clearly established that the bill did not apply to new industries.

Sir Robert Horne said that the amendment was unnecessary. The bill did nothing whatever to interfere with any conditions that might arise in any new industry.

The Speaker ruled the amendment out of order, as being outside the scope of the bill.

Other limiting amendments were ruled out of order by the Speaker.

The bill passed the report stage, and was read a third time.

The Lords' amendment to the Treaty of Peace Bill was considered, and agreed to.

The Retired Officers (Civil Employment) Bill passed through Committee.

The Expiring Laws Continuation Bill was read a second time.

On the motion of Col. Gibbs, a Select Committee was appointed to inquire into the present position of the Land Values Duties.

The House adjourned at 4.10 p.m.

IRISH QUESTIONS.

RETURN OF AGRICULTURAL PRICES.

Major Newman asked the Chief Secretary for Ireland when the return of agricultural prices moved for by the hon. member for Finchley will be available.

Mr. Henry—This return has been prepared, but its publication is delayed by a strike in the printing trade in Dublin.

PAY OF PRISON OFFICIALS.

Mr. A. Short asked the Chief Secretary whether he will consider the advisability of the pay and conditions of service in the Irish prisons being assimilated to those prevailing in the English prisons.

Mr. Henry—The recommendations of the General Prisons Board for Ireland in this matter have just been received, and are under consideration.

THE IRISH EDUCATION BILL.

Mr. Henry informed Mr. E. Kelly that the Chief Secretary cannot at present name a day for the introduction of the Irish Education Bill.

INCLUSIVE RENT SYSTEM.

Mr. Howard H. Hely, Secretary of the Dublin Citizens' Association, has written as follows to the Chief Secretary:—

"My Committee desire to draw your attention to the fact that the 'Inclusive Rent System' so prevalent in Ireland is defeating the obvious intention of the Increase of Rent Acts, so far as the occupying tenant in Ireland is concerned. The 1915 Act has been extended to include within its operations houses where neither the annual amount of the standard rent nor the rateable value exceed in (1) London £70, (2) Scotland £60, (3) Ireland £52. Now while the Government must mean that the term 'Standard Rent,' as applicable to the above three countries, comes under the same category, else the comparison is absurd, the 'Inclusive Rent System' in effect, reduces the £52 maximum for Ireland to £40 or £38. My Committee, therefore, urgently press that you should take immediate steps to remove the disability, not contemplated by the Act, from which Irish tenants are at present suffering."

The Chief Secretary has replied stating that the matter will receive his attention.

"COLOUR HARMONY AND CONTRAST."

Mr. James Ward, whose name is inseparably linked with Irish art, and whose valuable work for its advancement at the School of Art, Dublin, is widely recognised, has had a signal honour conferred upon him in Japan, where his treatise, "Colour Harmony and Contrast," has been translated and recently published in the Japanese language by Professor S. Komuro, of Nagoya. The treatise, which was first published in 1902 by Messrs. Chapman and Hall, and is now in its second edition, has become a recognised text book at home and abroad on the subject of colour in relation to pictorial and applied art. In America especially it is largely used by art and science students, and now in Japan it has been considered of such help to the native student as to warrant a Japanese translation. This edition is worthy of Japanese art. It is handsomely produced. The cover is of white and gold, and the numerous coloured plates are accurately and excellently reproduced from the English edition. This, it is believed, is the second work of an Irish author that has so far been translated into Japanese.

OSBORNE NAVAL CADETSHIPS.

The Secretary of the Admiralty announces that the following candidates are declared to have passed the qualifying literary examination for Osborne Cadetships, and will enter the Royal Naval College, Osborne, in September next:—

Awdry, C. D.; Bagshaw, N. F.; Bartlett, P. J. H.; Bristowe, R. H.; Casement, W. J.; Clegg, Hilary H. H.; *Cooper, C. J.; Copeman, N. C.; Crease, T. C.; Dallas, J. R.; Dickens, G. H. C.; Donaldson, V. D'Arcy; Eyre, W. J.; Gregg, C. J. M.; Harris, H. C. V.; Higgens, [illegible]; Hose, J. F. W.; Holmes, [illegible]; Holmes, J.; Hutchinson, C. H.; Jackson, A. W.; Kendall, B. H.; Kennett, P. C.; Logan, R. E. W.; Lee, J. D.; *MacLeay, O. S.; Mellor, B. H. [illegible]; Parry, J. L.; Parsons, R. G.; Perry, K. H.; Robertson, J. S.; Roberts-West, J. R.; Singleton, C. H. C.; Sugden, C. H. G.; Taylor, B. [illegible]; Thompson, R. W. D.; Webb, E. D.; Woods, W. J. W.

*Denotes an honourable mention.

PORTORA ROYAL SCHOOL MEMORIAL SERVICE.

In the report of the Solemn War Memorial Service in Enniskillen Parish Church for the boys of Portora School which was printed on Thursday, it was stated that seats were reserved in the south transept for the pupils of the Portora School for Girls. This was an error, as there is no such school. The seats were reserved for the Enniskillen Royal School for Girls. The girls' school is in no way connected with the Portora Royal School.

DUBLIN COAL SUPPL

THE BAN ON SCOTCH IMP

Inquiries in commercial and manuf circles in Dublin yesterday disclosed t ence of a very serious state of unre quent upon the present unsettled condi vailing in the coal trade. In additio strike in Yorkshire and elsewhere, itself is naturally a menace to Irish there is the suspension, as from the of the shipment of steam and house Scotland to Dublin and the Southe ports. This action affects the Dublin a seriously than the South, inasmuch as the southern manufacturers are users Wales coal, while in the Dublin many plants have been laid down for t Scotch coal exclusively. Following of the Dublin Chamber of Commerce Port and Docks Board a meeting of the Area Coal Control Committee was he day in Dublin at which it was deci so consumer in the area will get m half a ton of coal. There appears immediate danger of the closing dow Dublin industries, and the fine weath past few days has tended to make the somewhat easier for the moment; but supplies do not come to hand before n it is feared that the situation will bec grave. The industries of the city c pend on what is known as Scotch spl understood that instructions will be is out delay from the Midland Area Co offices to merchants and manufacture view to the exercise of strict econon Dublin shipbuilding yards are stated sufficient coal supplies on hand to k going for at least a week.

It was stated yesterday by a lea chant that Mr. Burgess was in Engl though he may have a pretty tough confidently anticipated that he will plies right, and the public, theref have no great anxiety on that hea there is at present practically no r coal in the city, the Coal Controll return of everyone who holds stocks will, therefore, be in a position to these stocks should the necessity arise, in Ireland a sufficient coal supply to any immediate difficulty. "My idea," merchant, "is that the public should Controller as far as possible by not coals that they do not immediately and trusting to Mr. Burgess to get a supply not only for industries, but general purposes."

Brewers, distillers, bakers, and ho will all be affected should the sto Scotch coal imports be persisted in, port of small coal from Scotland is hibited, so that the Corporation workers and the tramway service w affected. The greatly increased cost coal as compared with Scotch—est about 14s. per ton—and its inferio threaten to have a crippling effect u city industries, and it is anticipated meeting of manufacturers and others for Tuesday next by the Dublin C Commerce will be of a thoroughly r tive character.

RECENT RIOT IN ATH

DISCUSSION AT MEETING OF COUNCIL.

A special meeting of the Athy Urb was held on Thursday, and the fo solution was passed, Mr. Thomas Plew not voting:—"That in view of wanton and malicious destruction o and the organised attempt to ter people of the town by a section of soldiers, and the wholly inadequate afforded by the civil authorities, we the well-disposed citizens of Athy to selves immediately with the Town C volunteer force, to preserve our property and civil liberties."

The Chairman of the Urban C Peter P. Doyle, explained that he the meeting at the request of th other influential people in the town.

Mr. Thomas Plewman, J.P., said t informed that the soldiers had been to provocation. He did not mean in Athy, but from what he could provocation was given elsewhere in t

Mr. M. E. Doyle said that there w liberty in Athy for the last four o since the Sinn Feiners got control tioned that both Canon Mackey a had been boohed down at public me believed all the trouble in Athy from the reception of a Sinn Fein Peace Night.

The Chairman said that this boy, Athy, had been released by the after nine months on Peace Day. an extraordinary state of affairs if lease he could not come back to town, and be received there.

Mr. J. B. Maher, whose premises into and wrecked, has put in a cla compensation.

On Thursday evening a force soldiers arrived, and were billeted i

SINN FEIN CONVENTIO DUNGARVAN.

A Sinn Fein convention of deleg Co. Waterford was held in Dung Hall on Thursday. Delegates att every district, and amongst those Mr. Cathal Brugha. The proceedin vate, but it is understood that var were discussed, and that, on the resolution was looked on as being m It was stated that most important w carried out by Mr. de Valera in which developments will subseque manifest.

TIPPERARY MILITARY TRAININ

It is understood that the extens hutments in the vicinity of the Tip tary barracks, erected after the war, are shortly to be converted i for the training in various trades o soldiers. The project will doubtles expenditure of a considerable sum

TIPPERARY PRISONER'S R

Michael Tierney, Donaskeagh, Tip tenced to two years' imprisonment labour on a charge of having firear munition in his possession, has b from Cork Jail owing to ill-health Breen, Ballybeg, Dundrum, Tipperar to nine months' imprisonment on having seditious documents in hi has also been released for the same had served about two months of the

WEXFORD RESIDENCE RAID ARMS

Farnogue House, Wexford, the Captain J. J. G. Harvey, was raided by a party of unknown men, who Service revolver. Captain Harvey away from home, has offered a re for information that will lead to of the culprits.

CHARGE OF ILLEGAL ASS

At Killenaule yesterday, at a C held by Mr. St. George, R.M. and R.M., William Butler, Timothy Patrick Teehan were charged w assembly at Black Commons, Ba May 1st. The police evidence Teehan carried a large tri flag in a cession, and refused to take it dow by the police. The defence was fendants did not know the meaning and they would undertake not to Two of the defendants were ex one had the Mens Star prominen on his breast.

Defendants were all well out on each.

SEARCH FOR ARMS BY POL MILITARY

A large body of military on bicycles and about 50 members o Irish Constabulary arrived unexpe village of Kilmaine (Co. Mayo) hours of Thursday morning, and haustive search for arms and en the gardens, out-offices, and hayf quently a house-to-house search w it is stated that nothing of an nature was found.

THE LATE MR. WILLIAM

The following resolution was p Executive Committee of the Iris Movement at their meeting on th 1919:—"That this Committee w their deep sympathy with Mrs. W family in the loss they have sust death of the late Mr. William R been an ardent supporter of the tion Movement since its incepti

AUCTION SALES.

Battersby and Co.

In our auction columns to-day Ma and Co. announce a number of dispose of at their next auction on T 9th. The properties include s Donnybrook, with possession; Wolse latia Cottages, Dalkey; eight consec Baggot street; 22 Wellington quay Fairview; Finton, Mars Villa, Greys fee-simple farm in County Wicklow absolutely secured ground rents, full which are set out in our advertising

M.G.W. RAILWAY CLERK
Exam. announced for 18th Sept. May, 1919—Mr. W. J. Durke succe McGUIRE'S COLLEGE, Sackville

THE AMERICAN MARKETS.

CLOSING PRICES.

Eng Parity.	Stocks	Closing Bid Prices. Thur.	Fri.	Business Done. H.	L.
—	U.S. 2% Funded	99½	99½	—	—
—	U.S. New 4% Loan	106⅛	106⅛	—	—
—	Atch. Top., Santa Fe	99⅜	100	—	—
—	Do. Preference	84½	84⅞	—	—
—	Do. New 4% Gen. Mt.	79⅝	79⅝	—	—
—	Do. 4% Conv. Bonds	74⅛	73	—	—
—	Baltimore and Ohio	46⅛	46⅛	—	—
—	Canadian Pacific	162⅝	162⅝	—	—
—	Chesap'ke Ohio Com	65	64⅛	—	—
—	Chic. Mil. & St. Paul	47⅞	47⅛	—	—
—	Chicago & N. West	100	100	—	—
—	Do. Preferred	125	125	—	—
—	Denver & Rio Grande	11⅝	11	—	—
—	Do. Preferred	19⅛	19⅛	—	—
—	Erie Railroad	18⅝	18⅜	—	—
—	Do. 1st Preferred	30⅝	30⅜	—	—
—	Do. 4% Gl. Lien Bds	53⅞	53⅜	—	—
—	Gt. Northern Pref.	94⅛	94⅛	—	—
—	Do. Ore Certificates	49⅛	45⅛	—	—
—	Illinois Central	100⅛	100⅛	—	—
—	Interboro' Cons.Com.	7⅝	7⅝	—	—
—	Lehigh Valley	55⅛	55⅛	—	—
—	Louisville & Nashville	116	115	—	—
—	Miss'ri Kan & Texas	14⅝	14⅛	—	—
—	Do. 2nd Mt. 4% Gd Bds	38	36⅛	—	—
—	Missouri Pacific New	35	35	—	—
—	Nat. of Mexico 1st Pf.	24*	24*	—	—
—	Do. 2nd Pref.	9½	9½*	—	—
—	N.Y. Cnt. & Hudson R.	80	80⅛	—	—
—	Norfolk & West. Com.	106	106⅛	—	—
—	Northern Pacific Com.	95⅛	96⅛	—	—
—	Ontario & Western	23	23	—	—
—	Pennsylvania Shares	45⅛	45⅛	—	—
—	Reading Shares	88⅛	89⅛	—	—
—	Do. 1st Preferred	34	34	—	—
—	Do. 4% Mt. Bds.	84⅛	82⅞	—	—
—	Chic. Rock I. Pacific	29⅛	30	—	—
—	Southern Railway	30	30⅛	—	—
—	Do. Preferred	67⅛	67⅛	—	—
—	Southern Pacific	106⅛	106⅛	—	—
—	Texas & Pacific	58⅛	59⅛	—	—
—	Union Pacific	132	133	—	—
—	Do. Preferred	71⅛	71⅛	—	—
—	Do. 4% Bonds	85⅛	85⅛	—	—
—	Wabash Common	12⅛	12⅛	—	—
—	Do. Preferred A	36	36⅛	—	—
—	Amr. Smlt Refin Com	86	86⅛	—	—
—	Anaconda Copper	75⅛	75⅛	—	—
—	Brit. American Tobacco Ord. New	22⅛	23	—	—
—	Utah Copper	94⅛	94⅛	—	—
—	N.Y. Cons. Gas	102	101⅛	—	—
—	General Electric	169	168⅛	—	—
—	National Lead	83	83	—	—
—	U.S. Steel Common	110⅛	111⅛	—	—
—	Do. Preferred	117⅛	117⅛	—	—
—	Do. 2nd 5% Bds	100	100⅛	—	—
—	Bethlehem St. Com New "B"	100	99⅛	—	—
—	Silver Commercl Bar	107⅛	107⅛	—	—
—	Anglo French 5% Loan	97	97	—	—
—	Inter. M.M.Com. Cts	65	64⅛	—	—
—	Do. Pref'd Certs	117	120⅛	—	—

*Asked. † Bid. ‡ Ex div. § Ex rights. || Ex Interest.

	Thursday.	Friday.
Call Money	5½ b. 5¾ a.	5½ b. 6 a.
Ex. on London, 60 days' sight	4.34.50	4.34.00
Ex. on London, Demand Bills	4.38.75	4.38.00
Cable Transfers	4.39.50	4.39.00
Ex. on Paris, sight	7.05.00	7.14.00
Cotton, Middling, Upland	35.85	35.50
Cotton Seed Oil, P. Summer Yellow spot	28.15	27.50
Cotton Seed Oil, Yellow Oct.	27.25	26.95
Petroleum, Refined, in cases	20.25	20.25
Petroleum, Standard, White	17.25	17.25
Petroleum, Credit Bal.	4.00	4.00
Spirits of Turpentine	133.00	135.00
Lard, Prime Western Steam	34.87½	34.82½
Do. Midland West	34.75—85	34—50—60
Tallow, Special	11⅛	11⅛
Sugar, 96 Test Centrifugal	7.28	7.28
Corn, Western No. 2 Mixed	216⅛	216⅛
Wheat, Red Winter New Crop	237⅛	237⅛
Do. No. 1 Indian	240⅛	240⅛
Do. No. 2 Hd Winter New	237⅛	237⅛
Do. No. 1 Nor. Manitoba	242⅛	242⅛
Coffee, Rio, No. 7	22⅛	22⅛
Flour, Spring Clears	9.50 10.25	9.70 10.25
Iron, No. 2 Northern Foundry	29.40	29.00
Tin, Straits	Nominal	Nominal
Copper, spot	23⅛—24	23⅛
Electrolytic Copper	Steady.	Steady.
Freight, Grain, steamers to Liverpool, per bushel	Nominal	Nominal
Freight, Grain, steamers to London, per bushel	Nominal	Nominal
Freight, Cotton, to Liverpool	Nominal	Nominal
PHILADELPHIA		
Petroleum, Standard White	17.25	17.25
NEW ORLEANS		
Cotton, Middling	34.50	34.50
SAVANNAH		
Spirits of Turpentine	122	124⅛
Resin, Grade F	16.70	16.97½

PRODUCE MARKETS.

NEW YORK, Friday.

WHEAT—Spot market nominal. Receipts—Atlantic, 455,000; last year, 156,000. Clearances, 6,000; last year, nil.

FLOUR firm.

CORN on spot steady at ½c. decline. Receipts—Atlantic, 11,000; last year, 58,000. Clearances, nil; last year, nil.

LARD—Cash easy; prime Western and Middle West, 25 points down.

COFFEE opened easy, 35 to 40 points lower, prices declined on disappointing Brazilian markets, liquidation, and selling by commission houses, but recovered partially under covering and European and Wall street buying. The market closed steady at 7 to 2 points fall. Spot steady, ½c. lower.

SUGAR—Spot steady.

	July.	Sept.	Dec.	Mar.	May.
To-day	21.95	21.80	21.40	21.25	21.14
Prev. day	21.95	21.85	21.45	21.37	21.30

COTTON opened steady 11 to 7 points higher, on firm cable advices and bull support, but reacted, and declined on favourable weather reports from the South, and on Wall street selling. Values strengthened again on trade buying, covering, and bear pressure, the unsatisfactory spot situation, and liquidation. The market closed steady at 22 to 60 points fall. Spot quiet, 25 points reduction. New Orleans spot unchanged.

	July.	Aug.	Sept.	Oct.	Nov.	Dec.
To-day	34.40	34.65	34.75	34.98	35.05	35.14
Prev. day	35.40	34.65	35.00	35.70	35.30	35.38
	Jan.	Feb.	Mar.	Apl.	May.	June.
To-day	35.00	35.00	35.03	35.00	34.95	34.90
Prev. day	35.37	35.30	35.57	35.35	35.28	35.50

The National Ginners' Association estimate the crop condition at 69 per cent. Receipts—Atlantic, 4,000; Gulf, 5,000; Pacific ports, 10,000. Exports—Britain, nil; Continent, nil; Japan, 10,000.

COTTON OIL easy, summer yellow spot 65 points and October cotton 30 points lower.

PETROLEUM steady. TALLOW strong. IRON firm.

WINNIPEG—Wheat opened strong, 5½c. to 5c. higher, and further advanced, closing strong at 4½c. to 6c. gain. No. 1 Manitoba unchanged; October, 230; December, 236. Oats steady at advance; October, 88⅛. Wheat car-lot receipts—To-day's total, 561; yesterday, 76.

IRISH CATTLE TRADE.

PROTEST AGAINST CANADIAN IMPORTS.

Mr. F. J. Kennedy, J.P., Chairman, presided, and the following members were present, at a special meeting of the Executive of the Irish Cattle Traders' and Stockowners' Association in the City Arms Hotel, Dublin, called for the purpose of considering, amongst other matters, the danger of the importation to Great Britain of Canadian store cattle:—Messrs. William Field, Hon. President; George Lennon, J.P., Vice-Chairman; James Ennis, J.P.; John Leonard, J.P.; Michael Beattie, Patrick Toole, Joseph O'Connor, Co.C.; Matthew Bruton, John Cregan, Michael Cuddy, Edward Keashan, Leonard Stoney, and John P. MacAvin, T.C., Secretary.

The Chairman opened a discussion on the introduction of Canadian stores, and, the members having expressed their views, the following resolution was adopted unanimously, on the motion of Mr. Joseph O'Connor, seconded by Mr. John Leonard:—

That we protest in the strongest possible manner against the Government allowing, or even suggesting, the importation of Canadian or any foreign store cattle into Great Britain, as there is no doubt such a grave risk of bringing disease to this country would ruin the store cattle industry in Ireland. The main objections to the importation of Canadian store cattle, from a national meat supply point of view, are that were the production of store cattle in these islands rendered unprofitable by such foreign competition the supply of home stores would fall off. Were Canadian stores to be subsequently excluded by an outbreak of disease in Canada, there would be a dwindled supply of home stores to fall back on for feeding production purposes. Then the British meat markets would be at the mercy of the American Meat Trust and the monopoly of meat both in the finished and the unfinished stage.

The limitation of the number of live-stock for export to Birkenhead from Ireland having been considered, the meeting appointed a deputation, consisting of the Chairman, the Vice-Chairman, Messrs. Field, Leonard, Beattie, Cuddy, Stoney, and the Secretary, to wait upon the Department of Agriculture, in order to point out the seriousness of the effect upon the Irish cattle trade of the enforcement of the Order of the Food Ministry. This Order, as arranged, would come into operation on Sunday, July 27th, and, combined with the unsatisfactory arrangements in existence for some time at Birkenhead, the latest decree, it was considered, would impose burdens which would militate most injuriously on the Irish trade.

The deputation was subsequently received by Professor Campbell and other officials on behalf of the Department, and the situation was explained to them in detail by the Chairman.

Professor Campbell expressed sympathy with the object of the interview, stating that he recognised the gravity of the situation, and he promised to make immediate representation to the Government to mitigate as far as possible the hardships which the proposed regulations were calculated to impose on the Irish cattle industry.

IMPORTATION OF CANADIAN STORE CATTLE.

In our advertising columns to-day the Royal Dublin Society announce that they will hold a meeting at Leinster House, Dublin, on Thursday next, July 31st, at 11 o'clock, to consider taking joint action with regard to the question of the importation of Canadian store cattle, which is of interest to every Irishman.

ROYAL ULSTER AGRICULTURAL SOCIETY'S PROTEST.

A special meeting of the Royal Ulster Agricultural Society was held yesterday—Colonel Sharman-Crawford, D.L., presiding—to protest against the proposed removal of the restriction on the importation of store cattle.

Colonel Crawford said that there was nothing to prevent Canadians killing cattle and sending them over as beef. The Society wanted to protect the breeding industry, and was not hitting at the food supply.

On the motion of Mr. H. B. Murray, seconded by Mr. W. R. Cresswell, a resolution was passed expressing apprehension at the proposal, and emphasising the danger to the farmers of the country.

Fashionable Intelligence

The Earl and Countess of Bessborough, who have been in London for some months, intend to go to Bessborough shortly until the autumn.

The Earl and Countess of Dartrey have left London for Ireland.

Lord and Lady Barrymore have left London for Fota Island, where they will remain for several months.

Lord and Lady Templemore have returned to Dunbrody Park from London.

Mrs. Ian Macpherson has issued invitations for an "At Home" on the 6th August at the Chief Secretary's Lodge, Phœnix Park, at which the Lord Lieutenant has signified his intention of being present.

Sir Henry Meredith, who has been spending the past month in Ireland, has returned to England.

A marriage has been arranged, to take place on the 20th August, between Frank MacCabe, of Manorhamilton, County Leitrim, third son of the late Dr. John and Mrs. MacCabe, of Cavan, and Ilene, second daughter of the late Gerald Mooney and of Mrs. Mooney, of Vartry Lodge, Killiney, County Dublin.

Dr. R. Asbury, late of the Military Hospital, has been appointed to Kildare Camp.

Dr. Wallace Boyce has returned to Blackrock.

F. C. Tucker, B.D.Sc., Dental Surgeon, has returned to 44 Harcourt street.

Mr. P. J. Polson, L.D.S.I., has left 85 Upper George's street, Kingstown, until August 18th.

Mr. Wm. Matthews has left 53 Harcourt street until Monday, August 25th.

Miss M. Read has left 4 Dawson street for two weeks.

Mr. Gerard Black will return to 11 Clare street on Monday, 28th inst.

Special Display of Travelling Requisites in Switzer's Grafton street Windows to-day.

Last days of Holmes' Sale—Final Reductions in all Departments.—69, 70, 71 South Great George's street.

Nynos Face Cream, the new vanishing cream, ideal to use after motoring or golfing, fragrant and refreshing; pots 1s. 3d., from all chemists.

New Furs at Summer Prices. Now is the time to buy.—Slyne and Co., 71 Grafton st., Dublin.

Arrivals at Kingstown per Royal Mail Steamers, 25th July:—Brigadier-General Bingham, Captain Jeffreys, Lieut.-Commander MacLean, Colonel Kennard, Captain W. R. Clarke, Dr. N. Townsend, Colonel Da Costa, Dr. Hamilton, Lieut.-Colonel and Mrs. M. Duckett, Hon. Mrs. and Miss Southby, Colonel and Mrs. Lynch, Cadet J. Lombard, Dr. A. Soady, Rev. T. G. Sharpe, Lieut. C. R. Kelly, Lieut. and Mrs. Cockburn, Rev. J. Howard, R. H. Barton, P. Wharton, J. Goodbody, E. A. Neale, H. Beddington, J. B. Barrington, G. Stewart, C. W. Gahan, Mr. Southby, F. A. Campion, Mr. and Mrs. R. Goodbody, Mr. and Mrs. Baird, Mr. and Mrs. P. J. Brady, J. Smyth, J. H. Valentine, S. C. Richards, G. F. Rooney, Miss E. McCutcheon, Miss Mason, Mrs. Dawson, Miss Scott, Mrs. Duggan and baby, Mrs. K. Bayley, Mrs. Porter, Miss L. Quinn, Miss E. Hocz, Miss Forster, Mrs. Heard, Miss Wall, Miss Kirwan, Miss J. Murphy, Miss Mowbray, Miss P. Wilson, Misses Sims Williams, Miss Henry, Miss G. H. Dring, Misses Purcell, Miss I. Tottenham, Miss C. Rock, Miss E. Fletcher, Miss Thornton, Miss K. Brazill, Miss Brewer, Mrs. Lawson, Mrs. C. N. Knight, Mrs. Madden, T. A. Gahan.

Departures from Kingstown per Royal Mail Steamers, 24th July:—Right Hon. A. M. Carlisle, Lady Milbanke, Major-General Sir Thomas Yarr, Rev. and Mrs. J. Crosbie Oates, Lieut.-Colonel E. L. Bond, Colonel Shannon, Lieut. W. C. Magrath, Dr. C. Murray, Rev. and Mrs. W. Johnston and son, Dr. R. Jones, Prof. P. Burke, Dr. N. Jackman, William Parrish, Hume Roberts, G. R. Bennett, Mr. and Mrs. Mitchell, Mr. and Mrs. R. H. Wilson, G. H. R. Manham, Mr. and Mrs. R. T. Mallet, W. A. Lloyd, C. V. Stead, J. Lloyd Gordon, Mr. and Mrs. E. J. Andrews, Philip Scher, H. A. Vernon, Mrs. Norman Field, Miss L'Estrange, Mrs. C. Finch, Mrs. Sherston Baker, Miss M. G. Burke, Mrs. G. H. Mills, Miss Arnold, Mrs. W. H. Finch, Miss Paterson.

McBirney and Co.'s Great Annual Summer Sale this day.

Exquisite Bouquets, Wreaths, Crosses, Floral Designs, choicest flowers, shortest notice, lowest prices.—Ramsay's, 50 Nassau street.

To Ladies—Ladies' Department for Medical Appliances of all kinds.—Fannin and Co., 41 Grafton st.

Last few days of Sale. Every article reduced. Costumes clearing at cost prices. Spun Coats, 49/6. Usual price, 59/6.—Davis (late Ogilvy's).

Mourning orders executed on the shortest notice.—Davis (late Ogilvy's), 43 Grafton st.

Superfluous Hair Permanently Removed. Sixteen years' complete success. Lotion. Consultation.—Prof. Kennedy, 202 Gt. Brunswick street, Dublin.

"Spirella Corsets."—The Spirella Corset Parlour, 48 Grafton street, Dublin.

Postal restrictions hitherto exceed your omission to forward your friends outside Ireland a copy of the "Weekly Irish Times." These restrictions no longer exist, and this Paper is now the very best weekly printer of current events. Price 1d.

Payment of 2/2 to office covers three months by post within United Kingdom, and of 2/9 same period abroad.

MERCHANT SHIPS AND WIRELESS.

POSITION OF SMALL STEAMERS.

Standing Committee 2, presided over by Mr. T. P. O'Connor, dealt yesterday with the Merchant Shipping Wireless Telegraphy Bill.

Sir William Raeburn moved that ships should be allowed to use their wireless when in port, stating that in present circumstances it was impossible to conduct business by means of private telegrams. The Post Office had virtually broken down so far as telegraphic business was concerned.

Mr. Bridgeman said that he could not tell when the Admiralty were likely to permit the use of wireless in ports, but, speaking for the Board of Trade, he could say that they were anxious to remove the restrictions at the earliest possible date.

The amendment was withdrawn.

Mr. Chadwick moved to leave out the word "sea-going," so that the bill would apply to all passenger vessels. He said that the introduction of wireless on ships would reduce insurance premiums, so that the cost of installation would be more than covered by the better terms for insurance. There were many passenger vessels going round our coast, which were not sea-going vessels, but might one day find it useful to have wireless for the safety of the ship.

Commander Kenworthy said that if the amendment was carried it would mean that large tugboats employed in our great estuaries would have to carry wireless. It was all very well to talk about the value of wireless in war, but that was a Government service, with an unlimited number of operators, and if this was to be applied to every boat going out of a river or estuary it would be killed by public ridicule.

Sir William Raeburn said that the amendment would apply to vessels which were never out of sight of land.

Mr. Bridgeman stated that, although there was no legal definition of sea-going, it was meant to apply to vessels other than those plying in smooth or partially smooth water. A great advance was made during the war, when the number of British ships fitted with wireless rose from 1,000 to 2,700, and he thought that it would be inadvisable to rush things too fast. He also mentioned that pleasure steamers at Llandudno would come under the operation of the bill.

Mr. Chadwick's amendment was defeated by thirteen votes to twelve.

Sir Wm. Raeburn moved to exclude coasting vessels and vessels which were never more than 150 miles from land. He stated that an examination of the Board of Trade returns showed that a large number of lives were lost under circumstances which would have made no difference whether there was wireless or not. In many cases wireless would be useful once in a blue moon. The operators would be days and weeks without doing a hand's turn, and as they were engaged for a specific purpose they would absolutely refuse to do anything outside their duties. If wireless was put on small vessels it would be placing men in useless occupations.

Mr. Bridgeman opposed the amendment, which was withdrawn.

Speaking on a drafting amendment, Lieutenant-Colonel Malone remarked that a wireless outfit would cost £5, and was a little thing in a box.

Sir William Raeburn said that he was surprised at the hon. member's ignorance.

Sir Alfred Yeo—What! Malone ignorant after his Pelmanism. (Laughter.)

Sir William Raeburn said that there was no installation at the present moment which would suit the Postmaster-General except the Marconi, and that would cost £1,000, apart from the operator's accommodation.

Mr. Chadwick moved that instead of mechanically propelled vessels of 600 tons, as proposed in the bill, vessels of 500 tons and over should have wireless. He said that Sir William Raeburn had greatly exaggerated the cost of installation. Astonishing arguments were advanced against introducing anything on the ground of cost.

Commander Kenworthy moved that the limit be 1,000 tons. He said that merchant shipping would have to face very fierce competition in the near future, and these owners of small vessels were just paying their way and avoiding loss, and if the expenses of those ships were increased we should kill the goose that laid the golden eggs.

Mr. Chadwick said that there was no need to employ special operators. He thought that everybody who was trained for the sea should learn wireless operating as part of his training.

Colonel Leslie Wilson said that every ship carrying not less than twelve passengers would have to have wireless, no matter what tonnage the vessel was. It was generally accepted in the shipping world that 1,600 ton ships were blue water ships.

Mr. Chadwick's amendment was lost by 16 to 11 votes, and the Government's proposal stood.

It was agreed, on the motion of Mr. Bridgeman, that the bill should become operative three months after its passing into law.

The bill, as amended, was ordered to be reported to the House of Commons for third reading.

RISE IN GOLD

We are paying greatly increased prices for all kinds of Old Gold, Jewellery, Diamonds, Watches, Medals, Coins, and Old False Teeth. Sell now, before prices drop. Country parcels, send by registered post. Full cash by return. Parcels returned if offer not accepted. References—Provincial Bank of Ireland, Dublin.

ORGEL & CO.,
35 NASSAU STREET, DUBLIN.
Next Elvery's (one door from Dawson st.).

THE BANK OF IRELAND.

INCREASED PROFITS.

PROBLEMS OF RECONSTRUCTION

The half-yearly meeting of the General Court of Proprietors of the Bank of Ireland was held in the Bank premises, College Green, Dublin, yesterday. The Governor, Mr. Nicholas J. Synnott, presided, and the other directors present were:—Messrs. William P. Cairnes (Deputy-Governor), R. F. S. Colvill, Wellington Darley, Right Hon. Jonathan Hogg, F. C. Pilkington, J. T. Pim, William Robertson, George Francis Stewart, and Fane Vernon.

The report of the Court of Directors set out that the net profits for the half-year to 30th June amounted to £241,953 4s. 6d., to which was added £41,347 12s. 7d. brought forward from last account, making a total of £283,300 17s. 1d. They recommended that a dividend at the rate of 12 per cent. per annum, less income tax, be declared for the half-year, which would absorb £116,307 13s. 11d., and after adding £50,000 to the "rest," making it £970,000, and providing £75,000 for depreciation of investments, there remained a surplus of £41,993 3s. 2d. to be carried forward.

THE CHAIRMAN.

The Chairman, moving the adoption of the report, said that since their last meeting the terms of peace had been definitely settled and embodied in a signed Treaty, which, it was to be hoped, would prevent the scourge of war for a long time to come. It was obvious, however, that for a considerable period the effects of the war would be felt in the sphere of business and finance, and among the resulting problems they had to face would be that of combining the necessary liquidation of public debt with the demands of traders and manufacturers, to replace stocks, and improve means of production. Under both heads banks were called upon to give financial help, and thereupon might arise competitive claims which would not be always easy to reconcile. No such doubtful question, however, arose when subscriptions were invited for the recent 4 per cent. Funding Loans. As they had a considerable amount of free money due, or shortly becoming due, the Board did not hesitate to subscribe for £2,000,000 of the new Loan, which was issued, not to raise funds for new expenditure, but to enable the Government to repay its floating obligations in the shape of Treasury Bills and other short-dated securities. Though the securities in this form suited the needs of bankers, and had been of advantage also to the Government during the war by providing money, so to speak, on tap, at a low rate of interest, there were grave objections, as had often been pointed out, to this method of Government borrowing under peace conditions. The money market tended to become constantly disturbed, the amount borrowed was not fully before the public eye, and the direct control of the methods and amounts was practically withdrawn from Parliament. Bankers generally would, he thought, prefer conditions which rendered short-dated borrowing by the Government unnecessary to any special advantages they might derive from such a system. Instead of helping to mortgage public credit, and create a fictitious appearance of prosperity, bankers would prefer normal conditions, under which demands for private accommodation by bill or overdraft meant increase of production and trade.

THE FIGURES.

Their note circulation, though £483,000 in excess of the figure of that time last year, was £1,595,000 below that of 31st December, 1918. Possibly the diminution in Government war expenditure and the limitation of the out-of-work donations might account for part of the recent decrease. Their private deposits showed an increase of £4,849,000 over the figures of a year ago, and of £2,553,000 over the figures of December, 1918. On the other side of the account, the increase in the figure for Government Stocks was due to investments in National War Bonds and Exchequer Bonds of various dates, and the increase in other investments was also practically confined to securities maturing for payment at an early date. Though their investments were of the highest class, they had again to report a considerable depreciation in market values, which they had provided for. The expectation first, and then the operation, of Government borrowing could not but affect adversely market values, and another factor had been the practice of many persons to realise high-class investments bearing a fixed interest, and re-invest in industrial Stocks. Their advances showed an increase during the last year of £1,077,000, and of £423,000 since December, 1918, largely due to the demands of industry, especially in the North, in the production of flax and in shipbuilding. Their gross profits were £56,674 in excess of the corresponding figure for this time last year, but the expenses showed an increase of £33,872, nearly the whole of which was represented by increased bonuses to the staff. They had allocated out of profits for the half-year a sum which roughly came to about £10,000, to provide a special payment to the staff, to commemorate the declaration of peace, and in recognition of the services of the staff during the war, when the absence of so many on war service cast increased duties on the others. This, he was sure, they would gladly approve. Those who volunteered for military service, and had since rejoined the Bank, had shared in this payment, and the Bank's pensioners and annuitants had not been forgotten.

ADVANCES TO STAFF.

Summarising the advances given to the staff in view of the increased cost of living since 1914, he said that in July, 1918, the amount of war bonus amounted to £31,400 per annum; in December, 1918, they granted an additional bonus, amounting to £15,700; and now they had substantially increased (as from 1st July, 1919) the salaries of all the staff, and also revised the war bonus, the result being that the total increase in staff remuneration, apart from the special peace payment, was £79,000 per annum, making the total annual charge £189,650, compared with £110,650 in June, 1914. They recommended the same dividend as paid six months ago—namely, at the rate of 12 per cent. per annum—and they had transferred out of profits £50,000 to the "rest" and £75,000 for depreciation of securities. This sum of £125,000, like all other large sums similarly transferred within recent years, was not a loss to the Bank, but an addition to its resources which could be profitably used. They had satisfactory accounts of farmers' prospects in Ireland, tempered in certain districts by stoppage of work due to labour disputes, which he trusted would be amicably settled. The injury to the harvest at this critical period, when time and opportunity were everything, apart from the loss to the community of food for man and beast, would impair or destroy the very funds out of which wages were paid.

NEW BANK PREMISES.

They proposed to replace their branch premises at Ormond quay, Dublin, by a new building which would extend over a neighbouring corner site, which they had acquired, the business in this branch having now largely outstepped the present accommodation. The progress of the recently opened Henry street branch and of the new office in York street, Belfast, was in both cases most satisfactory. The business of the longer established branch at St. Stephen's Green was of a most promising character. The Board had for some time been alive to the possibility of Irish trade assuming a more international character after the war, and they had made certain preparations to this end which would be capable of enlargement. The bank thus would be able to provide directly facilities for foreign exchange business of various kinds for their customers in Dublin, Belfast, Cork, and elsewhere who exported to or imported from abroad. As to the future, whether the prices of commodities go up or down, it was obvious that the necessary adjustments to be made created a situation of some difficulty, and the gradual stoppage of Government-created credits would be a sharp pull-up for those who had shared in the resulting expenditure. It was commonly agreed that rigid economy was called for, both public and private, and that to reduce prices, to increase their exports and improve the exchange position, increased production was necessary at the lowest cost consistent with efficiency. The resulting problems to be solved were various, but they were all interdependent, and could not be solved singly, as had hitherto been attempted. No serious effort was being made to co-ordinate these various problems. Committees on public expenditure had reported, a new one was promised on the increased cost of living, and there were other enquiries foreshadowed.

MEANS OF PRODUCTION.

It was questionable whether these limited enquiries could lead to practical remedies unless a general survey was also taken on the questions of production, wages, limitation of working hours, inflation of credit by public borrowing, and other questions. He was not aware of any thorough and candid examination of what had been called the vicious circle of the effect of the increase of wages on prices and the reflex action of prices on wages, nor on the pressing question whether the repayment of floating debt should or should not take precedence of ambitious schemes of social reconstruction, or where, if these plans were carried out, the capital required for restoring and improving means of production was to come from. It was for their rulers and the public to judge whether to co-ordinate these problems, the help of practical men of affairs, the captains of industry and commerce, and others, should not be made available, not vicariously, but through a standing representative Council. He had alluded to improved facilities for foreign trade. It was to be hoped that the result in the near future would be an excess of exports over imports, to pay the large balance of their external indebtedness. Exporting, however, would not take place unless it was profitable, and it was a truism to say that such profit would not be made if the cost of production, whether affected by wages or work or other elements, reached a point where no profit was possible. Limitation of production, whether due to uncertainty of profits or lessening of output, would affect all classes, for they should have less to consume, and they should have to pay more for the commodities they succeeded in getting. He was only re-stating what the chairmen of the great banks had been emphasising since the war began, and the time was, perhaps, now come when a more sustained and organised propaganda of these elementary conditions of business should be undertaken.

The Deputy Governor seconded the motion, which was adopted.

On the motion of the Chairman, seconded by Mr. Cairnes, a dividend at the rate of 12 per cent. per annum for the half-year was declared.

Mr. Lloyd Blood asked that something might be done for at least some of the senior annuitants in the way of war bonus. They were all very old, very feeble, and suffering acutely from war prices. The line had been drawn at £300 a year. Could the directors possibly extend the bounty to £500.

The Chairman said that the directors would consider the suggestion.

The proceedings terminated.

PARLIAMENT.

SCOTTISH HOUSING BILL.

RESTORATION OF PRE-WAR PRACTICES.

In the House of Commons yesterday,

The Housing Town Planning, etc. (Scotland) Bill was considered on report.

Mr. W. Graham moved a new clause, which provided that where it was thought that the success of a housing scheme under the Act was prejudiced by the exaction of high or excessive prices for the various classes of building materials, or by the existence of "trusts" or "combines" in the supply of such materials, it should be the duty of the Board of Health forthwith to communicate with the Ministry of Supply, or other appropriate departments, with a view to securing such control or regulation of these supplies, and the prices charged, as might be necessary to ensure the lowest possible rates for materials necessary to the completion of housing schemes.

Mr. Munro, Secretary for Scotland, said that the clause did not place any duty, or confer any power, on the Ministry of Supply, and therefore would prove ineffective. He would further consider the matter before the bill reached the House of Lords.

The clause was withdrawn.

Col. Sir John Hope moved a provision that, before the Board of Health finally approved a scheme, the local authority should furnish to them estimates of the cost of the scheme, and of the rents expected to be derived from the houses provided under the scheme.

Mr. Munro accepted the amendment, which, he said, was designed to prevent undue extravagance and protect the public purse.

The amendment was agreed to.

An amendment moved by Mr. Munro was also accepted, providing that before the Board of Health pronounced a local authority in default, and proceeded to carry out its own housing scheme, there should first be held a public local inquiry, conducted by an outside and impartial person.

The report stage was concluded.

On the motion for the third reading,

Sir Donald Maclean asked how many schemes had been approved, and whether a single house had yet been completed.

Sir George Younger said that he thought the bill failed to meet the difficulties of rural housing.

Mr. Munro said that the various schemes submitted and approved provided for the erection of 27,330 houses. The responsibility for rural housing, equally with that for urban housing, would rest on the local authorities. He intended that the provisions of the bill should be put into vigorous operation without delay, especially in view of the possible spread of industrial unrest during the winter.

Mr. Hogge emphasised the importance of driving force behind the various schemes.

The bill was read a third time.

The Restoration of Pre-War Practices (No. 3) Bill was considered on report.

Col. Walter Guinness moved an amendment to the first clause, limiting the bill to pre-war industries. He said that it should be clearly established that the bill did not apply to new industries.

Sir Robert Horne said that the amendment was unnecessary. The bill did nothing whatever to interfere with any conditions that might arise in any new industry.

The Speaker ruled the amendment out of order, as being outside the scope of the bill.

Other limiting amendments were ruled out of order by the Speaker.

The bill passed the report stage, and was read a third time.

The Lords' amendment to the Treaty of Peace Bill was considered, and agreed to.

The Retired Officers (Civil Employment) Bill passed through Committee.

The Expiring Laws Continuation Bill was read a second time.

On the motion of Col. Gibbs, a Select Committee was appointed to inquire into the present position of the Land Values Duties.

The House adjourned at 4.10 p.m.

IRISH QUESTIONS.

RETURN OF AGRICULTURAL PRICES.

Major Newman asked the Chief Secretary for Ireland when the return of agricultural prices moved for by the hon. member for Finchley will be available.

Mr. Henry—This return has been prepared, but its publication is delayed by a strike in the printing trade in Dublin.

PAY OF PRISON OFFICIALS.

Mr. A. Short asked the Chief Secretary whether he will consider the advisability of the pay and conditions of service in the Irish prisons being assimilated to those prevailing in the English prisons.

Mr. Henry—The recommendations of the General Prisons Board for Ireland in this matter have just been received, and are under consideration.

THE IRISH EDUCATION BILL.

Mr. Henry informed Mr. E. Kelly that the Chief Secretary cannot at present name a day for the introduction of the Irish Education Bill.

INCLUSIVE RENT SYSTEM.

Mr. Howard H. Hely, Secretary of the Dublin Citizens' Association, has written as follows to the Chief Secretary:—

"My Committee desire to draw your attention to the fact that the 'Inclusive Rent System' so prevalent in Ireland is defeating the obvious intention of the Increase of Rent Acts, so far as the occupying tenant in Ireland is concerned. The 1915 Act has been extended to include within its operations houses where neither the annual amount of the standard rent nor the rateable value exceed in (1) London £70, (2) Scotland £60, (3) Ireland £52. Now while the Government must mean that the term 'Standard Rent,' as applicable to the above three countries, comes under the same category, else the comparison is absurd, the 'Inclusive Rent System' in effect, reduces the £52 maximum for Ireland to £40 or £38. My Committee, therefore, urgently press that you should take immediate steps to remove the disability, not contemplated by the Act, from which Irish tenants are at present suffering."

The Chief Secretary has replied stating that the matter will receive his attention.

"COLOUR HARMONY AND CONTRAST."

Mr. James Ward, whose name is inseparably linked with Irish art, and whose valuable work for its advancement at the School of Art, Dublin, is widely recognised, has had a signal honour conferred upon him in Japan, where his treatise, "Colour Harmony and Contrast," has been translated and recently published in the Japanese language by Professor S. Komuro, of Nagoya. The treatise, which was first published in 1902 by Messrs. Chapman and Hall, and is now in its second edition, has become a recognised text book at home and abroad on the subject of colour in relation to pictorial and applied art. In America especially it is largely used by art and science students, and now in Japan it has been considered of such help to the native student as to warrant a Japanese translation. This edition is worthy of Japanese art. It is handsomely produced. The cover is of white and gold, and the numerous coloured plates are accurately and excellently reproduced from the English edition. This, it is believed, is the second work of an Irish author that has so far been translated into Japanese.

OSBORNE NAVAL CADETSHIPS.

The Secretary of the Admiralty announces that the following candidates are declared to have passed the qualifying literary examination for Osborne Cadetships, and will enter the Royal Naval College, Osborne, in September next:—

Awdry, C. D.; Bagshaw, N. E.; Bartlett, P. J. H.; Bristowe, R. H.; Casement, W. J.; Clegg, Hilary H. H.; *Cooper, C. J.; Copeman, N. A.; Crease, T. C.; Dathan, J. R.; Dickens, G. H. C.; Donaldson, V. D'Arcy; Eyre, W. J.; Gregg, C. J. M.; Harris, H. C. A.; Higgens, L. H.; *Hine, J. F. W.; Holmes, C.; Holmes, J.; Hutchinson, C. H.; Jackson, A. W.; Kendall, B. H.; Kennett, P. C.; Logan, B. E. W.; Luce, J. D.; *MacLeay, O. S.; Mellor, B. H. de C.; Parry, J. L.; Parsons, R. G.; Perry, K. H.; Robertson, J. S.; Roberts-West, J. R.; Singleton, C. H. C.; Suffolk, C. H. G., Earl of; Taylor, R. W.; Thompson, R. W. D.; Webb, E. D.; Woods, W. J. W.

*Denotes an honourable mention.

PORTORA ROYAL SCHOOL MEMORIAL SERVICE.

In the report of the Solemn War Memorial Service in Enniskillen Parish Church for the boys of Portora School which was printed on Thursday, it was stated that seats were reserved in the south transept for the pupils of the Portora School for Girls. This was an error, as there is no such school. The seats were reserved for the Enniskillen Royal School for Girls. The girls' school is in no way connected with the Portora Royal School.

DUBLIN COAL SUPPLIES.

THE BAN ON SCOTCH IMPORTS.

Inquiries in commercial and manufacturing circles in Dublin yesterday disclosed the existence of a very serious state of unrest consequent upon the present unsettled condition prevailing in the coal trade. In addition to the strike in Yorkshire and elsewhere, which in itself is naturally a menace to Irish industry, there is the suspension, as from the 1st prox., of the shipment of steam and house coal from Scotland to Dublin and the Southern Irish ports. This action affects the Dublin area more seriously than the South, inasmuch as many of the southern manufacturers are users of South Wales coal, while in the Dublin industries many plants have been laid down for the use of Scotch coal exclusively. Following the action of the Dublin Chamber of Commerce and the Port and Docks Board a meeting of the Midland Area Coal Control Committee was held yesterday in Dublin at which it was decided that no consumer in the area will get more than half a ton of coal. There appears to be no immediate danger of the closing down of any Dublin industries, and the fine weather of the past few days has tended to make the situation somewhat easier for the moment; but, if fresh supplies do not come to hand before next week, it is feared that the situation will become very grave. The industries of the city chiefly depend on what is known as Scotch splint. It is understood that instructions will be issued without delay from the Midland Area Coal Control offices to merchants and manufacturers with a view to the exercise of strict economy. The Dublin shipbuilding yards are stated to have sufficient coal supplies on hand to keep them going for at least a week.

It was stated yesterday by a leading merchant that Mr. Burgess was in England, and, though he may have a pretty tough job, it is confidently anticipated that he will keep supplies right, and the public, therefore, need have no great anxiety on that head. While there is at present practically no reserve of coal in the city, the Coal Controller has a return of everyone who holds stocks, and he will, therefore, be in a position to distribute these stocks should the necessity arise. There is in Ireland a sufficient coal supply to tide over any immediate difficulty. "My idea," said the merchant, "is that the public should help the Controller as far as possible by not ordering coals that they do not immediately require, and trusting to Mr. Burgess to get a sufficient supply not only for industries, but also for general purposes."

Brewers, distillers, bakers, and householders will all be affected should the stoppage of Scotch coal imports be persisted in. The import of small coal from Scotland is not prohibited, so that the Corporation electricity workers and the tramway service will not be affected. The greatly increased cost of Welsh coal as compared with Scotch—estimated at about 14s. per ton—and its inferior quality, threaten to have a crippling effect upon many city industries, and it is anticipated that the meeting of manufacturers and others summoned for Tuesday next by the Dublin Chamber of Commerce will be of a thoroughly representative character.

RECENT RIOT IN ATHY.

DISCUSSION AT MEETING OF URBAN COUNCIL.

A special meeting of the Athy Urban Council was held on Thursday, and the following resolution was passed, Mr. Thomas Plewman, J.P., not voting:—"That in view of the recent wanton and malicious destruction of property and the organised attempt to terrorise the people of the town by a section of demobilised soldiers, and the wholly inadequate protection afforded by the civil authorities, we call upon the well-disposed citizens of Athy to enrol themselves immediately with the Town Clerk into a volunteer force, to preserve our peace and property and civil liberties."

The Chairman of the Urban Council, Mr. Peter P. Doyle, explained that he had called the meeting at the request of traders and other influential people in the town.

Mr. Thomas Plewman, J.P., said that he was informed that the soldiers had been subjected to provocation. He did not mean provocation in Athy, but from what he could read, such provocation was given elsewhere in the country.

Mr. M. E. Doyle said that there was no civil liberty in Athy for the last four or five years since the Sinn Feiners got control, and mentioned that both Canon Mackey and himself had been boohed down at public meetings. He believed all the trouble in Athy had arisen from the reception of a Sinn Fein prisoner on Peace Night.

The Chairman said that this boy, a native of Athy, had been released by the Government after nine months on Peace Day. It would be an extraordinary state of affairs if on his release he could not come back to his native town, and be received there.

Mr. J. B. Maher, whose premises were broken into and wrecked, has put in a claim for £250 compensation.

On Thursday evening a force of about 50 soldiers arrived, and were billeted in the town.

SINN FEIN CONVENTION IN DUNGARVAN.

A Sinn Fein convention of delegates of the Co. Waterford was held in Dungarvan Town Hall on Thursday. Delegates attended from every district, and amongst those present was Mr. Cathal Brugha. The proceedings were private, but it is understood that various matters were discussed, and that, on the whole, the situation was looked on as being most hopeful. It was stated that most important work is being carried out by Mr. de Valera in America, of which developments will subsequently become manifest.

TIPPERARY MILITARY TRAINING SCHEME

It is understood that the extensive military hutments in the vicinity of the Tipperary military barracks, erected after the outbreak of war, are shortly to be converted into a depôt for the training in various trades of discharged soldiers. The project will doubtless entail the expenditure of a considerable sum of money.

TIPPERARY PRISONER'S RELEASE.

Michael Tierney, Donaskeigh, Tipperary, sentenced to two years' imprisonment with hard labour on a charge of having firearms and ammunition in his possession, has been released from Cork Jail owing to ill-health. Lawrence Breen, Ballybeg, Dundrum, Tipperary, sentenced to nine months' imprisonment on a charge of having seditious documents in his possession, has also been released for the same reason. They had served about two months of their sentence.

WEXFORD RESIDENCE RAIDED FOR ARMS.

Farnogue House, Wexford, the property of Captain J. J. G. Harvey, was raided at midnight by a party of unknown men, who carried off a Service revolver. Captain Harvey, who was away from home, has offered a reward of £50 for information that will lead to the identity of the culprits.

CHARGE OF ILLEGAL ASSEMBLY.

At Killenaule yesterday, at a Crimes Court, held by Mr. St. George, R.M., and Mr. Colley, R.M., William Butler, Timothy Cleeve, and Patrick Teehan were charged with unlawful assembly at Black Commons, Ballingarry, on May 1st. The police evidence stated that Teehan carried a large red flag in a Labour procession, and refused to take it down when asked by the police. The defence was that the defendants did not know the meaning of the flag, and they would undertake not to offend again. Two of the defendants were ex-soldiers, and one had the Mons Star prominently displayed on his breast.

Defendants were allowed out on bail in £10 each.

SEARCH FOR ARMS BY POLICE AND MILITARY.

A large body of military on lorries and bicycles and about 50 members of the Royal Irish Constabulary arrived unexpectedly in the village of Kilmaine (Co. Mayo) in the early hours of Thursday morning, and made an exhaustive search for arms and ammunition in the gardens, out-offices, and hayfields. Subsequently a house-to-house search was made, but it is stated that nothing of an incriminating nature was found.

THE LATE MR. WILLIAM HOGG.

The following resolution was passed by the Executive Committee of the Irish Prohibition Movement, at their meeting on the 23rd July, 1919:—"That this Committee wish to express their deep sympathy with Mrs. Hogg and her family in the loss they have sustained by the death of the late Mr. William Hogg, who has been an ardent supporter of the Irish Prohibition Movement since its inception."

AUCTION SALES.

Battersby and Co.

In our auction columns to-day Messrs. Battersby and Co. announce a number of attractive lots for disposal at their next auction on Thursday, August 7th. The properties include 64 Belmont avenue, Donnybrook, with possession; Ardeevin, and Anastatia Cottages, Dalkey; profit rent out of 153 Lower Baggot street; 22 Wellington quay; 5 acres at Fairview; Finton Mara Villa, Greystones; a small fee-simple farm in County Wicklow; and some absolutely secured ground rents, full particulars of which are set out in our advertising columns.

M.G.W. RAILWAY CLERKSHIPS.

Exam. announced for 18th Sept. Last exam., May, 1919—Mr. W. J. Ducke successful. McGUIRE'S COLLEGE, Sackville st., Dublin.—(Advt.)

BOLSHEVIK ATROCITIES.

BRITISH SUBJECT FLOGGED.

RUSSIAN SHIPOWNER DONE TO DEATH.

The Press Association's Special Correspondent at Ekaterinodar wrote on June 30th:—

Mr. Peter Regier was one of the principal shipowners in Russia, and was well known at British Lloyd's and in English shipping circles. A man of over 70, how he was lately done to death by the Bolsheviks in Mariupol has been told to the Press Association's Correspondent by Mr. Herbert Wills, who has served the firm of Peter Regier and Svorono Bros. twenty-five years as English correspondent, chartering clerk, etc. Mr. Wills himself was stripped and flogged by the Bolsheviks with nagaikas until he fainted, and only escaped death through the intervention of a Commissary, whom he had known in former times as a barber.

Mr. Wills related how Bolshevik irregulars invaded Mariupol, broke into private dwellings, pillaged shops and stores, and often brutally maltreated the inhabitants. "Contributions," as they are euphemistically called, were extorted from the bourgeoisie. Mr. Peter Regier was ordered to pay 75,000 roubles, and others according to their standing. All the banks having evacuated Mariupol in anticipation of trouble, and all business being entirely suspended, it was impossible to raise the moneys demanded, and the "defaulters" were arrested and confined in the Custom House buildings pending payment. Many of them were flogged as a hint of worse to come if the sums were not forthcoming. Mr. Regier was removed shortly afterwards from the Custom House to his own home, where Mr. Wills found the old gentleman surrounded by a crowd of soldiers and sailors.

"I was received," Mr. Wills told the Press Association's Correspondent, "with cries of 'Here's the manager!' and was then peremptorily ordered to state my business, upon which I informed Mr. Regier that I had been promised 30,000 roubles in cash, and perhaps more, that evening or the following morning at latest.

"In the meantime, the whole house was being ransacked, and the Bolsheviks confronted Mr. Regier with the silver plate, wearing apparel, various War Loan and other shares which they found in the safe, asking him ironically whether he expected to take all this with him to another world. With every discovery of some article, Mr. Regier, notwithstanding his years, was repeatedly struck with nagaikas.

"Then my turn came. Mr. Regier was taken from the room, and I was left alone with the Bolsheviks. I was made to strip, or rather my clothes were dragged off me. The pockets were ransacked, and the ruffians fairly howled with fury when they examined my passport, calling me an 'English blackguard' and worse, and saying: 'We know how to deal with such as you for what your nation is doing to Russia.' They stamped and spat on the passport. In vain I repeated that I had no politics. I received the reply that I should soon be sent to 'join General Dukhonin's staff,' by which they meant that I should be killed without mercy. I was then asked where Mr. Regier kept his gold and valuables, and, on my replying that I had no idea, was roughly seized and laid on a table, when two of the ruffians began to belabour me with nagaikas, asking me at intervals whether I would reveal the hiding place. To no effect I assured them of my ignorance; at every answer the whips were laid on my back with increasing force, causing me to faint away. But for an almost miraculous intervention I would certainly have been flogged to death. When I had received thirty strokes or so, a Commissary entered the room, and turned out to be a former barber, who had known me in old times. Luckily, he recognised me at once, and interposed on my behalf. Thanks to him, my tormentors desisted.

"Mr. Regier was again brought in and stripped of all his clothing. In spite of my pleading, he was pressed face downwards on the table, and, amid execrations and howls of 'Where is your money?' 'Where are your gold and diamonds?' the nagaikas were laid on his bare back with ferocious violence. This continued for five minutes or more, and then the poor old man was flung into a corner, bleeding from the terrible strokes, and black and blue all over. He and I were left alone in the room, the Bolsheviks going out and locking the door behind them. I sprinkled some cold water over his face, and he recovered somewhat, and was able to speak in gasps. He had little thought for himself, and spoke mostly of my plight on his account. For himself, he said, he felt sure death was near, and there was no hope for him. He gave me certain verbal messages to his son, who managed his Odessa business, and then seemed quite resigned to his fate, which he anticipated would be a dreadful one.

"Our persecutors eventually re-entered the room, and I was taken for the night into the adjoining corridor. I was suffering such pain I could not sleep. Soon I heard fearful shrieks from Mr. Regier, his torturers being again at him. I next saw a sailor passing through with a bare sword, and my fears of some new form of torture in store for my employer were soon justified. I heard awful screams and deep groans, mingled with the foulest language and oaths from the assassins. The lady housekeeper was now brought into the room, and from the scraps of talk I overheard, I gathered that she also was to be flogged with nagaikas. This proved to be so, and I shall never forget those night hours of shrieking.

"I did not see Mr. Regier again. He was kept under close arrest until finally shot at night with a revolver about a week later. His body was taken outside the town limits at daybreak the following morning and thrown stark naked on a dung-heap, where it lay exposed for several days, no one being allowed to remove the remains for burial. When eventually recovered the body had been partially devoured by dogs.

"The barber Commissary saw that I was released, after giving me a lecture on the enemies of the people and the iniquities of the bourgeoisie."

AWARDS FOR SERVICE.

The King has been pleased to approve of the following awards to the undermentioned men, with others:—

BAR—MILITARY MEDAL.

359494 Sgt. J. McIntyre, M.M., 36th D.S. Coy., R.E. (Coleraine); 10635 Cpl. P. O'Connell, M.M., 2nd Bn., R. Irish R. (Knocklong); 19/443 Pte. J. M. Gamble, M.M., 15th Bn., R. Irish Rifles (Ballyleeson); 10736 Sgt. A. J. Carolan, M.M., 1st Bn., R.I. Rifles (Belfast); 13209 Pte. J. Scully, M.M., 1st Bn., R. Dub. Fus. (Dublin); 16400 Pte. L. Murphy, M.M., 2nd Bn., R. Irish R.

MILITARY MEDAL.

IRISH GUARDS.—7043 Pte. Caulfield, M., 1st Bn. (Ballymahon); 11897 Pte. O'Farrell, J. A., 1st Bn. (Liscard); 10550 Pte. Power, G., 1st Bn. (Kilmacthomas).

ROYAL IRISH REGIMENT.—6644 Coy.S.M. (A.R.S.M.) Kelly, H., 2nd Bn. (Dublin); 7061 Cpl. (L.-Sgt.) McLeod, G., 2nd Bn. (Castleconnell); 6537 Pte. Conley, P., 2nd Bn. (Sunderland); 11853 Pte. Farrelly, G., 2nd Bn. (Boston, U.S.A.); 1793 Pte. Loughran, F., 2nd Bn. (Armagh).

16317 Pte. McDonough, J., 2nd Bn. (Scranton); 18230 Pte. McGuire, T., 2nd Bn. (Roslea); 16400 Pte. Murphy, L., 2nd Bn. (Dublin); 16483 Pte. Overend, R., 2nd Bn. (Worthing); 16471 Pte. Reilly, C., 2nd Bn. (Galway).

ROYAL INNISKILLING FUSILIERS.—5/30871 Sgt. Ritchie, D., 5th Bn. (Rathwell); 4/23125 Pte. Caveney, J., 5th Bn. (Paisley); 3281 Pte. Craig, W., 6th Bn. (Belfast); 11874 Cpl. Fullerton, C., 6th Bn. (Glasgow); 17259 Pte. Dolan, J. J., 6th Bn. (Derrygonnelly); 5/12467 Pte. Duncan, J., 5th Bn. (Belfast).

43221 Pte. Goodwell, W., 6th Bn. (Dewsbury); 26288 Pte. Hamilton, T., 5th Bn. (Raphoe); 16783 Pte. Holmes, S., 6th Bn. (Leeds); 5/30428 Pte. Hose, A. W., 5th Bn. (Nottingham); 12447 Pte. Jardin, F., 6th Bn. (Banbridge); 27983 Pte. (L.-C.) Johnston, G. P., 6th Bn. (E.T.) Carrick-on-Shannon).

17886 Pte. Jones, J., 6th Bn. (Strabane); 5/29198 Pte. Lockart, H., 5th Bn. (Londonderry); 14097 Pte. McFarland, J. J., 6th Bn. (Omagh); 28616 Pte. Mullen, J., 6th Bn. (Glasgow); 27005 Pte. Owens, A., 6th Bn. (Londonderry); 10889 Pte. Pritchard, F., 6th Bn. (Cookstown); 11914 Pte. (L.-C.) Rowley, R., 6th Bn. (Burnley); 21598 Pte. (L.-C.) Suddick, W., 6th Bn. (Chester-le-Street).

CONNAUGHT RANGERS.—1/10110 Pte. Dawson, H., 5th Bn. (Kilinord); 4/4364 Pte. Swift, P., 5th Bn. (Sligo).

LEINSTER REGIMENT.—2211 Cpl. O'Neill, H., 2nd Bn. (Belfast); 18211 Pte. Marron, J., 2nd Bn. (Castlewellan); 10159 Pte. Reilly, P., 2nd Bn. (West Meath); 15456 Pte. Walker, G. B., 2nd Bn. (Castleconnell); 15069 Pte. Webb, W., 2nd Bn. (Hounslow).

ROYAL MUNSTER FUSILIERS.—20051 Cpl. Fox, A. F., 2nd Bn. (Banbury); 20089 Cpl. Webb, A., 2nd Bn. (Coventry); 5/5537 Pte. Nevin, C., 2nd Bn. (Limerick).

ROYAL DUBLIN FUSILIERS.—16451 Pte. (A.-Cpl.) Behan, T., 6th Bn. (Lucan); 22434 Pte. Brannan, P., 6th Bn. (Dykesheadshotts); 16108 Pte. Burgy, M., 2nd Bn. (Blackburn); 24110 Pte. Chambers, A. S., 2nd Bn. (Alderton); 30870 Pte. Chisholm, A., 2nd Bn. (Kelso); 23444 Pte. (A. L.-C.) Clifton, W., 2nd Bn. (Padsey).

30819 Pte. Doyle, J., 2nd Bn. (Tonypandy); 14245 Pte. Gray, R., 2nd Bn. (Wicklow); 5698 Pte. Hardy, F., 2nd Bn. (Dublin); 29522 Pte. (A.L.-C.) Irwin, T.F.A., 2nd Bn. (Donnybrook); 23219 Pte. Kenna, G., 2nd Bn. (Eden Hill); 19879 Pte. Killeen, J., 2nd Bn. (Coolmeen).

21136 Pte. Mealey, L. P., 2nd Bn. (Kirkdale); 19274 Pte. Minogue, J. P., 2nd Bn. (Manchester); 30103 Pte. Mortimer, F. J., 2nd Bn. (Dublin); 28776 Pte. Owen, A., 2nd Bn. (Sheffield); 26941 Pte. (L.-C.) Singleton, J., 2nd Bn. (Dublin).

FETE AT MALAHIDE.

A fête in aid of the Nursing District Association will be held to-day in Malahide Square, by kind permission of Lord Talbot de Malahide. The hours at which trains will leave Amiens street for Malahide are announced elsewhere. The attractions include motor boat excursions, side shows, competitions, etc.

HOWTH PIER BAND PROMENADE.

By permission of the Commandant and officers, the band of the Royal Irish Constabulary will perform a programme of music on the East Pier, Howth, this evening, from 7.30 to 9.30, under the auspices of the Howth Swimming Club, the Committee of which, in view of the disappointment caused by the inability of the band to attend at the recent gala, has decided that no charge for admission will be made on this occasion.

MARKET REPORTS.

GRAIN.—DUBLIN CORN EXCHANGE, Friday.—As we are now practically between seasons, supplies of Irish grain are at a low ebb. There is a good enough enquiry for suitable oats, but the prohibitive prices asked by country holders keep trading here at a minimum. Our Corn Exchange continues to present a deserted appearance, and between control and other circumstances leaves practically nothing to feature in business.

FLOATING GRAIN CARGOES.—BALTIC, Friday.—WHEAT and MAIZE remain unaltered, with limited offers by the Commission. BARLEY steady; superior Californian July-August quoted 99/6 per 448lbs. No. 3 Canada Western July-August quoted 73/6; No. 4 do. August-September 73/-; American Malting 48lbs. July-August 72/3; American feed (44lbs.) 70/-, all per 400lbs. OATS steady, quiet; American white clipped afloat 59/-. La Plata 60/- per 320lbs.

MARK LANE, Friday.—ENGLISH WHEAT in fair demand; whites delivered up to 76/6, reds do. Foreign Grades moderately offered, all 84/3 ex ship, 84/9 to 85/3 landed. FLOUR generally quiet; Canadian exports patents 46/3 ex store; American do. English G.R. 44/3 ex mills. Australian patents 46/3 ex store. BARLEY—Native 67/- to 70/-; American 74/- to 75/-; Canadian 75/- to 70/- ex store. OATS—English 52/-; Irish 55/- to 58/- ex store. Plate 62/- landed. American white clipped 61/- ex store. MAIZE nominal. Plate 63/- to 64/- landed.

LIVERPOOL, Friday.—C.i.f. parcels of wheat were still quiet and maize unoffered, but prices showed no change. WHEAT on the spot was moderately active, and sales included hard winter and Manitoba on Government terms. MAIZE—Spot parcels scarce and nominal. FLOUR was quiet, but imported was released to millers at official rates. BEANS and BARLEY firm and dearer. PEAS, OATS, and OATMEAL steadily held for recent currencies. MILL OFFALS still firm, with the demand in excess of supply. In wheat parcels, No. 3 Manitoba afloat sold at 80/- per qr. American feed barley July-August sold at 70/10½, August-September 71/-, and malting July-August 71/6 to 71/7½, and August-September 71/9 per qr. CHINA HORSE BEANS firmer, with £27 per ton now asked for July-August, but no sales reported.

WAKEFIELD, Friday.—Small attendance of merchants, and very small show of grain. Trade all round at late fixed Government prices.

PROVISIONS.—DUBLIN POTATO, Friday.—There was a liberal supply of new potatoes offered through factors this morning, besides a quantity on vegetable market. Demand was strong, and barely satisfied, and to-morrow's sale ought to be good. Values were repeated at 10/- per cwt. for Epicures and 11/- for Queens.

LONDON, Friday.—BUTTER—A further distribution was made this week, consisting of New Zealand, Irish, Argentine, and Government selections. Control prices. CHEESE—A further allotment supplementary of British-made has taken place and quality satisfactory. Control prices. BACON—Trade slow for American, but prices firm; Canadian meets with fair attention, but supplies limited; South African cleared; Irish controlled 190/6 delivered; Canadian Wiltshire cut 204/-; American Cumberland cut 182/- to 188/-, bellies 190/- to 197/-; Wiltshire cut 186/- to 194/-, ribs in bulk 200/-; American Canadian cured 194/-. HAMS in rather better request, but shoulders and picnics depressed; Irish controlled 187/6; Canadian long 192/- to 200/-, short 190/- to 198/-; American long 192/- to 196/-, short 183/- to 194/-, shoulders 153/- to 158/-, picnics 138/- to 145/-. LARD slow at late rates; Irish bladders, 200/-; secondary, kegs, 193/-; American tree boxes, 194/- to 199/-; Canadian, free, 196/- per cwt. EGGS dull and weak, with ample supplies; English 38/- to 40/-, Irish 32/- to 36/-, Danish 35/- to 36/-, Chinese 28/- to 29/6 per 120.

JAMES I. HALPIN, Wholesale Bacon Merchant, 18-19 Thomas st., Dublin. Telegrams—"Middles." 'Phones 1716. Specialising in O'Mara's, Ltd., products.—(Advt.)

MANCHESTER, Friday.—BACON—The market for American best qualities is fairly good at the late advanced prices, but Canadian supplies are somewhat small, demand being of a moderate inquiry, while Irish bacon continues to be keenly in request at recent currencies. HAMS are quietly steady, and badly wanted. LARD—Advices report that local refiners only are doing business on open orders. CHEESE—A distribution of British-made cheese on a 25 p.c. basis is now proceeding, and request is good. EGGS—With prices unaltered the recent reductions caused a renewed demand for Irish hen selected ranging from 35/- to 37/6, ducks realising 35/- per 120.

HALSTON STREET POULTRY, Friday.—Supplies of chickens and ducklings continue to come in fairly freely, and prices are bending and lower under this pressure; in fact, small and light chickens are selling very disappointingly just at the present, and should be held back by poultry raisers, as there is a poor sale for such. The demand is keen enough at current rates for medium to large plump sorts. There is a strong demand for March pullets, but hens are still arriving in variable condition, and are rating irregularly under the circumstances; only choice heavy hens for table purposes are selling at satisfactory prices; insulty and trim sorts are cheap. Rabbits of fresh trapped quality are steady, but overheld consignments are being badly affected by the close weather. Goslings not selling so well here as in the country, and only strong forward birds should be marketed in the city for the present. Quotations:—Prime heavy chickens, 5/6 to 6/6 each; mediums, 4/- to 4/6; other sorts around 2/- to 2/6 each; choice heavy hens, 5/- to 7/- each; mediums, 3/- to 4/- each; other sorts around 2/- each; March pullets, 5/6 to 7/- each; goslings averaged 6/- each; prime heavy ducklings, 6/- to 6/6 each; second qualities, 4/6 to 5/- each; forward stores, 3/6 to 4/- each; others, 2/6 to 3/-; old ducks, 1/- to 2/6 each; young pigeons, 1/6; old ditto, 1/-; quests, 10d. to 1/- each; prime fresh trapped rabbits, 1/8 and 1/9 each; seconds, 1/4, and graziers 8d. to 1/- each.

DUBLIN FRUIT AND VEGETABLE, Friday.—There was a big supply of seasonable home-grown fruit on market, but large quantities of Channel Islands and foreign are being held back in London and Liverpool owing to transport disorganisation and shipping difficulties. Vegetables in abundance. Market, however, a good selling one for everything, and values satisfactorily supported throughout. Strawberries, soft, 1/4 to 1/6 per lb.; seconds, 1/- to 1/3; Northern arrivals, 1/6 to 1/9 per lb.; gooseberries, dessert, 8/- to 10/- per half bushel; large brown, 12/- to 16/6; cooking, 7/- to 10/- average, pockets 6d. to 8d. per lb.; black grapes, 3/9 to 4/3; white, 3/- to 3/3; black currants, 9d. to 10d. and special 11d. per lb.; raspberries, 1/6 and special 1/9 per punnet; loganberries, 1/6; red currants, 6d. to 7d., and special 8d. to 10d. per lb. First arrival of plums made 20/- to 24/- per kish; tomatoes, 10d. to 1/- and 1/4 per lb.; Cucumbers, 2/- to 4/6 and 6/- per doz.; marrows, 4/- to 12/- and 15/- per doz.; mushrooms, 1/- and 2/- per lb.; peaches, 6/- to 7/-, 8/- and 9/-; and flats, 10/- to 12/- per doz. a few lots, special, 12/- to 15/-; peas, 3/- to 3/6 and 4/6 per float and half bushel; beans, 8d. to 1/6; cauliflowers, 3/6 to 5/6 and 5/- per doz.; York cabbage, 22/- to 30/- and 50/- per load; celery, 6d. to 1/- per bunch; rhubarb, 2/- to 3/- and 4/- per doz. bundles; leeks, 4d. to 6d. per bunch; thyme, 4d. to 8d.; beet, 4d. to 8d. per doz.; parsley, 6d. to 1/- per lb.; lettuce, 5d. to 6d. per doz.; white turnips, 3d. to 6d. per bundle; scallions, 6d. to 1/-; Tripoli onions, 10d. to 1/3 and 1/6 bundle; carrots, 1/4 to 2/- per doz. bundles.

DUBLIN FISH, Friday.—Fair arrivals of country white fish, and very moderate from local boats, supplies included 24 packages salmon, 15 cheek lobsters, 65 packages herrings, and 55 of mackerel. Sales averaged:—Live salmon, 2/3 to 2/6; brown fish, 1/- to 1/3; grilse, 1/3 to 1/9 per lb.; trout, 10d. to 1/3 per lb.; first pick lobsters, 20/- to 25/- per 12; seconds, 10/- to 15/-; herrings, 2/- to 3/6; plaice, 8/- to 1/- per lb.; haddocks plaice, 35/- to 52/-; dabs, etc., 15/- to 25/-; bay, 15/- to 22/-; other odd fish scarcely quotable; herrings, 15/-, 18/-, to 20/- per box; mackerel, 6/- to 8/- and 10/- per box.

BILLINGSGATE FISH, Friday.—Supply fair; demand good. Salmon 2/3 to 2/8; grilse, 2/5 to 2/8; salmon trout, 1/9 to 2/3; soles and slips, 2/3 to 2/6; turbot, 1/- until, 11d.; lobsters, 1/6 to 3/-; crabs, 4d. to 1/- per lb.; plaice, 12/- to 14/-; lemon soles, 11/- to 16/-; halibut, 14/-; mackerel, 7/6; cod, 6/- to 11/-; whiting, 5/- to 7/-; gurnet, 5/-; hake, 8/- to 10/-; haddocks, 5/- to 9/-; soles, 3/- to 7/-; roker, 8/- to 10/- per stone; fresh water eels, 35/- per draft.

GRIMSBY FISH, Friday.—A very moderate show of fish, only 20 North Sea and five deep sea trawlers landing. Demand was keen, and prices were at high rates. English cod, 14/-; best plaice, 10/-; medium, 12/- to 15/-; gilled haddocks, 9/- to 10/-; lot, 8/- to 9/-; small, 8/-; sprags, 7/6 to 8/-; dabs, 12/-; whitings, 5/- to 6/-; turbots, 12/- to 13/-; brill, 11/- to 12/-; Fame cod a good show, and making 10/- to 11/-; jumbo haddocks, 9/-.

BUTTER AND EGGS.—LITTLE GREEN, Friday.—Markets are dominated by a distinctly firmer tone for creamery butter, and the shrinkage in offerings of strictly choice dairies is threatening a panicky disposition amongst wholesalers. For secondary and waterlogged qualities there follows much the same routine as before. Farmers' butter is very plentiful, and suitable qualities clearing more satisfactorily, but soft and badly packed consequently, especially those in poor class paper, can only be realised at a sacrifice. Choice creams, 2/5 to 2/8; extras, 2/3 and 2/4 per lb.; mediums, 2/2 to 2/3; per cwt.; other sorts, 256/- to 264/- per cwt.; prime farmers' butter, 2/3 to 2/4 and 2/4 per lb.; other grades, 2/- to 2/2 per lb. Egg supplies are fairly equal to the trade practicable, but the demand has not yet appreciably recovered from recent slump and values are nominal. Average case sales of hen eggs, 25/- to 35/- per 120; extras, 36/- per 120.

CORK BUTTER, Friday.—Firsts, 240/-; seconds, 225/-; fresh butter, 246/- per cwt.

MANCHESTER BUTTER, Friday.—The fortnightly allotment on a 25s basis, consisting of Danish butter, is in course of distribution to retailers, and values are unaltered.

PRODUCE.—LONDON, Friday.—SUGAR—Crystallised West India sold for manufacturing purposes only at 82/6; Muscovado Barbados 71/- per cwt. HONEY steady, quiet. COFFEE—Spot good and maintains a steady tone, and there is a fair general inquiry. Futures quiet; July and September quoted 125/-; December 119/-; March 118/-; May 117/- per cwt. COCOA steady, with a fair inquiry. RICE—Siam garden quality in demand, and No. 1 afloat and loading sold up to 56/6 per cwt. Broken kinds dull of sale at the moment. SPICE—Pepper ruled steadier with regard to forward positions; fair black Singapore sold 1/0½, August-October steamer 11½d.; Tellicherry spot quoted 1/2½, Alleppy 1/-; Muntok 1/3½; white Singapore 1/5 to arrive, Muntok August-October sellers 1/5. Zanzibar cloves spot 1/7. Pimento 5½d. per lb. TAPIOCA quiet and easy; fair flake June-August buyers 49/-. Penang seed pearl afloat sold 52/-, August, October quoted 51/-, and September-November 50/6. Small sago July-September 48/-. SAGO FLOUR June-August 35/-. Farina spot 50/-, August-September 47/6 per cwt. JUTE—The market steadily hardening, and there is a great want of tonnage, which prevents shippers putting out offers. The Dundee holidays commence on the 26th inst., so that the mills will be silent throughout next week. Sales reported include native first marks assortment, ex warehouse London, at £54; lightning in Bimli spot London at £48 per ton; Calcutta Hessians firm; 10oz. July-August 70/-, 8oz. afloat 60/- buyers per 100 yards. Twills in demand, and B August-September sold 150/-; A afloat buyers 160/- per 100 yards. HEMP—Manila quietly steady on the basis of £61 per ton for J grade new contract August-October. New Zealand dull, and high point fair afloat chained basis at £60 10/- per ton. SHELLAC strong; TN spot 395/-, and AC bless 349/-; TN August sold 396/- to 397/-; October 404/- per cwt. COPRA more or less nominal to London and to Marseilles; FM Straits August-October quoted £66 per ton. MENTHOL spot 37/6. Japanese peppermint oil spot 16/3; Arnseed 7/6⅛; ditto forward 5/2½ per lb. Japan wax 102/6 per cwt. spot. RUBBER—Market firmer, with a moderate demand; standard plantation crepe spot sold 1/11½ to 1/11; July 1/11½, August 1/11½, October-December 2/0½, January-June 2/1; ribbed smoked sheet spot sold 1/9½; fine hard Para spot 2/6 sellers per lb. BOG PRODUCTS—Market remained quiet at about late rates; OILS—Linseed firm; spot naked on oil 127/-. Rape, crude spot 110/-, refined 116/-. China wood oil spot 126/-, afloat 122/-. Coconut, Cochin afloat 104/- to 106/-. Cavite 105/-. Japanese 100/-. Castor oil, Japan. fish. soya, cotton, and palm ruled unaltered. Turpentine active at a further sharp advance; American spot 106/6; September-December 108/6, January-April 110/6 per cwt. Petroleum unaltered. OILSEEDS—Linseed, La Plata July-September to Hull, buyers £53. Indian sorts nominal. Rapeseed and cottonseed quiet without new feature.

CLYDE CRUSHED SUGAR, Friday.—The market remains without change.

MISCELLANEOUS.—LIVERPOOL COTTON (Second Report), Friday.—American continues in fair demand, and advanced 1 point. Brazilian quotations raised 1 point. East Indian quotations unchanged; quiet. Egyptian quiet. Sales, 5,000 bales; imports, 19,503. Market is steady.

LIVERPOOL COTTON (Closing), Friday.—Sales 5,000, imports 19,503 bales. American continues in fair demand, and advanced one point; Brazilian quotations are raised one point; East Indian quiet, quotations unchanged; Egyptian quiet. July 21.69d., August 21.64d., September 21.61d., October 21.73d., January 21.84d., March 21.83d. Market is quiet.

HAY AND STRAW.—SMITHFIELD, Friday.—Early arrivals of hay and straw, especially the latter, gave an impression that supplies were likely to be very moderate, in view of which buying commenced sharp at firmer rates. Subsequently, however, the market filled in more liberally, and when this became apparent early firmness proved difficult to repeat, and business closed rather draggingly. For choice strong horse hay 8/9 to 9/- per cwt. was freely paid, but a few clients wanting extra nice and early cut were willing to pay 9/3 to 9/6 per cwt. for fancy quality; old meadow hay, being in drier and generally good order, recovered 3d. to 6d. per cwt., making 6/- to 7/6 and 8/- per cwt. Several dairymen, too, bought largely for ricking, which gave an impetus to business; wheat straw, 4/- to 4/9, 5/- and 5/3; oaten, 4/6 to 5/6, 6/-, and a few special loads, 6/6 per cwt.

MANCHESTER TRADE, Friday.—The tone this morning remains of unabated strength, and notwithstanding numerous difficulties and obstacles a considerable volume of business gets into order books. Practically all outlets are intent upon filling up their requirements on the best possible terms, and the maximum output will be required to meet all demands. Yarn quotations are maintained at their highest level, and the turnover in some descriptions is only moderate. Shirting demand for export bundles.

Lever's Palm Nut Cake and Meal, Dairy Cake and Meal, Lobol Pig Meal. Agent—William Rourke, 35 North Circular road, Dublin. 'Phone 3617.—(Advt.)

LONDON METALS MARKET.

TIN active and stronger, cash rising 70/- to 75/- per ton and forward 60/-, dearer since last Thursday's close; standard, cash £259 15/- to £260 5/-, three months £258 10/- to £258 15/-, settlement price £260. Sales 700 tons, cash at £260, middle August £256 10/-, and three months at £255 to £255 10/-. COPPER in fair demand and 5/- per ton higher for cash, with forward 5/- to 10/- up since last Thursday's final prices; cash £106 to £106 5/-, three months £106 5/- to £106 10/-, settlement price £106. About 600 tons sold, three months moving to £106 10/-. LEAD steadier; soft foreign £24 7/6. SPELTER unaltered at £43 5/- to £43 15/-, all per ton.

LONDON WOOL SALES.

Catalogues comprising 8,295 bales Government wool were brought forward last evening, including 5,178 bales New South Wales, 1,385 New Zealand, 1,001 South Australian, 416 Victorian, 236 Queensland, 50 Cape, 29 West Australian. Last evening's sale passed off without quotable change in values.

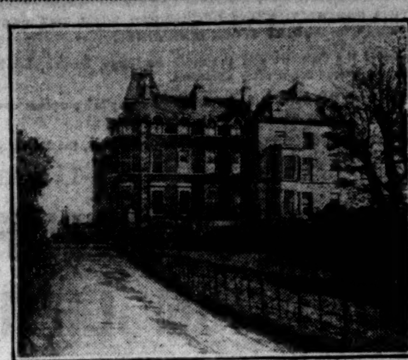

The Salthill Hotel,
Monkstown, County Dublin,
for Health

This premier first-class Hotel is situated in one of the most beautiful and healthy districts of Ireland—famed for its sunshine and mild and bracing climate.

Standing in its own grounds, 90ft. above the sea level and overlooking the magnificent harbour of Kingstown, it enjoys the healthful bracing sea air and a view unsurpassable.

Suites, with private Bathrooms; Breakfasts, Luncheons, and Dinners, Table d'Hote or a la Carte; Afternoon Teas on the Terrace; Orchestra Daily, augmented on Sundays.

Tennis Courts and Croquet Lawns in the hotel grounds. Sailing, Bathing, and Fishing in the Bay. Free Garage. Billiards. Electric Light.

5 minutes from Kingstown Pier, 10 minutes from Dublin, 10 minutes from Kingstown Golf Club. Run in conjunction with Royal Hibernian Hotel.

Telegrams—"Salthill, Blackrock." Telephone—189, Kingstown.

NEXT WEEK ONLY

20 Russian Pony Coats
28 Guineas Each

LATEST FASHION, TRIMMED NUTRIA, BEAVER, MOLE, CONEY, AUSTRALIAN OPOSSUM, WALLABY, AND NATURAL SKUNK.

5 WITH FLOUNCE, AS PER SKETCH.

15 WITH COLLAR AND CUFFS ONLY.

Skins of the very Best Quality Satin Lined.

SIBERIAN FUR CO.,
8 Grafton Street, Dublin,
And Main Street, Portrush.
'Phone 4892 Telegrams "Landguard, Dublin."

THE BRITISH ASSOCIATION.

The programme of sectional arrangements for the meeting of the British Association at Bournemouth, September 9th to 13th, under the presidency of Sir Charles Parsons, is well advanced, and many interesting subjects, both in connection with scientific work during the war and otherwise, will come up for discussion. The mathematical and physical section will receive reports on wireless telegraphy during the first three years of the war. The geological section will concern itself especially with local geology, and will pay visits to several points of interest in the neighbourhood, including Lulworth and Cove. The section of zoology, among many other papers, provisionally announces afternoon lectures on grain pests and the storage of wheat. The geographical section purposes to receive papers on air photography, long-distance air routes, and the geography of Imperial defence. It also hopes for a paper on geography from Sir Henry Wilson.

The economics section provisionally announces a number of distinguished speakers on a national alliance of employers and employed, and the engineering section will pay special attention to aviation in various aspects. The physiological section will discuss jointly with that of economics, the influence of the six-hour day on industrial efficiency and fatigue. The botanical section will join the zoological in various subjects. The agricultural section, among various other topics, will receive a group of papers on war time food production in Great Britain; this section will visit Iwerne Minster in the course of the meeting. Fuller details, with particulars as to membership of the Association, may be obtained from the offices at Burlington House, W.1, or from the local secretaries, Municipal Buildings, Bournemouth.

CHURCH OF IRELAND.

The Diocesan Council of Dublin met on Thursday. The Very Rev. the Dean of Christ Church presided. The other members present were:—Archdeacon of Dublin, Canon J. H. Kennedy, Canon H. B. Kennedy, Canon Day, Rev. E. H. Lewis-Crosby, Canon Stoney, Rev. W. M. Gibbon, Canon Newport White, Mr. W. G. Wakely, Mr. J. A. Maconchy, Sir John W. Moore, M.D.; Mr. Wm. C. Stubbs, Mr. J. H. Hunter, Colonel A. Bredin, Mr. R. Blair White. The List of Synodsmen was revised. Having transacted the remaining business, the Council adjourned until Thursday, the 25th day of September.

The United Diocesan Councils of Glendalough and Kildare met on Thursday. The Ven. Archdeacon of Kildare presided. The other members present were:—Archdeacon of Glendalough, Canon Weir, Canon McGee, Major E. H. C. Wellesley, Lord Frederick FitzGerald, Major C. R. Gun-Cuninghame, Mr. Wm. C. Merrey, Earl of Wicklow, Chancellor Graham, Archdeacon of Kildare, Dean of Kildare, Rev. R. H. Bodel, Major J. A. Aylmer. The Lists of Synodsmen were revised. Having transacted business, the Councils adjourned.

KILLALOE AND KILFENORA DIOCESES.

The Bishop has summoned the Synod of the Dioceses of Killaloe and Kilfenora to meet in the Lecture Hall, Nenagh, on Thursday, July 31, at 10.30 o'clock.

NATIONAL LIBRARY OF IRELAND.

The National Library will be closed for dusting and arrangement from Monday, 28th July, until Saturday, 23rd August, and will re-open on Monday, 25th August.

PLATFORM AND STAGE.

Mr. D. W. Griffith's realistic film production, "Hearts of the World," which has been witnessed by large and appreciative gatherings in the Gaiety Theatre this week, will also be screened next week. In addition to the evening performances at 7.45, matinées will be given on Wednesday and Saturday at 2.30 o'clock.

An attractive programme will be submitted at the Theatre Royal next week. The Neptune Quintette contribute an original character vocal act, the first scene of which will be an old-time fishing village, and the second gems from the operas. Dario, the Brazilian pianist and composer, and Marie Esme, the young contralto, come direct from the London Palladium; and a comedy act will be performed by Lune and Shaw. Elsie Southgate will give selections on her £2,000 violin, while other numbers will be: Ella Shields, the famous star; Harry La Vail and Sister, aerial perfection; Hayes and Finch, Scottish burlesque; and Pat Williams, comedian and dancer.

Thomas Finigan's drama, "The Rose of Killarney," will be produced next week in the Queen's Theatre by Mr. P. P. Nayr's No. 1 Company. The play includes a "pattern" scene, introducing a choir of forty local vocalists in old Irish melodies and dancing. In the cast will be—Messrs. J. Duffy, P. P. Nayr, T. Ryan, T. Smith, B. McCabe, J. Cheevers, Jack Ryan, P. O'Brien, J. McMarket, Miss S. Ryan, Miss G. Pigott, and Miss C. McMahon.

At the head of the bill to be presented next week in the Tivoli Theatre is announced the engagement of Will Hanvarr, a juggler, and Anna Lee, his comedy girl. A number of vocal items will be rendered by Ailsa Douglas and Winifred Tempest, and Belton and Osborne will appear in songs, dances, and interludes. Mangan and Kerbel are to sing "one or two songs," while other items on the programme will be—The Stebbing Trio, juvenile acrobats; Ethel Leslie, "the gallant"; and Jack Walsh, who is given the title of "the little bunch of comedy."

On Monday, August 4th, the Abbey Theatre will re-open with "Brady," a new comedy in two acts, by Sadie Casey, and with it "The Building Fund," by William Boyle, will be performed.

At the Empire Theatre next week the Leeside Players will present, for the first time in Dublin, a new comedy in two acts entitled "The Able Dealer." The Leeside Players have already appeared in Dublin with great success. Lester and Wood, comedians, will present their burlesque, "Taking a Film," while Gerard Reid, the well-known baritone of the O'Mara Opera Company, will be heard in some very popular numbers. Mr. Arthur Armstrong's benefit will take place on next Wednesday evening, when a one-house programme, from 7.30 to 11 o'clock, will be presented for this night only. In addition to the Empire programme, several artists from the Hippodrome and the Tivoli Theatre have kindly promised their services, and also various well-known local performers.

DUBLIN RECEIVING DEPOT.

Sir Maurice Dockrell, in the House of Commons, asked the Chief Secretary for Ireland whether Oriel House, Dublin, was about to be closed by the Government; was he aware that it was opened as an information bureau for Irish manufacturers, to aid them in securing a share of Government contracts, and that its closure would handicap Irish interests.

Mr. Kellaway, who replied, said—No, sir. It is proposed to continue an organisation in Dublin for the purpose for which the bureau referred to by the hon. member was established.

THE IRISH NATIONAL WAR MEMORIAL.

The name of Mr. J. Young, of Galway, was accidentally omitted from the list of those who were present at the meeting in connection with the Irish National War Memorial at the Viceregal Lodge on the 17th inst. Mr. Young is the Hon. President of the Demobilised Soldiers' and Sailors' Society for County Galway.

SEALE'S SHIRTS
are highly appreciated by every man who values the comfort of thoroughly well fitting garments.
W. SEALE, LTD.,
SHIRT EXPERTS,
39 GRAFTON ST., DUBLIN.

HORSES.
…WELL'S, DUBLIN. Telephone—674.
NEXT AUCTION AT THE REPOSITORY, ON …DAY NEXT, JULY 31st, commencing at 1.30 o'clock sharp. …ERS, HARNESS HORSES, Etc. Also …of the War Department, about …LUS HORSES, including about …RIOR HEAVY DRAUGHT HORSES.
…L, SON & SIMPSON, AUCTIONEERS. (LTD.)

FORAGE.
…Y'S CELEBRATED CHOP, guaranteed pure, clean, see testimonials; also Oats, …Litter. Dublin Offices and Stores; …Mills, Tullamore.

FAIRS.
NOTICE.
…E FAIRS—CHANGE OF DATES.
…TUESDAY, 5th AUGUST, 1919. …E, SHEEP AND HORSES, 1st …NESDAY, 6th AUGUST, 1919.

…MESTICS (CONTINUED).
…AND PARLOURMAIDS WANTED.
NURSES WANTED.
…N, LAUNDRY, ETC., WANTED.
…ESTICS DISENGAGED.
…ND DAIRYMAIDS DISENGAGED.
…ENERALS DISENGAGED.
…D PARLOURMAIDS DISENGAGED.
NURSES DISENGAGED.
LAUNDRY, ETC., DISENGAGED.
…TICLES FOR SALE.
…KELLY'S, 48 FLEET STREET.
…CARRIAGES, from £4 5 0
…AME-FOLDING CARS £3 0 0
SHERWOOD'S, 55 Middle Abbey street.

…TINUED ON PAGE 2.

PROSPECTUS.

A COPY OF THIS PROSPECTUS HAS BEEN FILED WITH THE REGISTRAR OF JOINT STOCK COMPANIES.

The special permission of the Committee of the Stock Exchange, London, has been granted for dealing in the shares offered below after allotment.

No part of the proceeds of this issue is to be applied for capital purposes outside the United Kingdom or to replace money which has been so applied.

The SUBSCRIPTION LIST will CLOSE on or before WEDNESDAY, the 30th day of JULY, 1919.

BRITISH DYESTUFFS CORPORATION LIMITED

(INCORPORATED UNDER THE COMPANIES ACTS, 1908 to 1917.)

Authorised Share Capital - £10,000,000

IN SHARES OF £1 EACH.

	Preference.	Preferred Ordinary.	Deferred Ordinary.
Subscribed by H.M. Government	£850,000	£850,000	—
Issued to the Vendors as Fully Paid	756,481	727,281	£980,044
Now offered for Subscription	2,500,000	2,500,000	—
Unissued	393,519	422,719	19,956
	£4,500,000	£4,500,000	£1,000,000

The profits of the Company available for distribution will be applied in the following order of priority:—

(i) In payment of 7 per cent. per annum on the Preference Shares.
(ii) In payment of 8 per cent. per annum on the Preferred Ordinary Shares.
(iii) In payment of 8 per cent. per annum on the Deferred Ordinary Shares.
(iv) In payment of further dividends at equal rates on the Preferred Ordinary and Deferred Ordinary Shares.

The above dividends are non-cumulative.

THE LONDON JOINT CITY & MIDLAND BANK LIMITED and THE MANCHESTER & LIVERPOOL DISTRICT BANKING COMPANY LIMITED

are authorised as Bankers to the Company to receive applications at their Head Offices and at all of their Branches for

2,500,000 SEVEN PER CENT. PREFERENCE SHARES OF £1 EACH, AND 2,500,000 PREFERRED ORDINARY SHARES OF £1 EACH, AT PAR.

Payable as follows:—
1s. 0d. per share on Application.
5s. 0d. per share on Allotment.
7s. 0d. per share on 8th October, 1919.
7s. 0d. per share on 7th January, 1920.

£1 0s. 0d.

Payment in full may be made on allotment or on the 8th day of October, 1919, in which case interest at the rate of 5 per cent. per annum will be allowed on the amount paid in advance of due date. The Shares now offered will rank for dividend according to the due dates of the amounts payable in respect thereof commencing with the date of allotment.

DIRECTORS.

The RIGHT HON. LORD MOULTON, P.C., K.C.B., G.B.E., F.R.S., 57 Onslow square, London, S.W., Chairman. } Directors appointed by H.M. Government.
SIR HENRY BIRCHENOUGH, K.C.M.G., 79 Eccleston square, London, S.W. }
SIR HARRY D. McGOWAN, K.B.E. (Managing Director Nobel's Explosives Co., Ltd.), 195 West George street, Glasgow.
WILLIAM HENRY AYKROYD (Vice-Chairman T. F. Firth and Sons, Ltd.), Cliffe Hill, Lightcliffe.
GEORGE PEPLER NORTON (Armitage and Norton, Chartered Accountants), Station street, Huddersfield.
DR. HERBERT LEVINSTEIN, F.I.C., M.Sc. (Managing Director of Levinstein, Ltd.), Newlands, Broughton Park, Manchester.
JOSEPH TURNER (Managing Director of British Dyes, Ltd.), Birkby Lodge, Huddersfield.
The above will also form the Boards of British Dyes Limited and of Levinstein Limited.

AUDITORS.

THOMSON McLINTOCK and CO., Bond Court House, Walbrook, London, E.C.

BROKERS.

W. GREENWELL and CO., 2 Finch lane, London, E.C., and Stock Exchange.

SOLICITORS.

For the Company, British Dyes Limited and Levinstein Limited:
SLAUGHTER and MAY, 18 Austin Friars, London, E.C. GRUNDY, KERSHAW, SAMSON, and CO., 6 Austin Friars, London, E.C. HALL and CO., Huddersfield.

SECRETARY AND REGISTERED OFFICE.

D. R. MACKAY, King's House, Kingsway, London, W.C.

Prospectuses and Forms of Application can be obtained from the London Joint City and Midland Bank Limited, the Manchester and Liverpool District Banking Company Limited, the Belfast Banking Company Limited, Belfast (or any of the Branches of the Banks), from Messrs. W. Greenwell and Co., 2 Finch lane, London, E.C., or at the Offices of the Company.

SERVICES AND ANTHEMS.

St. Patrick's Cathedral.—8, Holy Communion. 11.15, Matins. Service, Psalms cxxi., cxxii., cxxiii. Te Deum, Jubilate, Stewart in G. Anthem, "I will sing of Thy power," Sullivan, 840. Hymn 275, "Guide us, O Thou great Jehovah." Preacher, the Venerable John Healy, LL.D., Prebendary of Tipperary. 12.30, Holy Communion. Kyrie, Credo, Sanctus, Gloria, Stewart in G. Offertory—3, Stainer. Hymn at Holy Communion, 565. 3.15 p.m. Magnificat and Nunc Dimittis, Stewart in G. Anthem—1st, "The day, O Lord, is spent" (Wilson); Hymn 311, "Fierce was the wild billow." 2nd, "How great is the depth," Mendelssohn, 458. Preacher, the Rev. H. J. Lawlor, D.D., Precentor.

Christ Church Cathedral.—11, Matins, Te Deum and Benedictus Lloyd in E flat. Introit, "God is a Spirit," Bennett. 11.45, Communion Office, Smart in F. Preacher, Rev. R. Thompson. Hymn 565. 3.30, Evensong, Magnificat and Nunc Dimittis (Lloyd in E flat). Anthem, "Praise the Lord" (Goss). Litany Hymn 275.

Royal Hospital, Kilmainham.—11.30, Morning Prayer and Holy Communion. 6.30, Evening Prayer.

St. Matthias' Church.—11.30, Holy Communion. 7, Rev. E. Mitchell.

St. Ann's.—8, Holy Communion. 10 and 11.30, Morning Prayer and Litany, Rev. E. H. F. Campbell. 7, Rev. Canon Hine.

Baggotrath Church.—8.30, Holy Communion. 11.30 and 7, Rev. Canon Mervyn.

Christ Church, Leeson Park.—8 and 11.30, Holy Communion. 11.30, Rev. J. P. Phair. 7, Rev. J. F. Scott.

St. Columba's, Ranelagh.—8, Holy Communion. 11.30, Rev. J. P. Scott. 7, Rev. J. P. Phair.

Rathmines Parish.—8 and 10 a.m., Holy Communion. 11.30 a.m. and 7 p.m., Rev. J. C. Dunbar. 3.30, Rev. H. G. Forde.

St. George's Parish.—8, Holy Communion. 11.30, the Rector. 7, Rev. Noel Waring.

St. Aidan's.—8, Holy Communion. 11.30, Morning Prayer, Rev. Noel Waring. 7, Rev. A. O. Draper.

St. Augustine's.—11.30, Morning Prayer and Holy Communion, Rev. A. O. Draper. 7, the Rector.

The Free Church.—11.30, Morning Prayer and Litany, Rev. W. L. Shade. 8.15, Holy Communion, the Rector.

St. Jude's Church.—8, Holy Communion. 11.30, Morning Prayer. 7, Rev. Mr. Millington.

Rotunda Hospital Chapel.—11.30, Morning Prayer and Holy Communion, the Chaplain.

St. Paul's, King street.—11.30, Rev. E. L. Ledwich. 7, Holy Communion, Rev. E. J. Young.

St. Mark's.—11.30, Morning Prayer and Holy Communion, Rev. J. Carson. 7, Rev. D. H. Hall.

St. Catherine's.—11.30, Rev. E. Mitchell. 7 p.m., the Rector.

St. Victor's.—11.30, Rev. C. F. Booty, C.F. 7 p.m., Rev. N. L. Roberts.

St. Thomas's.—8.15, Holy Communion. 11.30 and 7. Preacher at both, Rev. H. W. Donald.

St. Kevin's, S.C. road.—11.30 and 7, Rev. T. C. Hammond.

St. Andrew's.—11.30, Morning Prayer and Holy Communion. 7. Preacher at both Services, Rev. R. Northridge.

St. James's Parish.—11.30, Holy Communion; Rev. J. Crawford Irwin. 7 p.m., Rev. F. H. W. Archbold.

St. James's District.—11.30, Rev. F. A. W. Archbold. 7 p.m., Rev. J. Crawford Irwin.

Mission Church, 5 Townsend street—Evangelistic Service, 7 o'clock.

St. Michan's, Church street.—11.30 and 7, Rev. G. H. Christie.

St. Werburgh's Parish.—11.15, Morning Service and Holy Communion. 7 p.m., Rev. W. J. McCreery.

St. Barnabas' Church.—8.15 and 11.30 a.m., and 4 p.m., Rev. D. H. Hall. 7 p.m., Rev. J. Carson.

St. Bartholomew's.—8, Holy Communion. 11, Matins, Sung Eucharist; Rev. Robert D. Parker. 7 p.m., Rev. O. R. Slacke.

Drumcondra Parish.—11.15, Holy Communion. 12 and 7, Rev. H. G. Warren.

North Strand Parish.—8, Holy Communion. 11.30, Rev. B. W. Horan. 7, Rev. C. G. Shaw.

St. Mary's Parish.—11.30, Rev. H. Alcorn. 7, Evening Prayer and Holy Communion; Rev. J. O. Gage Dougherty.

St. Mary's Chapel of Ease.—11.30 and 4, Rev. J. O. Gage Dougherty. 7, Rev. H. Alcorn.

Clontarf Parish.—8, Holy Communion. 11.30 and 7, Rev. John Connell.

Tullow Parish Church, Carrickmines.—11.30, Morning Prayer and Holy Communion. 6.30; preacher at both Services, Rev. Saunderson Griffin.

Taney Parish.—8, Holy Communion. 11.30, Rev. T. Good. 7 p.m., Evening Prayer and Sermon.

Monkstown Parish.—8, Holy Communion. 11.30 and 7, Rev. J. F. M. Cox.

Zion Church.—8, Holy Communion. 11.30, Rev. William J. Clarke. 7, Rev. E. W. Greening.

Kenure Church, Rush.—10, Morning Prayer.

St. McCullan's, Lusk.—12, Morning Prayer. 6, Evening Prayer.

St. Patrick's, Dalkey.—11.30, Rev. W. C. Good. 3.30, the Rector. 7, Rev. C. B. Phibbs.

Mariners' Church, Kingstown.—8, Holy Communion. 11.30 and 7. Preacher at both Services, Rev. Canon H. B. Kennedy.

Harold's Cross Parish.—8, Holy Communion. 11.30 and 7, Rev. J. J. Longheed.

All Saints', Grangegorman.—8, Holy Communion. 11.30, Matins, Choral Celebration, and Sermon. 7, Evensong and Sermon.

PRESBYTERIAN CHURCHES.

Abbey Church, Rutland square.—12 and 7.

Adelaide road.—11.30 and 7, Rev. R. K. Hanna.

St. Andrew's, Blackrock.—11.30 and 7, Rev. J. Snowdon.

Bray.—11.30 and 7, Rev. H. P. Glenn.

Chapelizod.—4.30, Rev. A. Gailey.

Clontarf.—11.30 and 7, Rev. J. Y. Morrow.

Donore.—11.30 and 7, Rev. A. W. Neill.

Greystones.—11.30 and 7, Rev. H. H. M'Mahon.

Howth.—11.30 and 7, Rev. H. C. Waddell.

Kingstown.—11.30, Rev. W. K. Kirkpatrick. 7, Service in Congregational Church.

Lucan.—11.30 and 7, Rev. A. Gailey.

Malahide.—4, Rev. H. C. Waddell.

Ormond quay.—12 and 7, Rev. W. H. M'Cracken.

Rathgar (Christ Church).—12 and 7, Rev. J. J. Macaulay.

Sandymount.—11.30 and 7, Rev. J. S. Crockett.

United Free Church of Scotland (Lower Abbey street).—12 and 7, Rev. Wm. Proctor.

Dublin Presbytery's City Mission.—Whitefriar street Hall, 6½ Whitefriar street—Free breakfasts for the poor, 8.15 a.m. Sabbath School, 3.15. Evangelistic Service, 4.30.

North Strand Hall.—Evangelistic Service, 8.30 p.m.

METHODIST CHURCHES.

Clonliffe.—11.30 and 7, Rev. Richard M. L. Waugh.

Charleston road.—11.30, Mr. W. S. Thompson. 7, Rev. E. W. Young.

Brighton road.—11.30, Rev. E. W. Young. 7, Rev. J. C. Waugh.

Bray.—11.30 and 7, Rev. William S. Carly.

Blackhall place.—11, Mr. Joughin. 7, Rev. A. B. Duncalfe, C.F.

Inchicore.—11, Rev. A. B. Duncalfe, C.F. 7, Sergeant Newby.

Lucan.—11.30, Rev. S. T. Boyd.

Celbridge.—Rev. S. T. Boyd.

Sandymount.—11 and 7, Rev. C. H. Crookshank.

Ringsend.—11.30 and 7, Mr. J. A. Duncan.

St. Stephen's Green.—11.30 and 7, Rev. James Grubb.

Victoria street, S.C.R.—11.30 and 7, Rev. W. B. Lumley.

Dolphin's Barn.—11.30, Mr. W. Harrison. 7, Rev. Wm. Crawford.

Clontarf.—11.30 and 7, Rev. Benson E. Gentleman.

Abbey street.—11.30 and 7, Rev. W. A. Bracken.

Kingstown.—11.30 and 7, Rev. Alexander Cairns.

Dalkey.—11.30 and 7, Rev. B. Brooke Morton.

Blackrock.—11.30 and 7, Rev. A. Egan.

Dundrum.—11.30 and 7, Rev. R. O. Phillips.

Sutton.—11.30 and 7, Rev. Wm. A. Bracken.

OTHER CHURCHES AND HALLS.

York Street Congregational.—11.30 and 7, Rev. T. J. Gailey.

Kilmainham Congregational Church.—11.30 and 7, Rev. J. Nix Davis.

Phibsborough Baptist.—11.30 and 7, Lieutenant E. Ross.

Harcourt street Baptist.—11.30 and 7, Rev. Robert Miller.

Dobbin place Baptist.—7 p.m.

Unitarian Church, St. Stephen's Green.—12 and 7, Rev. E. Savell Hicks.

Fairview Hall.—12, Mr. T. R. Sparks. 8.30 p.m., Mr. A. G. Benson.

The Salvation Army.—South Richmond street—11.30, Band Sergeant Power. 7.30, Bandsman H. Muir. Lower Abbey street, Capt. Watt; Lombard street, Capt. Lynas; Kingstown, Patrick street, Ensign Davies. Services, 11.30 a.m., 3.30 and 7.30 p.m.

Ringsend Mission Hall.—At 4 o'clock. Address by Mr. William S. Thompson.

Merrion Hall.—12 and 7, Mr. Reuben Scammell.

Society of Friends.—6 Eustace street, 11; Monkstown, 11 and 7; Churchtown, 11; Bray, 11.30; 83a Rathmines road, 11 and 7.

Gilford Hall.—Evangelistic Service, 4. Conducted by Mr. John Cash.

Grosvenor Hall.—7 p.m. Address by Mr. S. Rennix.

George's Hall, South Great George's street.—11.30 and 7, Rev. Lindsay H. Cullen. Men's Meeting at 4 o'clock.

First Church of Christ, Scientist, Dublin (a Branch of The First Church of Christ, Scientist, in Boston, Mass.), 35 Molesworth street.—Services—Sunday, 11.30 a.m. and 7 p.m.; Sunday School, 11.30 a.m. Wednesday Testimony Meeting, 8 p.m. The Christian Science Reading Room, same address, is open free to the public from 11 a.m. to 9 p.m. each week-day, except Wednesday, when the hours are 11 a.m. to 8 p.m., and on Sundays from 3 to 7 p.m.

CHRISTIAN ASSOCIATIONS.

Rathmines Y.M.C.A.—This evening at 8 o'clock, Prayer Meeting. Sunday evening at 8.30, Gospel Service. Several soldiers will take part.

St. Mary's Parish.—Prayer Meeting to-night at Mountjoy Street Schools at 8 o'clock.

DUNDRUM HORTICULTURAL SOCIETY'S SHOW.

The annual summer show of the Dundrum Horticultural Society was held in the Carnegie Library on Wednesday. There was a very fine display of flowers and vegetables. The decorative classes for garden and wild flowers were extremely good, and there was very keen competition in all cases. The cup for the best exhibition of the show was won by F. V. Westby, of Roebuck Castle. Mr. William Robertson, of The Hermitage, being a close second. The judges in the various classes were Mr. A. Knowldin and Mrs. J. B. Yeats. The following are the principal awards:—

Potatoes—1st, J. Foster; 2nd, W. J. M'Knight. Potatoes (Oval)—1st, S. Ferguson; 2nd, Mrs. O'Rourke; highly commended, J. Brennan, Thomas Brennan. Cabbage—1st, J. Boyle; 2nd, J. Brennan; highly commended, S. Ferguson. Onions—1st, Mrs. Christian; highly commended, J. Doyle. Collection of Vegetables—1st, T. Brennan; highly commended, J. Hanlon. Bread—1st, Mrs. Tighe. Potatoes (Round)—1st, F. V. Westby; 2nd, W. Robertson; highly commended, Mrs. Miller. Potatoes (Oval)—1st, W. Robertson; 2nd, F. V. Westby. Cauliflowers—1st, F. V. Westby; 2nd, Mrs. Murray; highly commended, W. Robertson.

Beans—1st, Mrs. Murray; 2nd, Mrs. Barrington Jellett. Spinach Beet—1st, Sir L. White-King. Peas—1st, Mrs. Jellett; 2nd, F. V. Westby. Onions—1st, Mrs. Murray; 2nd, W. Robertson; highly commended, Mrs. Jellett. Turnips—1st, Rev. W. M. Gibbon. Tomatoes—1st, Mrs. Barrington Jellett; highly commended, W. Robertson. Cucumbers—1st, W. Robertson; highly commended, Mrs. Barrington Jellett. Lettuce—1st, G. Thompson; 2nd, F. V. Westby. Cabbage—1st, W. Robertson; 2nd, H. M. Whitton. Collection of Vegetables—1st, F. V. Westby; 2nd, Mrs. Jellett; highly commended, Miss Rossiter.

Gooseberries—1st, Mrs. Switzer; 2nd, Mrs. A. Werner. Class 25—1st, F. V. Westby; 2nd, Sir L. White King. Red Currants—1st, Mrs. Barrington Jellett; 2nd, Mrs. Collen. Black Currants—1st, F. V. Westby; 2nd, Miss Lena O'Reilly; 3rd, Mrs. Crookshank. Bowl of Wild Flowers—1st, Mrs. Haughton; 2nd, Miss M. E. Gibbon; 3rd, Miss Gill.

Roses—1st, Mrs. Switzer. Sweet Peas—1st, Sir L. White King; 2nd, F. V. Westby; very highly commended, A. G. Bradley and Mrs. Switzer. Violas—1st, Sir L. White King. Geraniums—1st, Sir L. White King. Honeysuckle—1st, F. V. Westby. Greenhouse Exhibit—1st, Sir L. White King. Eggs—1st, Rev. W. M. Gibbon; 2nd, Mrs. Murray. Honey—1st, Mrs. Murray; 2nd, W. F. Walsh; highly commended, John Clarke.

HOSPITAL NURSE SHOT.

Late on Thursday night a porter at the David Lewis Northern Hospital, Liverpool, hearing shots, went outside, and found Alice Kate Jones, a member of the nursing staff, lying on the footpath. On being carried into the hospital she was pronounced dead. A Canadian soldier was detained. He had served at the front, and last year was treated at the hospital for shell-shock. On recovery he was sent home to Canada, but a few weeks ago returned, and had hung about the hospital.

FINANCIAL NEWS

DUBLIN STOCK EXCHANGE.

STEAM BUOYANT. DUNLOPS, TOBACCO, AND OILS STRONG.

There was a change for the better in the general trend of prices on the Dublin Stock Exchange yesterday owing to the more hopeful views as to the outlook of the labour crisis on the other side. The Funds were firm, with strength in War Loan 4 p.c. Banks varied but little; and in Breweries, Guinness Ord. were in better request, and recovered. The upward movement in City of Dublin Steam Stock continues to make headway in a reassuring manner. Marconis were a good spot at a fresh recovery. Home Rails were not much changed, but dulness was shown apparently by sales of some small lots. An important recovery was established in Dunlop Shares. Bolands mark a further rise. Textiles on balance were lower. Dyers and Spinners set back, and Cottons slipped to 100s, while Coats were better. Shells, and especially Mexican Eagle Oils, were higher.

In the Funds, War Loan 5 p.c. repeated 94¼, but the 4 p.c. Loan rose ½ to 102. National War 5 p.c. Bonds 1927 quoted 98¼, and the 1928 (3rd series) 98¾. Consols repeated 51¼, and Irish Land 2¾ p.c. fell ⅛ to 52⅞.

In Banks, Bank of Ireland was unaltered at 213¼ x.d. Munsters eased 1-16 to 7 15-16, and the Leinsters were also weaker at 17s. 6d.-18s. on adjustment sales that may be expected to continue for a little time longer. Provincial Old were firm at 25¾.

In Breweries Guinness Ord. recovered 1/16 to 38¾, and Dublin Distillers' Ord. repeated 48s. 6d. City of Dublin Steam Stock opened 4 higher at 260, and later advanced to 262.

Marconis were good. The Ord. rose 2s. 6d. to 120s., and Canadians 9d. to 17s.

Dunlop issues were good. Dunlop Rubber Ord. rebounded 1/16 to 7⅛ buyers, and Parent Tyre Deferred appeared to be about 2s. higher at 68s. 6d., 69s. 6d.

In Bakery Shares Bolands rose 1s. to 51s., for a small lot, and in Drapery Shares Webbs realised 16s. 3d., while other shares were rather sellers.

Home Railways were not much dealt in. Great Northern rose ¼ to 83¾, but Great Southern and Midland Great Western both fell ½ to 76 and 30 respectively. The 4½ p.c. Debs. of the latter realised 66¾ for a small lot, and Bandon 4 p.c. Debs. 72.

Among Manufacturing Shares Textiles were mostly lower. Calicos were steady at 19s. 4½d., but Dyers fell 1s. to 44s., Cottons 1s. 9d. to 100s., and Spinners 1s. to 48s., while Coats rose 1/16 to 9 1/16. Vickers quoted 35s., and the new Ord. 34s. 9d.

In Trading, etc., Burke Ord. recovered 6d. to 75s. 6d., and *Irish Times* 2nd Pref. were about 16s.

As regards other business done, Imperial Tobacco rose 4s. to 106s. 6d., 107s.; Shells 1/16 to 8 5/16 1/16, and Mexican Eagle Oils 5s. to 175s., 175s. 7½d. Lever Bros. new "B" Pref. realised 20s. 3d., and Imperial Tobacco of Canada 28s. 9d. for a few shares.

LONDON STOCKS IMPROVE.

ON SETTLEMENT OF COAL STRIKE.

Although the news of the coal settlement was not known on the Stock Exchange during market hours, underlying conditions showed further steady improvement during the day, the coal situation being in any case viewed much more confidently. Business, owing to week-end influences, was not large, but as the recent set-back was largely in the nature merely of a marking back of values, insiders were ready to put quotations forward again directly sentiment showed an increase of robustness. The re-establishment of a free market for South African gold was also liked, and had an additional stimulating influence, particularly in the gilt-edged section. Miscellaneous gilt-edged securities were spotty, but they experienced some improvement in their general tone, though Indian Government issues were off colour again. There was only a limited volume of business in Exchequer Bonds, and prices were hardly so good.

Changes.—Rises: Consols, ¼ to 51⅞; 4½ p.c. War Loan, ⅛ to 89⅛; 5 p.c. War Loan, ⅛ to 94⅛. Falls: 3½ p.c. War Loan, ¼ to 87⅛; India 3½ p.c., ¼ to 63.

FOREIGN BONDS QUIET.—The heaviness of Russians in connection with the further details of the serious position on the Archangel front was a feature, and the Fours at 34½ lost a point. The Fives showed no actual loss. French and Far Eastern Loans held quietly steady. The undertone of the Egyptian group witnessed some improvement consequent upon the latest reports concerning internal conditions in Egypt. South Americans were little in evidence, but Mexican securities were inclined to react. Cuban Ports were marked back to 28, reflecting uncertainty as to what action will be taken on the chief liquidator's report.

RAILS GOOD TO DULL.—Home Rails were good. Among the Heavies, Great Westerns jumped 1 to 86, and there were many other gains of ½ to ¾ among the Heavies. Midland Def. at 55¾ were ¾ up. The latest dividends were satisfactory. The North-Eastern payment was increased from 3 to 3¼ p.c. for six months. North-Eastern Consols rose to 93½. North-Westerns were up to 90¼. Passenger issues ruled quiet.

Canadian Pacifics further fell to 185, reflecting the continued improvement in the dollar exchange. Grand Trunk Prefs. registered further falls of 1 to 1½, despite the publication of a traffic increase of £41,508. Mexican Rails were dull, but another vigorous rise of 1 to 2 points occurred among Argentine Rails, and Central Argentine at 54½ were 2½ up. Buying was of an influential character, and was accompanied by rumours that these stocks might be used for exchange purposes.

Changes.—Rises: Great Eastern, ½ to 34½; Great Western, 1 to 86; London and N.W., ½ to 90½; Metropolitan, ½ to 26; Midland Def., ½ to 55¾; North-Eastern Consols, ½ to 93½; Underground Electric Bonds, ½ to 5½; Denver Common, 1 to 13; do. Pref., 1 to 25; Erie, ½ to 23½; Missouris, ½ to 16½; B.A. Great Southern, 2 to 70; B.A. Pacific, 1 to 52; Central Argentine, 2½ to 54½; United Havana, 1 to 79½. Falls: Canadian Pacific, 1 to 185; Grand Trunk 1st Pref., 1½ to 49½; do. 2nd Pref., 1 to 36½; San Paulo Ord., ½ to 165.

INDUSTRIAL SHARES.

A BRIGHTER TENDENCY.

BUSINESS SMALL, BUT PRICES HARDEN.

(FROM THE FINANCIAL NEWS OF TO-DAY.)

It is pretty safe to say that there was more excitement than business in the house yesterday. The news contained in the morning papers was read more hopefully, and dealers assembled in a much more cheerful frame of mind. Prices were raised in many directions, and for a time the industrial market had an active appearance. Public inquiries, however, were not up to expectations, and the buoyancy became less pronounced. Still, firmness was fairly well maintained, and the lists on the whole presented a healthy appearance. There were no outstanding features, unless Marconis be excepted. These descriptions jumped about a good deal on the announcement of the award, which, although far below optimistic anticipation, was regarded as "not so bad," especially as there were vague hints of "something behind it." Imperial Tobacco were being heavily bought. A.B.C. were harder, and Iron, Steel, and Shipping securities were in better form.

IMPERIAL TOBACCO A FEATURE.

A moderate business left most of the Miscellaneous Shares unaltered, but here and there appreciable gains were finally recorded. Imperial Tobacco were well to the front, a persistent demand lifting the price at one time to 107/9. A little profit-taking caused a set-back to 106/6, though this was still 1/6 above the overnight's level. B.A.T. were steady at 6, but Imperial of Canada eased 6d. to 28/-, and United Tobacco dropped ¼ to 5½. Welsbach made further progress towards recovery, closing ⅛ higher at 2¼, and Dunlop Rubber advanced ⅛ to 7⅛. Bays put on 1/16 at 6⅛, but Nigers lost 3d. at 78/-, and Pekins were without alteration. Cements were firm at 7⅜, and British Portland at 32/-. Nelson Bros. fell ⅛ to 1⅜, and British and Argentine Meat were the turn lower at 28/9. Salt Union hardened to 26/3, and Rolls-Royce recovered to 2⅛.

Textiles showed some irregularity. Coats were strong, and ⅛ higher at 9⅛, but English Sewing Cotton eased 1/16 to 5⅛. Courtaulds left off 1/16 higher at 10⅛, and Listers were unaltered at 59/-, after having touched 51/3. Harrods Pref. put on 1/16 at 4⅛. A.B.C. were a good market and ⅛ higher at 4¼.

IRON AND SHIPPING HARDER.

Apart from Royal Mail, which declined a point to 165½, Shipping issues had a decidedly steadier appearance. P. and O. Def. remained at 510. Furness Withy more than recovered the previous day's loss, closing at 5, and Cunard put on 1/16 at 2⅛. Iron and Steel Shares maintained the improvement which set in on Thursday, though business was small. Babcock and Wilcox rose 1/16 to 3¼, and Baldwins also 1/16 to 1¼, while Brunner Mond recovered to 41/3, and Dorman Long to 28/-. Pease and Partners, which are now £1 shares, were quoted at 28/-. Coal Shares were unaltered. Buyers were about in the Insurance section, and Employers further advanced ½ to 47. Atlas gained ⅛ at 18⅛, and like improvements were scored by Alliance New at 12, and Guardian at 8⅛. The Canadian and American group was quiet. Brazilian Traction hardened a ½ to 63½, and Lake Superior rose 2 to 26. Cities Services remained in the neighbourhood of 505.

MARCONIS FLUCTUATE.

Banks and Trusts securities were hardly mentioned, no quotable alterations being recorded. Breweries were also quiet, and Allsopp Ord. lost a point at 88. Gordon Hotels Ord. further fell 1/16 to 4⅛, but Savoy Hotel Ord. put on ⅛ at 6⅛. As mentioned above, Marconis fluctuated considerably. Opening at about 6, the Parent Ord. were depressed on the award to 5⅛, but rallied later, and finished at 5¾ buyers, a loss of ⅛ on the day. The Pref. fell 1/16 to 4⅜. Marine Common 1/16 to 3¼, and Americans 3d. to 31/6. Among Nitrates, Liverpool gained ⅛ at 3⅛, but New Tamarugal lost 1/- at 20/-.

MINING MARKET.

SOUTH AFRICANS GENERALLY FIRM.

(FROM THE FINANCIAL NEWS OF TO-DAY.)

While business in Mining Shares yesterday showed no expansion, the general tone was, if anything, rather harder. With the exception of the American group, buyers were in evidence, mainly, however, for small lots. Despite the disturbing labour position, the "House" as a whole closed the week in cheerful mood, members being hopeful that the coal strike would be settled before the re-opening. Much interest was devoted to Kaffirs on the re-establishment of a free market for gold, though the business was mainly professional, as the public had scarcely had time to digest the position and appreciate the probable effect upon the profits of the various companies. From the standpoint of the "House" there is no suggestion of forcing the market, which will in due course find its own level. Some of the cheaper shares showed a small advance, and all the leading mines held at previous prices.

OIL MARKET SHOWS SOME STRONG ADVANCES.

SHELLS MAKE A NEW HIGH RECORD.

(FROM THE FINANCIAL NEWS OF TO-DAY.)

Leading Oil Shares made further headway. An active business was done in Shells, stimulated by the introduction of the shares into New York, and they reached a new high record at 8 5/16. Similarly Burmahs were a very strong market, the renewed buying, as we mentioned yesterday, being induced by a clearer recognition of the potential value of the company's holdings of Anglo-Persian Shares. Mexican Eagles also were in good request, and made a further advance. The Pref. seem content to lag behind the Common, though for practical purposes there is no difference between them in value. A little buying of Anglo-Egyptian "B" caused a sharp recovery. In confirmation of our reference yesterday to Roumanian Consolidated, we are able to add that an issue of 300,000 shares is to be made at 20/- each to shareholders in the proportion of one for four held. Russian Shares remained very heavy, being disturbed apparently by the military news, but in places they showed a tendency to harden at the finish. Trinidad issues were firm. Closing prices:—

	Thursday.	Friday.	+ or −
Anglo-Maikop	6/6	6/6	
Anglo-Egyptian "B"	5⅛	5⅜	+3/16
Anglo-Persian Pref.	1 3/16	1 3/16	
Assam	1⅛	1⅛	
Baku	3/3	3/3	
British Burmah	2⅛	2⅛	
Burmah	11⅛	11 5/16	+3/16
Bibi Eibat (10/-)	2/0	2/0	
Cheleken	12/9	12/9	
Emba	7/0	7/0	
Kern River	20/6	21/3	+9d.
Lobitos	3⅛	3⅛	
Mexican Eagle Common	8⅝	8¾	+⅛
Mexican Eagle Pref.	8⅛	8¼	+⅛
North Caucasian (10/-)	24/0	22/6	−1/6
New Caucasian (10/-)	6/0	6/0	
Roumanian Consol.	21/6	21/3	−3d.
Russian Petroleum	1/3	1/3	
Schibaieff	8/0	8/0	
Spies (10/-)	13/0	12/9	−3d.
Shell Transport	8 3/16	8 5/16	+⅛
Suez Oil	7/9	7/9	
Tampico Panuco Pf. Ord.	8/3	8/6	+3d.
Traian Roumanian Oil	12/0	12/0	
Trinidad Dominions	8/3	8/6	+3d.
Trinidad Leaseholds	2⅛	2⅛	
Trinidad Oilfields	20/0	20/3	+3d.
Ural Caspians	2⅛	2 1/16	−1/16
Venezuelan Concs.	4⅛	4 3/16	+1/16

RUBBER SHARES IMPROVING.—In sympathy with the better tone prevailing all round the house, the Rubber Share market showed an improved tendency. Changes in quotations were not numerous, but there was decidedly more interest shown particularly in certain specialities, and several rises in quotations were to be recorded. Kuala Lumpur and Malacca continued to attract attention by Paris operators, and, although the recent sharp rises in both were not fully maintained, the quotations showed considerable advance during the last few days. Rubber itself was fractionally harder at 1/11½ per lb. Anglo-Dutch looked a better market at 49/6; Anglo-Java were steady at 6/1½; also Bah Lias around 41/3. There were sellers of Eastern Trust at 25/-, but Gula Kalampong rose sharply at 1⅛. Java Investment were slightly better at 37/9, Kuala Lumpur reacted at 5 3/16, and Malaccas at 6 3/16. There was considerable business in Malayalam around 41/-. Rubber Trust were buyers at 33/9, and Straits Bertam were better at 6/7½. Tanjong Malim were a shade off at 26/3, but Telogoredjo showed improvement at 23/8. United Serdang rose to 12/10½ bid, and Vallambrosa were the turn higher at 22/4½. In the Borneo section Lok Kawi were a good market around 21/9, and Sabias improved slightly, changing hands at 19/4½.

CLOSING PRICES.

The quotations in the following tables were made up at an earlier hour than, and may, therefore, vary to some extent from, those given in our comments:—

MINING SHARES.

Amal. Zinc	1⅛+1/16	Langlaagte	22/6+6d
Ballaghat	6/6−1/-	Monga	19/6−3d
Bawdwin	5⅛	Malakeu	2/-−⅛
Burma Corp.	7⅛+1/16	Mawchi	19/6+3d
Champion Reef	4/6−3d	Mount Morgan	25/9−3d
Colombian Min.	2⅛+1/16	Mysore	2⅛−1/16
Chartered	23/3−1½d	Nundydroog	18/3−3d
Cloverfield	12/6+6d	Namaqua	1⅛−1/16
Crown Mines	2⅛+1/16	Premier Def.	8⅛+⅛
Central Mining	9⅛+⅛	Russo-Asiatic	5⅛−⅛
Dolcoath	11/6−3d	Rayfield	16/-+3d
E. Rand Props.	7/9+3d	Ropp	21/-+6d
E. African Lands	2⅛−⅛	Rose Deep	1−1/16
East Pool	16/3+3d	Randfontein	18/9+3d
El Oro	21/9−3d	Do. Central	14/-+3d
Geduld	2⅛+1/16	Rand Mines	3 5/16+⅛
Gen. Min. & Fin.	6/9+3d	Rhod. Bk. Hill	12/9−3d
Gold Mines In.	23/9−3d	Rand Selection	3⅛+1/16
Gaika Gold	16/3+3d	Sub. Nigel	1⅛+1/16
Gvt. Min. Area	5+⅛	Sulphide Pref.	1⅛+1/16
Hampden	1⅛−1/16	Tanganyika	4⅛+⅛
Ityush	1⅛	Taquah	16/-+4½d
Ipoh	21/9+3d	Union Corp.	17/6+3d
Jagers	6⅛+⅛	Vaal River	1⅛−1/16
Johannesburg Invest.	29/4½−1½d	Van Ryn Deep	4+1/16
Juniper	5/9+6d	Wankie	14/6+1½d
Kent	14/3+6d	Zambesi	1⅛+1/16
Kyshtim	2⅛+1/16	Zinc Corp.	20/3+3d

RUBBER SHARES.

Anglo-Dutch	49/6−4½d	Lon.-Asiatic	6/1½−1½d
Anglo-Java	6/1½−1½d	Malacca	6⅛−1/16
Batu Tiga	77/-+2/4½	Malayalam	41/-−4½d
Beracki	27/7½+1½d	Merlimau	6/6+1½d
Bukit Kajang	70/7½−1/10½	Port Dickson	4/1½+1½d
Bukit Mert.	4/10½+1½d	Rubber Trust	34/-+3d
B. Sembawang	2/8+1½d	Selangor	7/9−2½d
Chersonese	3/7−1½d	Seramban	40/7½−7½d
Lanadron	33/-+1/9	Singapore United	3/1½+1½d
Lok Kawi	21/9+4½d	Straits Rubber	95/-+2/6

TELEGRAPHS.

A. Amer. Def.	72½	Marconi Can.	16/6 17/6
Marconi	5⅛ 5⅜	do. Amer.	31/0 32/0 −0/6
do. Pref.	4⅛ 5⅛	do. Spanish	12/0 13/0
do. Marine	3⅛ 3⅜		

LAND SHARES.

Aboukir	1⅛ ⅝	Forestal	7⅛ 1/16
Arg'nt. N'th'n	2⅛	Hudson's Bay	8⅛ 8⅜ + ⅛
do. South	2⅛	Nigers	3⅛ 4
Bri. N. Borneo	16/6 17/6	Pekin Synd.	2⅛

MISCELLANEOUS.

Aerated Bread	4⅛ 5⅛ + ⅛	Im. Tobac. Or.	106/6 108/0 +2/6
Armstrong	34/6 35/6	J. Brown	29/6 30/6
A. P'd Cmt.	7⅛ 7⅛ + ⅛	do. (15 pd)	21/0 22/0
do. Pref.	4⅛	Kent Coal	[illegible]
Borax Con. Df.	1⅛ 2⅛	Kynoch	1⅛ 1⅛ + ⅛
Bri. P'd Cmt.	31/0 33/0	Lipton	30/0 31/0
B.S.A.	2⅛ 2⅛	do. Pref.	15/6 16/6
B.A.A. Meat	1⅛ 1⅛	Lyons	5⅛ 5⅛
British Oil Ck.	2⅛ 2⅛ − ⅛	Magadi Soda	1⅛ 1⅛ + ⅛
Brunner Mond	1⅛ 1⅛	Maypole Def.	1⅛ 1⅛
Cammell Laird	1⅛ 1⅛	Mon'l Nickel	[illegible]
Cargo Fleet	24/3 25/3	National Ex.	[illegible]
Coats	9⅛ 9⅛	Pahang	16/0 17/0
Courtaulds	10⅛	Parent Tyre Df.	3⅛ 3⅛
Court Line	36/6 37/6 − 1/0	Peace Partns	13⅛ 14⅛
Cunard	2⅛ 2⅛ + ⅛	Price's Cndls	[illegible]
Central Harvey	2⅛ 2⅛	Projectiles	[illegible]
Dick Kerr	1⅛ 1⅛	Royal Mail Ord.	165/70
Dunlop Rub.	7⅛ 7⅛ + ⅛	Salt Union	1⅛ 1⅛
Eastmans	2⅛ 2⅛	Shell	8⅛ 8⅛
Eley Bros.	[illegible]	Pr. Def.	[illegible]
Furness Withy	4⅛ 5⅛ + ⅛	S. Durham St.	2⅛ 2⅛
Harrod's	2⅛ 2⅛	Un. Stm. N.Z.	25/6 27/6 − 1/0
Home & Col. Pt.	4⅛ 4⅛	Vickers	34/6 35/6
do. 15⅛ Cm. Or.	2⅛ 2⅛	Wemeldelen	[illegible]
		United Steel	24/9 25/3

* Ex rights. † Ex Div. ‡ Ex bonus.

DEALINGS IN LONDON MARKET.

The following dealings among active stocks and shares were "marked" in London yesterday:—

Consols—51⅞, ¾, ⅞, ⅞, ¾, ⅞. 3½ p.c. War Loan—87⅛, 87. 4½ p.c. War Loan—89, 89⅛, ⅛, 9. 5 p.c. War Loan—94⅛, ⅛, ⅛. 4 p.c. War Loan—101⅛, ⅛, ⅛, ⅛. India 3½ p.c.—63, ⅛, ⅛, ⅛. Aerated Bread—85/-, 4⅛. Anglo-Dutch Rubber—49/9, 10½, 9, 9d. Anglo-Egyptian Oil—5, 37-64, 9-16. Anglo-Java Rubber—6/2, 6/1½. Armstrong—35/6, 5/-, 6d. Assoc. B.N.S. Rubber Trust—16/-, 3d. Baldwin's—3⅛. British Glass—85/1½, 9d. Bovril Def.—14/6. Brit. American Tobacco—5 15-16, 6. Brit. Argentine Meat—28/6. Brit. Oil and Cake—45/6, 5/-, 4/3. Broken Hill Prop.—40/9, 1/3, 40/6. Brunner Mond—40/6. B.S.A.—36/3, 5/3, 6d. Buenos Ayres Western Ord.—71, 69½, 71. Burmah Corp.—7⅛. Burmah Oil—11⅛. M'Kutwa—6⅛. Bwana Cairn Line—50/-. Camp Bird—24/4½. Canadian Pacific—185, 1, 2. Cargo Fleet—24/3. Central Argentine Ord.—55½, 4½. Chartered—23/3, 4½d. City Deep—52/6, 9d. Coats—9⅛. Colombian Mining—51/10½. Consol. Goldfields of S.A.—42/6, 3/1½. County Bank—16⅛. Courtaulds—10⅛. Crown Mines—35/1½, 9d. Cunard Ord.—56/10½. Dunlop Ord.—7⅛. Dunlop "15/6. East Rand Prop.—6/6, 7/9, 6d. East Pool and Agar—16/3. Gedder—2⅛. Ediswan—24/10½. Eastern Sumatra Areas—100/-, 99/1½, 98/9. Grand Trunk Ord.—8⅛. Great Boulder Prop.—10/3, 4½d. Govt. Highlands Rubber—51/3. Hudson's Consol.—21/3. Imperial Tobacco—105/6, 7/-. Ivanhoe Gold—36/3. Johannesburg Consol.—29/10½, 7½d. Johore Rubber Lands—31/3. Kern River Oil—21/-, 20/6. Kyshtim—26/10½. Lipton Ord. (x.d.)—30/-. London, Chatham Ord.—9⅛. London, Dublin—57/6. Lyons Ord.—5⅛. Magadi Soda Ord.—21/6. do. Debs.—115. Marconi Ord.—5⅛. do. Pref.—4⅛. do. Marine—64/4½. America—31/6. Maypole Def.—25/-. Mexican Eagle—8⅛. Midland Bank—7⅛. Midland Railway Def.—55⅛. National Steam Car—1⅛. Nat. Prov. Bank (£12)—29⅛. New Kleinfontein Gold—16/6, 30, £30. Niger Land—77/6. Orsk Goldfields—14/-, 13/6. Oil Trust—2/9½. Pahang Consol.—16/-. Parent Ord.—23/6. do. Def.—68/9. Rand Mines—65/-, 6/3. Roumanian Cons. Oil—21/7½. Trust—24/3. Russo-Asiatic—73/9. Rubber Shell (x.d.)—8⅛. Smithfield and Argentine (x.d.)—29/3, 10½d. Springs—61/3. Sudan Plantations—7⅛. Tanganyika—95/-. Traian Oil—11/6. Trinidad Leaseholds—58/9, 9/9. do. Central (fully paid)—46/10½. Underground Elec.—61/3. Union Corp. (x.d.)—17/6. Sordang Rubber—12/6⅛. United Steel—21/10½. Venezuelan Oil—87/6. Vickers—19/9. Victoria Falls Ord.—. White, Tomkins Ord.—26/9. Zambesi Exploring—30/-, 29/9, 30/7½. Zinc Corp.—20/3.

(*Exceptional bargain at special price.)

THE MONEY MARKET.

Bank Rate (changed April 5th, 1917) ......5 p.c.

The turnover of funds from the market to the Bank of England on account of Victory Loan subscriptions continues, and available credits in Lombard street yesterday were none too plentiful. The rate for day-to-day advances was firm at 3 p.c. practically throughout, and weekly loans, at 3½ p.c., were in fair request. Discounts were very hard, but business was quiet. Two months' drafts were posted at 3½ to 3 9/16; three months at 3⅞ to 3⅝ p.c., and six months at 4⅛ p.c.

Bank Rate (Discount) changed April 5, 1917			5%
60 days (fine)	3⅝ 3⅜	Trade	4⅛
3 months	3⅝ 3⅜		4⅛
4 months	3⅞		4⅛
6 months	4⅛		4⅛
Loans to bill brokers—day-to-day			3
do. do. for a week			3½
Deposit allowance: Banks at notice			3½
do. Discount houses at call			3
			3

Silver further rose 1/16d. to 55⅛d. spot, and ⅛d. to 54⅛d. for forward metal per oz., the market still suffering from scarcity.

The following foreign exchange rates were current:—New York cables, 4.36 to 4.41; Paris, 31.11 to 31.43; Amsterdam, 11.61 to 11.65; Italy, 37.55 to 37.75; Madrid, 22.82 to 22.85; Christiania, 18.43 to 18.48; Stockholm, 17.58 to 17.63; Finland, 65.00 to 67.00; Berne, 24.73 to 24.76; Rio, ninety day bills, 14⅛d.; Buenos Ayres transfers, 52d.

DIVIDENDS AND REPORTS.

BROKEN HILL PROPRIETARY.—Dividend of 9d. per share, payable on the 20th August.

LONDON AND NORTH-WESTERN RAILWAY.—Interim dividend declared of 2½ per cent., the same as last year.

LONDON GENERAL OMNIBUS.—Interim dividend for the half-year ended 30th June of 4 per cent., free of tax, on Ordinary.

NORTH-EASTERN.—An interim dividend declared on North-Eastern Consols of 3¼ per cent., being at the rate of 6½ per cent. per annum payable on August 16th.

STEWARTS AND LLOYDS.—Interim dividends for the half-year ended 30th June at the rate of 6 per cent. per annum on the Pref., and 10 per cent. per annum on the Pref. Ord. shares.

WELDONS LIMITED.—A dividend on the Ord. at the rate of 10 per cent. per annum for the half-year ending 30 June, and to distribute a bonus of 5 per cent., making 15 per cent. for the year.

LONDON AND SOUTH-WESTERN RAILWAY.—Interim dividend for the first half of the year 1919 on the Ordinary stock at the rate of 4 per cent. per annum. The dividend on the Preferred Converted Ordinary stock will be at the same rate.

UNDERGROUND ELECTRIC RAILWAYS.—Interest on the 6 per cent. First Cumulative Income Debenture stock will be paid on 1st September next, and Coupon No. 23 off the 6 per cent. Income Bonds will be paid, free of income tax, on the same date.

GREAT NORTHERN RAILWAY OF ENGLAND.—Interim dividend declared on the Ordinary stock for the first half-year of 1919 of 1½ per cent., giving for the half-year £2 per cent. on the Pref. Converted Ord. stock, and £3 per cent. on the Consolidated "B" stock (same as a year ago).

INCOME TAX WORRIES.

Are you overcharged? Claims adjusted.—W. & B. Garrett, 6 Bedford st., Belfast. Estd. 20 years.—(Advt.)

INSURANCE SHARES.

SALES IN LONDON.—Alliance, £11 14/3; ditto New, 11⅛, ⅛, ⅛; Atlas, 18⅛, ⅛, ⅛; Brit. Gen., 46/3; City Equitable, 52/-, 1/6; Commercial Union, £29 2/3, 28⅛; General Accident, 98/9, 100/-; Guardian, 8⅛, ⅛, ⅛, ⅛, ⅛; Phoenix, 11, ⅛; ditto Pelican Shares, 11⅛; Royal Exchange, 432, 30, 29, 8.

SALES IN LIVERPOOL.—Alliance, 11⅛; Atlas, 18⅛, ⅛; Commercial Union, 29⅛; Employers' Liability, 46⅛, 7, 6, ⅛, 7, 6⅛; Guardian, 8⅛, ⅛, ⅛; Liverpool and London and Globe, 16⅛; London and Lanc. Fire, 51⅛; London, 9⅛, 10; Northern, 14⅛; Phoenix, 11⅛; Royal Exchange, 4, 3, 2⅛, 3; Royal, 43⅛; Sea, 4⅛.

PROVINCIAL EXCHANGES.

BELFAST.—Business done.—War Loan, 5 p.c., 94⅛; Northern Banking "A," 5⅛, ⅛; do. "B," 2⅛; Provincial Bank, 25⅛; London Joint City and Midland, 7⅛; Midland Railway Consolidated 2½ Perp. Pref., 41⅛; Belfast Corporation, 1928, 83⅛; Belfast Water, 3½ p.c., 82; Coats Ord., 9⅛; Hughes, Bernard Ord., 35/-; Distillers Finance, 38/-; Old Bushmills 5 p.c. Pref., 12/-; British-American Tobacco Ord., 6⅛; White, Tomkins Ord., 27/-, 27/3; Dunlop Rubber, 7⅛, ⅛; do. Pref., 21/3; Shell Transport, 8⅛; Mexican Eagles Ord., 8⅛, ⅛, ⅛; Burmah Oil, 11⅛.

BIRMINGHAM.—Market much firmer. Singers rose 2/-; Rolls-Royce and Sunbeam both 9d. higher. Triumphs and Charrons better. Sharp recovery in Dunlops.—Austins, 24/9; do. B. Pref., 17/9; Belsize, 30/6; Charrons, 21/-; Components, 20/6; do. Pref., 23/3; Darracqs, 37/3; Enfields, 39/6; Humber, 23/-; do. Pref., 15/6; Premier, 1/9; Rolls-Royce, 44/6; Rovers, 71/6; Rudges, 42/-; Singers, 71/-; Sunbeams, 37/6; Swifts, 43/6; Triumphs, 54/6; Vauxhalls, 26/6; Small Arms, 35/6; Dunlops, 7⅛; do. Parents, 24/-; do. Def., 69/6; Wrigleys, 24/-.

MANCHESTER.—"Slubbers" were less strong a feature amongst Textiles. Coats and Dyers advanced. Closing prices:—Bleachers, 27/- to 27/3; do. Pref., 18/9 to 19/-; Bradford Dyers, 44/- to 44/6; do. Pref., 16/6 to 17/-; "Slubbers," 8/- to 8/3; Calico Printers, 19/- to 19/3; do. Pref., 15/3 to 15/6; Coats, 9⅛ to 9⅛; Sewing Cottons, 4⅛ to 5; do. Pref., 17/- to 17/6; Fine Spinners, 47/6 to 48/6; do. Pref., 16/6 to 17/-; Velvets, 28/- to 28/3; do. Pref., 16/3 to 16/6.

FINANCIAL PARAGRAPHS.

That insurance men are alive to the advantage to themselves and the nation of retaining in the country the very considerable amount of money paid away annually to foreign companies for re-insurance by the large British fire offices is evidenced by the formation of Tariff Re-insurances, Limited, with an authorised capital of £500,000 in £1 shares, which will be offered for subscription in the course of a few days. Investors in insurance shares will appreciate the fact that recent insurance issues have been largely over-subscribed.

The appointment of a commission of three to deal with the settlement of the Chartered Company's claim against the Government may be read as a point either for bull or bear. Apparently the market in the Stock Exchange is a little puzzled what to think of it. The chairman, at the meeting yesterday, made very guarded reference to the commission, and his sentences on this particular subject afford little lead to optimist or pessimist. To get the matter settled, whether satisfactorily or not to the present shareholder, is deemed a boon by those who have seen their property a shuttlecock between the two sets of opinion which placed a high value or a low upon the chances of the company receiving heavy compensation.

There is a strong feeling in the "House" that as soon as daylight does appear through the gloom cast over markets by the coal crisis, a general revival in prices is assured. Quotations bent badly under pressure, more of sentiment than of selling. The recovery will be rapid. Already a strong rally from the worst prices has occurred. No sooner did rumour get busy with possibilities of an early settlement of differences between master and miners than Autolycus appeared in quest of bargains.

The Chartered Banks in Canada continue to open branches at an unprecedented rate. Another good record was established in April, when 104 branches were placed in commission, and only 13 closed. Since the armistice was signed 648 branches have been opened.

The City of Belfast will accept loans of £100 and upwards in multiples of £10 on mortgage of the revenues of the Corporation. Interest is payable half-yearly at 5 p.c., and the mortgages, which are transferable by deed, may be repaid on six months' notice given by either side.

The Bank of Ireland dividend of 6 per cent. will be paid on and after the 1st of August.

We understand that a remarkably prompt and favourable response has been made by the public to the issue of 125,000 7 p.c. Cumulative Preference Shares by Virol, Ltd. The subscription lists, which only opened on Wednesday morning, were closed on Thursday afternoon, the capital being largely over-subscribed. Applications arriving by first post yesterday morning will receive consideration.

Oil Shares have had a shake-out this week. A few nervous holders secured profits, and while selling was in progress dealers were not disposed to support the market. The selling, however, was illogical, as it was attributed indirectly to the labour unrest and the coal trouble. If there is one industry above others which will not be detrimentally affected by labour unrest it is oil, and if there is one that can possibly benefit from the world shortage of coal it is oil. Recognition of these facts accounts for the recovery in prices in the latter half of the week.

The introduction of Shell Shares into New York should be directly and indirectly beneficial. It is understood that Messrs. Kuhn, Loeb, and Company have agreed to purchase 750,000 shares. The reported purchase price is £6,000,000. Royal Dutch Shares are already held and quoted in New York, and in view of the large interests of the combine in the United States and in Mexico, it is obviously advantageous that American investors should be interested in the two companies. Incidentally the transaction should be beneficial to the exchange, and the low exchange rate operates favourably for the purchasers in regard to the price paid.

BONUS SHARES NOT LIABLE TO ASSESSMENT FOR SUPER-TAX.

In the King's Bench Division, London, Mr. Justice Rowlatt delivered judgment in an appeal by the Commissioners of Inland Revenue from the decision of the Special Commissioners, who had decided that in assessing Mr. John Blott to super-tax, the Surveyor of Taxes was not entitled to consider as income bonus shares which had been allotted to Mr. Blott in respect of profits made by a company in which he was a shareholder. The name of which was not mentioned, and during the year ended 31st December, 1914, the company made a considerable profit. After paying a dividend of 10 per cent. on the ordinary shares, as well as a dividend on the preference shares in cash, less income-tax, there was a considerable sum left, and the directors declared a further dividend to the ordinary shareholders, to be satisfied by the allotment of one second preference share, fully paid, for every three ordinary shares held, and passed a resolution that it was desirable to capitalise a specified sum. The following year the company again made considerable profits, and after paying a dividend of 20 per cent. on the ordinary shares, the directors proposed to distribute the balance among the shareholders by allotting one preference share for every two ordinary shares held by them. The respondent was allotted 500 shares during the financial year ended April, 1915, and 750 shares in the following year.

For the Crown, it was contended that the bonus shares were not capital, but income, and that their value should be taken into account in assessing the amount of super-tax for which the respondent was liable.

Mr. Justice Rowlatt said he did not think there was a payment of dividend to a shareholder until a part of the profits had been liberated to him in the sense that the company parted with it and the shareholder took it. He therefore upheld the decision of the Special Commissioners, and dismissed the appeal of the Commissioners of Inland Revenue, with costs.

There was a similar appeal by the Commissioners of Inland Revenue in the case of Mr. Benjamin Isaac Greenwood, and that also was dismissed, with costs.

STORE CATTLE SALES.

MESSRS. GANLY, SONS, AND CO.—There was again a very good inquiry for nice well-bred stock, more cross-Channel buyers being present. For some good horned and polled bullocks there was very good bidding at from £31 10/- to £35 15/-, being about 74/- to 80/- respectively. Cattle from 1 to 2 years are still hard to place, and a few lots had to be passed over.

MESSRS. GAVIN LOW, LTD.—Supplies were the smallest for a considerable time, but included several consignments of very good cattle from well-known feeders. The better class of animal was readily sold at rather firmer prices, but there was no change in other descriptions. A. R. Ponsonby's horned bullocks, £36 15/- (76/-), £32 (76/-); A. E. Gray's Hereford bullocks, £35 (77/6); Captain Smyth's Hereford heifers, £35 (82/6); A. A. ... bullocks £35 5/- (77/6); Colonel Biddulph's A.A. bullocks, £35 5/-; A. Prendergast's horned bullocks, £28 (76/-). Young plain animals made from 58/- to 70/-.

MESSRS. R. AND J. WILKINSON.—There was only a moderate display of stock, and very few lots of aged cattle with any merit, but there was an improved demand, and the trade generally had a better tone than last week, well-bred animals of every description being obtained for bullocks were £37 10/-, £35 15/-, £33 5/-, and £31 5/-, or from 75/- to 77/- per cwt. A few Angus and Hereford crosses, at £37 10/-; while a number of younger crossbreds, selling from about £23 to £25, were from 69/- to 74/- per cwt.

PROPERTY AT AUCTION—III.

Our previous notes dealt exclusively with land. When we come to consider the transactions in recent buying and selling of house property, we deal with a totally different set of circumstances.

Broadly stated, land was and is still being bought as a source of profit-making. Houses are being purchased by people seeking homes. At no time within the writer's experience—now over forty years—has there been any approach to present conditions in the matter of vacant houses. When any public question gets into the comic papers, or is made the subject of jokes, it is safe to conclude that it is an acute one. The present want of houses has furnished *Punch* and some of its contemporaries with material for picture and paragraph, which no doubt give amusement to everyone—save the unhappy house hunter. This aspect of the property market of the last couple of years is one that appeals at once and strongly to city and suburban populations. And here again the request for explanation is constantly made: Why should there be a sudden failure in the supply of vacant houses, or a greatly increased demand for them?

The absence of the average number of new houses owing to stoppage of building seems a plausible enough reason, though it is objected that there has not been that corresponding increase in the population which the argument necessarily implies. The suggestion that, while the people may not have increased in number, the householders have, counters this objection. It is conceivable that owing to greatly increased earnings people are now occupying houses who formerly were content with parts of houses. It is common knowledge that many young people of both sexes have been earning wages and salaries which would have been regarded as respectable emoluments after life service. Where formerly one individual provided the entire income, every member of the home now brings in a substantial weekly contribution to the working expenses. Such an altered state of things would naturally create new householders, and would account in part, at all events, for the stringency in the supply of empty houses.

The floating population—largely military—to which we have grown accustomed, has also had its influence, though one would look for its result rather among furnished houses and apartments than in the more permanent tenancies of unfurnished houses. It is not easy by either or by any explanation to account for the absence of vacant houses in districts where little if any building had been going on at any time, or where there was no influx of a temporary population. But explainable or not the fact remains and even the novel expedient of offering a monetary reward to anyone who would inform the advertiser of a possible home has not been attended with much success. It is doubtful if at the present time there are vacant half a dozen private houses in the city and immediately adjoining townships at rents ranging from £40 to £150 per annum. We refer to houses of the terrace or semi-detached class.

As it was practically impossible to rent houses they had to be purchased, if thereby a home could be secured. In other words, where possession could be obtained, people hitherto adverse to buying were literally forced into doing so. Owners of houses occupied by tenants whose terms were expiring or could be terminated, naturally sought to take advantage of the favourable opportunity, and found no difficulty in selling at prices which, compared with those of a few years ago, were handsome. In many cases the sitting tenant purchased his holding rather than face the hopeless quest for another house. And all parties appear satisfied. The seller with his inflated price, the purchaser with a home out of which he cannot any more be turned. Significant of the times is the disappearance of the familiar notice "to be let or sold" from some windows where they seemed permanent fixtures, so long had they in vain tempted the house hunter. Significant, too, is the remark made a day or two since by a thinking man, who, commenting on what seemed an extravagant price, said, "No one now calculates in years' purchase or percentages where the buying is for occupation."

Recent legislation has been in the direction of safeguarding a tenant from being dispossessed from his holding, even by notice otherwise regular, where the rent is within a specified limit. Whether rent means the net sum after deducting rates and taxes, or the amount set out in the tenancy agreements inclusive of these outgoings, is exercising many minds, and reports has it that legal authorities consider it of sufficient importance to engage their united attention later in the year. If so, their decision will be awaited with keen interest by the many tenants whose status will be affected.

The demand in Dublin for flats is already considerable, and is increasing. Till within the last few years, there were only two sets of legitimate flats in the city—those in Earlsfort terrace and those over the branch of the Bank of Ireland in Stephen's Green. Then arose the idea of glorifying what had hitherto been simple lodgings or apartments with the name of flats. A small knocker attached to the room doors on a landing was supposed to work the transformation. To those who associated with the conception of a flat the existence of a private bathroom and kitchen, as well as a sitting and bedrooms, the result was disappointment, if not irritation. Things have improved recently, and there have been cases where complete structural alterations have been carried out, and the legitimate flat, wanting only the lift, has been provided. In this way, several of the somewhat unattractive city houses, have, in the hands of enterprising proprietors, become sources of substantial yearly rentals. The tendency of modern life is undoubtedly to lessen the worries of house-keeping, and the servant difficulty is just now giving the tendency a wonderful impetus. When building recommences, he will be wise who plans a house of moderate dimensions, well equipped with labour saving devices. Tenants and purchasers will not be careful to measure the pounds they pay for such. The builder of the bungalow, or of the two-storeyed house with a sufficiency of bedrooms, and with all the appliances that make for automatic service, will reap his reward, and will find his only difficulty in supplying the demand with which he will be confronted.

(To be Continued.)

LIBEL ACTION AGAINST BARON MAURICE DE ROTHSCHILD.

In the Lord Chief Justice's Court, London, yesterday, Sir John Simon, for the plaintiff, announced that an agreement had been arrived at in the action for libel brought by Captain Jefferson Davis Cohn against Sir Albert Stern and Baron Maurice de Rothschild. He said the libel was contained in a very defamatory letter composed by Baron Rothschild, reflecting upon the plaintiff's honesty and character. It was intended to reach the Dowager Lady Michelham, and was forwarded to her by his request through Sir Albert Stern, who at the time held a power of attorney for the late Lord Michelham. No attempt had or could be made to justify the contents of the letter, in which there was not a word of truth, and Baron de Rothschild had accepted the whole responsibility, and expressed the most complete apology. A letter to that effect from Baron de Rothschild to plaintiff was put in. It withdrew all imputations, acknowledged that the statements were without the slightest foundation, and expressed the hope that the plaintiff would accept the apology and withdrawal. The Baron explained that he wrote the letter complained of with the idea of hoping to please Stern, so that he might make himself on terms with Lady Michelham.

Counsel proceeded to say that Captain Cohn brought the action to establish his good faith and character and not for damages, and he was now receiving a complete indemnity in costs from Baron Maurice de Rothschild.

Sir Edward Carson, on behalf of Sir Albert Stern, said except that he had received and forwarded the letter he had nothing to do with the case. He had no knowledge of the defamatory matter in it from any other source, had not suggested its composition, made no reflection on the plaintiff's character, and regretted he was the innocent cause of circulating the libel. The record would be withdrawn, and the Baron had undertaken to pay Sir Albert Stern's costs.

The record was accordingly withdrawn on terms agreed between counsel.

ST. JOHN AMBULANCE BRIGADE.

WORK OF THE BRIGADE IN THE PEACE CELEBRATIONS.

On Saturday last the St. John Ambulance Brigade equipped several emergency First Aid Posts along the route of the Peace March, and attended to over 20 people suffering from faintness and collapse, several of whom had to be conveyed home in an ambulance lent for the occasion by the Deputy-Director of Medical Services. Fortunately only one really serious accident occurred. In Dame street an officer sustained a compound fracture of the leg by his horse stumbling and falling on him. He was subsequently attended to by Ambulance Officer Jameson and Nursing Officer Mrs. Allman, before removal to King George V. Hospital.

The following officers were in charge of the First Aid Posts:—Trinity College—Div. Surg. Dr. A. Barry, Div. Supt. F. J. Horne, Lady Corps Officer Mrs. Watson. Foster place—Div. Surg. Dr. MacDowel Cosgrave, Ambulance Officer V. C. Cole, Lady Supt. Miss Moubray. Exchange Court (near Castle Gate)—Div. Surg. Dr. Beckett, Ambulance Officer R. W. Jameson, Lady Supt. Mrs. Forde. Dame lane—Div. Surg. Dr. Winter, Ambulance Officer G. Belton, Nursing Officer Mrs. Allman. Williams row (off Bachelor's Walk)—Div. Supt. N. Hollingsworth, Div. Supt. Miss Whitehead. Miss O'Kelly's rooms, 62 Dawson street—Ambulance Officer F. J. Homan, Div. Supt. Miss O'Kelly.

The Chief Commissioner of the Brigade has sanctioned the following promotions:—Miss Letitia Overend, Nursing Officer, Alexandra College Nursing Division, to be Lady District Officer, as from June 20th, 1919; Miss Bertha M. Bruce, Lady Superintendent, Borrisokane Nursing Division, to be Lady District Officer, as from June 21st, 1919; Miss Sarah Moore, Nursing Sister, North County Dublin Division, to be Nursing Officer same unit, as from June 27th, 1919.

HOUSES AND LANDS.

COUNTY WESTMEATH. FOR SALE.

THE COOLURE ESTATE,

Extending to about 1,176 ACRES.

THIS very attractive and profitable Fee-Simple Residential Estate is situated on the North shore of LOUGH DEREVARAGH, within five miles of Float Station, on the Midland Great Western Railway; 15 miles from MULLINGAR, and 50 miles from DUBLIN.

The Mansion House, in well-timbered grounds, approached by two avenues with gate lodges, contains good entrance hall, 5 reception rooms, 13 bedrooms, bathroom, 2 servants' rooms, and complete domestic offices.

The Farm Buildings are substantial, well arranged and most complete, and the best on any estate of the same size in Ireland. They comprise stabling for 20 horses, motor garage, forge, workshop, gas engine, gasometer, sawmill, cattle sheds, hay barns, corn lofts, etc.

There are two tennis courts, well-stocked walled garden, and two boat houses, with piers, on the lake. LOUGH DEREVARAGH is famous for its trout fishing, which is free to riparian owners. There is also rough shooting on the property and good hunting with the Meath and Westmeath Foxhounds.

The Lands include 675 acres of excellent arable and pasture land, 51 acres of plantations, 217 acres of bog, and 64 acres on lake shore, all in hands. 119 acres are let to tenants.

The above affords a splendid opportunity of securing a first-class freehold residential and agricultural estate. Price £34,000.

Parts of the above-mentioned lands in hands, containing about 200 acres of the townland of LISPOPPLE, and 280 acres of DERYA, would be Sold as separate lots.

For further particulars, Conditions of Sale, etc., apply to

T. N. EDGEWORTH, Esq., Cherbury, Booterstown, Co. Dublin; or to
T. T. L. OVEREND and CO., 12 Ely place, Dublin, Solicitors.

DEPARTMENT OF AGRICULTURE AND TECHNICAL INSTRUCTION FOR IRELAND.

TIMBER FOR SALE.

The Department are prepared to receive offers for the Sale of a large quantity of Blown and Standing Timber, comprising 4,788 trees, as follows:—

OAK	2,292
SPRUCE	1,804
LARCH	434
SCOTS PINE	223
BEECH	30
SYCAMORE	10
ASH	5

The Timber is situated in the wood known as the Gortard Wood, on the lands of the Department's forestry centre at Dundrum, County Tipperary, and can be seen on application to Mr. P. Barry, the Forester in charge.

The Conditions of Sale, etc., may be obtained on application to

THE SECRETARY, Department of Agriculture and Technical Instruction for Ireland, Upper Merrion street, Dublin.

MIRA MARE, DONAGHADEE

(18 miles from Belfast).

TO BE LET on long Lease, or SOLD, this desirable FREEHOLD RESIDENCE (completed 1914 at a cost of about £7,000), in about 1 Acre of ground, and containing 5 reception rooms, 9 bedrooms, 2 bathrooms; large garage, electric lighting and pumping; splendid kitchen accommodation; drainage excellent. Facing sea. Golf links, 18 holes, adjoining. Immediate possession. Further particulars from

MRS. FERGUSON, at above address; or
J. ALFRED McAULEY,
Estate Agent,
14 ARTHUR STREET, BELFAST.

IRISH NATIONAL ASSURANCE COMPANY, LIMITED.

The Directors of above Company are prepared to PURCHASE or RENT on long Lease, PREMISES, including ground floor, suitable for Offices, in Dame street, St. Andrew street, Westmoreland street, Trinity street, Suffolk street, O'Connell street, or Dawson street.

Offers, with full particulars, to be sent to the Secretary, Irish National Assurance Company, Ltd., 2 St. Andrew street, Dublin.

HATCH STREET.—For Sale, a handsome Town Residence, in good order; 2 drawingrooms, diningroom, study, 6 bedrooms, dressingroom, bath (h. and c.), servant's room, 3 w.c.'s, etc.; head rent £29 5/-; long lease.

CHARLES CORCORAN, Solicitor,
42 Fleet street.

SKERRIES.

WANTED to Buy or Rent, on Lease, Small House or Cottage. Give all particulars.—THOMAS O'CONNELL and SON, 34 Kildare street, Dublin.

NO. 13 CLARENDON STREET

TO BE LET on Rebuilding Lease at a nominal ground rent. Apply to Mr. ASKIN, 60 UPPER SACKVILLE STREET.

SHOOTING, FISHING, HUNTING.

RECESS HOTEL, CONNEMARA.—Free Sea Trout Fishing available on head waters of Ballynahinch Fishery. For particulars apply MANAGERESS, M.G.W.R. Hotel, Recess.

"NUGGET" BOOT POLISH

NOW 1½d, 3d, 6d.

W. K. CAHILL,
OPTICIAN,
22 DAWSON STREET,
DUBLIN.
RIMLESS WORK A SPECIALITY.
ALL TRAMS STOP OUTSIDE DOOR.

COMPANY NOTICES.

THE HIBERNIAN BANK, LIMITED.

Notice is hereby given, that the next Half-yearly General Meeting of Shareholders will be held at the Head Office, COLLEGE GREEN, DUBLIN, on MONDAY, the 28th day of JULY, 1919, at One o'clock in the afternoon, to receive the Report of the Directors and Statement of Accounts for the Half-year ended 30th June, 1919.

Notice is also hereby given that the Transfer Books of the Company will be Closed from the 15th July to the 28th July, both days inclusive.

ALFRED T. COLLINS,
General Manager.

27 College Green, Dublin,
7th July, 1919.

FINANCIAL NOTICE.

CITY AND COUNTY BOROUGH OF BELFAST.

CORPORATION MORTGAGES.

THE CORPORATION OF BELFAST are prepared to accept Loans of £100 and upwards, in multiples of £10 on Mortgage, secured upon all the revenues of the Corporation, and bearing interest at 5 per cent. per annum, payable half-yearly on 4th January and 4th July. The Mortgages will be transferable by deed, and subject to six months' notice having been given on either side, will be repayable on 4th January or 4th July subject to similar notice, on any subsequent 4th January or 4th July.

The rateable value of the City, which is steadily increasing, now amounts to £1,517,385, and is an indisputable guarantee for all these securities as provided by the rating powers of the Corporation. Under the Local Acts, Redemption Funds must be provided to which contributions from revenue and interest accumulations sufficient to pay off all Corporation borrowings at the end of the prescribed periods.

Application forms may be obtained from the City Treasurer, Belfast Bank, Belfast, or from the City Accountant, City Hall, Belfast.

R. MEYER, Town Clerk.

City Hall, Belfast, 21st July, 1919.

YESTERDAY'S SHIPPING REPORT.

Barometer—29.90.

Wind and Weather—E.S.E. wind, light breeze; fine and clear.

Coastwise Arrivals—Ss. Slieve Bawn, ss. Rathmore, ss. Slievemore, from Holyhead, with passengers and goods; ss. Killiney, from Liverpool, with goods; ss. Alyn, from Heysham, with goods; ss. Puma, from Glasgow, with goods; ss. Belfast, from Manchester, with goods; Ocean Gem, from Greencastle, in ballast; ss. Carrowdore, from London, with empties; ss. Blackwater, from Liverpool, with coals; ss. Trefusis, ss. Moray Firth, ss. Dunvegan, ss. Limbo, ss. Hercules, ss. Scotsman, ss. Bush, ss. St. Mirren, ss. Priscilla, from Garston, with coals; ss. Wheatcar, from Swansea, with coals; ss. Ardri, from Maryport, with coals; ss. Frase, from Troon, with coals.

Foreign Departure—Ss. Auldmuir, of Dundee, 1,760 tons register, Captain Dunbar, for Glasgow, with part cargo (general).

Coastwise Departures—Ss. Slieve Bawn, ss. Rathmore, ss. Slievemore, for Holyhead, with passengers and goods; ss. Alyn, for Heysham, with goods; ss. Puma, for Glasgow, with goods; ss. Louth, for Liverpool, with goods; ss. Lady Wimborne, for London, with goods; ss. Carrowdore, for London, with porter; ss. Jane, for Garston, with timber; ss. Oshir, for Portsoy, light; ss. Blackwater, for Liverpool, light; ss. Trefusis, ss. Moray Firth, ss. Limbo, ss. Hercules, ss. Scotsman, ss. Bush, ss. St. Mirren, for Garston, light; ss. Wheatcar, for Cardiff, light.

£1 TO £1,000

Advanced on Demand at KELLY'S Great Central (Westmoreland street), Dublin, on Deposits of Jewels, Silver, China, Paintings, Waterford Glass, etc. Full value remitted on receipt of Property. Money Office, 48 FLEET STREET. Telephone 2497.

AUCTIONS.

SALES BY
E. A. COONAN & SON,
Auctioneers and Cattle Salesmen,
RATHCOFFEY, CLONGOWESWOOD, and NAAS.

MONDAY, JULY 28th—At Hortland, for Mrs. Fennell—8 Acres of Meadow at 12 o'clock.

THE SALE AT ROCKFIELD, MAYNOOTH, for W. H. Chanier, Esq., has been postponed.

TUESDAY, 29th JULY—At Garadice, Co. Meath, for Mr. Philip Brady—30 Cocks of choice old Meadow Hay, at 12 o'clock.

SAME DAY—At Robertstown, for Captain H. de C. Wheeler—23 Acres of Black and White Oats, at 3 o'clock.

SAME DAY—At Cooleo, Robertstown, for Mr. John Brereton—5 Acres of Meadow on foot. Sale at 5 o'clock.

SAME DAY—At Oldtown-Donore, for Miss K. Cahill—50 Cocks of excellent 1st and 2nd Crop Hay. Sale at 6 o'clock.

MONDAY, AUGUST 11th—At the Hotel, Kilcock, for Executors of the late Mr. G. Johnson—The Interest in a Snug Farm, containing 11a. 3r. 15p., I.P.M., held in fee-simple, subject to £9 11s. 10d. annuity; Poor Law Valuation, £11 10s. There is a comfortable slated Two-storey Residence and Out-offices and Forge, at present let at 4s. weekly. Sale at 12 o'clock.

Messrs. J. P. TYNDALL and CO., Solicitors, 11 Fleet street, Dublin.

TUESDAY, AUGUST 19th—At Allenwood South, for Administratrix of the late Mr. Michael Cribbin—The Interest in Comfortable Farm, containing 80a. 3r. 8p., Statute, held in fee-simple at £16 7s. 8d.; P.L.V., £31 15s. There is a very nice 5-roomed slated cottage and out-offices on the farm. Also 15 Cattle, Grey Cob, Trap, Harness, Donkey and Cart, Implements, 20 Cocks Hay, etc. Sale at 1 o'clock.

Messrs. BROWN and M'CANN, Solicitors, Naas.

WEDNESDAY, AUGUST 20th—In Salerooms, Naas, for Mrs. Walsh, an excellent Farm of 5 Statute Acres, with good Slated Cottage and Out-offices, situate in the village of Sallins. Sale at 12 o'clock.

Messrs. E. and G. STAPLETON, Solicitors, Molesworth street, Dublin.

FOR SALE—Bodenstown Farm, beside Sallins Station, in one or more lots, 214a. 2r. 5p., subject to fee-farm rent of £214. An excellent farm, near railway and Dublin market, excellent fairs, etc. A Cottage Residence and Out-offices on the lands, all well watered and sheltered. Terms to a buyer very satisfactory.

Messrs. READ and M'NAB, Solicitors, South Frederick street, Dublin.

EDWARD A. COONAN & SON,
Auctioneers, etc.,
RATHCOFFEY, CLONGOWESWOOD, and NAAS.

ALLENWOOD, CO. KILDARE.

ADMINISTRATION SALE OF A COMFORTABLE RESIDENTIAL FARM, CATTLE, CROPS, Excellent COB, TRAP and HARNESS, FURNITURE, etc.

EDWARD A. COONAN has been instructed by Mrs. Cribbin, Administratrix of the late Mr. Michael Cribbin, to Sell by

SELL BY AUCTION,
AT ALLENWOOD,
On TUESDAY, 19th AUGUST, 1919,
At 1 o'clock.

The Interest in part of the Lands of Allenwood South, containing 80a. 3r. 8p., Statute Measure, and held in fee-simple subject to an annuity of £16 7s. 8d. per annum; Poor Law Valuation, £31 15s.

There is a nice Slated Five-roomed Cottage Residence and Out-offices on the Farm, which is of fair quality, near the Grand Canal, and requiring no outlay. There is on the farm 3 Roods Potatoes, 2 Roods Mangolds and Turnips, 1 Acre Rye, some Meadow, and the remainder in grass.

Also will be Sold—2 Cows, 3 Calves, 6 1½-year-old Bullocks and Heifers, 1 excellent Grey Cob, quiet in harness; Inside Trap, Harness, Donkey Cart and Harness, Plough, Pulper, sundry Implements, Fowl, 20 Cocks new Hay, etc., etc.

Messrs. BROWN and M'CANN, Solicitors, Naas.

EDWARD A. COONAN & SON,
Auctioneers and Cattle Salesmen,
RATHCOFFEY, CLONGOWESWOOD, and NAAS.

SALLINS ANNUAL SHEEP SALES.

FIRST SALE—SATURDAY, AUGUST 30th.
SECOND SALE—SATURDAY, SEPTEMBER 13.

Entries Solicited.

EDWARD A. COONAN & SON,
Auctioneers and Cattle Salesmen,
RATHCOFFEY, CLONGOWESWOOD, and NAAS.

HOUSES, FARMS, BUSINESS PREMISES, Etc.,
FOR SALE BY
J. P. MASON.

On FRIDAY, 15th AUGUST, at CORCORAN'S HOTEL, ROSCREA, by order of Mr. O'Flannigan (who has purchased the Supply Stores)—The Estate Interest in Castle Flemming House, Out-offices, and 30 Acres of excellent Land, held from the Irish Land Commission at £25 per year. The situation is one mile of Errill, two of Lisduff Station, and four of Rathdowney. Sale at One o'clock.

WM. DWYER, Esq., Solicitor, Roscrea.

On FRIDAY, 15th AUGUST, at CORCORAN'S HOTEL, for Mr. John Hastings—The Estate Interest in part of the Lands of Parkmore and Carrick, containing about 40 acres, mostly held under the Ashbourne Act at £18 per year. There is a nice Farm Residence, stone and slated out-offices, within ten minutes' walk of Roscrea market square.

Messrs. MENTON and CO., Solicitors, Roscrea.

On THURSDAY, 14th AUGUST, on the PREMISES, by instructions of Mrs. Stephen Maher—The Estate Interest in the very extensive and spacious Establishment, situate in Rosemary square and Abbey street, Roscrea, held in Fee-simple. Sale at One o'clock.

WM. DWYER, Esq., Solicitor, Roscrea.

J. P. MASON,
AUCTIONEER, ROSCREA.

AUGHRIM, CO. WICKLOW.

SAW MILLS & QUARRY PLANT,
BY AUCTION, on WEDNESDAY, 30th JULY,
At One o'clock.

Owner giving up owing to ill-health.

8 H.P. PORTABLE STEAM ENGINE, by Erroll Bros., Insurance 125lbs. to square inch working pressure, good as new. Pump and Injector complete; Pulleys, Belting, Saws, Bench, Fly Wheels, Shafts, etc.; 3-Ton Derrick Steam Crane, 45 feet jib; 2-Ton Hand Crane, 30 feet jib, up and down motion; New Baxter Granulated Stone Crusher, all in perfect working order to date; Sheds, Drays, Harness and Outdoor Effects.

DANIEL CONDREN & SONS,
Auctioneers, ARKLOW.

SALES BY PRIVATE TREATY.

ESTATE FOR SALE BY PRIVATE TREATY.

BENBURB MANOR, including most of the village of Benburb, situate in the Counties of Tyrone and Armagh, containing 304 acres, Statute measure, held in fee-simple, subject only to a tithe rent charge of £2 14/6.

This Estate is believed to be one of the finest properties ever offered for Sale in Ireland. The grounds are very beautiful. Benburb old castle is on the premises, and the district is one of the most desirable in Ulster.

The dwellinghouse and stables were erected about thirty years ago by the late James Bruce, Esq., D.L., regardless of expense, and are in the most perfect state of repair.

The stabling is very fine, and there is every facility for training or breeding.

In addition, there are on the premises gas works, laundry, very fine gardens, greenhouses, frames, cattle sheds, kennels, water rams, chalets, and timber.

The estate office, gate lodges, gardener's house, and the village are in perfect order, and there are Episcopalian and Presbyterian Churches in the village.

The estate is about three miles from Killylea Station, and seven from Armagh.

The River Blackwater, on which there is excellent salmon fishing, runs through the demesne, and there are sporting rights over nearly fifty townlands.

For further particulars apply to

Mr. JAMES SMITH, Estate Office, Benburb; or to
JAMES COOPER, Solicitor, at 22 Dame street, Dublin, or 18 East Bridge street, Enniskillen.

FREEHOLD PROPERTIES FOR SALE.

WE have instructions to SELL BY PRIVATE TREATY, PROPERTIES, as above described, varying in size from 50 to 200 Acres, with good and well-appointed Residences, situated in Counties Kildare and Wicklow. Having inspected these places, we can give the fullest particulars to prospective purchasers.

LARGE FREEHOLD ESTATE.

WE have instructions to SELL BY PRIVATE TREATY the above, freehold, on which stands a gentleman's well-appointed Residence and extensive Out-offices; all in perfect order. We have inspected this property, and can give the fullest particulars to prospective purchasers.

WANTED for Client, Medium-size Farm, with compact Residence and good Out-offices, Stabling in particular, Counties Kildare, Meath, or Louth (Meath preferred).

GARVEY & GOOD
Land and Estate Valuers, Surveyors, and Auctioneers,
21 LINCOLN PLACE, DUBLIN.

FOR SALE BY PRIVATE TREATY,
About
47 ACRES OF VERY GOOD LAND
AND THE
NICEST MODERN 8-ROOMED HOUSE,
ON LOUGH ERNE.

Overlooking the ancient Ruins of Devenish, 1½ miles from Enniskillen, free of all rent; bath (h. and c.), stable, man's rooms, garage (with pit), and byre.

J. A. IRWIN,
BELRYGORE, ENNISKILLEN.

CO. FERMANAGH.—FOR SALE BY PRIVATE TREATY. Fine Freehold Farm (over 300 Acres), commodious Dwellinghouse, with every modern convenience; extensive, up-to-date office-houses, garage, etc. Close to country town and railway station. Apply "Z 4622," Farm, this office.

"IRISH TIMES"
BRANCH OFFICE,
108 ROYAL AVENUE,
BELFAST.
'Phone—1787, Belfast.

CLONTERRY, MOUNTMELLICK,
QUEEN'S COUNTY.

HIGHLY IMPORTANT SALE OF VALUABLE
GRASS AND TILLAGE FARM
OF 275 ACRES, HELD IN FEE-SIMPLE, WITH TWO-STOREY RESIDENCE AND EXTENSIVE RANGE OF OUT-OFFICES, ALL STONE-BUILT AND SLATED.

J. J. AIRD and SONS have been favoured with instructions from Mrs. Eleanor Kenna to SELL BY PUBLIC AUCTION On MONDAY, 11th AUGUST, 1919, At 12 o'clock (New Time), ON THE LANDS,

All the Right, Title, Interest, and Goodwill in that very desirable Holding at CLONTERRY, containing 275 acres, Statute measure, or thereabouts, divided into nice sized fields, well fenced, sheltered, and watered.

The Lands, with the exception of 24 acres under Corn Crop, are all in grass, of prime feeding and fattening qualities. There is a Two-storey stone-built, slated Residence, diningroom, sittingroom, 4 bedrooms, kitchen, etc. The out-offices are all stone-built and slated, and comprise stabling for 12 horses, feeding house for 25 cattle, barn with concrete floor, and housing for 300 cattle, coach-house, store house, piggeries, etc., with two vegetable gardens, held in fee-simple, subject to a terminable half-yearly instalment, third decade, of £35 15/-, payable to the I.L.C., and terminable half-yearly drainage charge of £17 15/-.

The farm is very conveniently situated, being within 1½ miles of Mountmellick, 5 miles Portarlington, 6 miles Maryborough, 8 miles Tullamore, all good fair and market towns.

The Auctioneers beg to direct special attention to this Sale. The Lands being in the best of heart, buildings excellent, and held in fee-simple, requiring no outlay.

Further particulars and Conditions of Sale can be had from

Messrs. MEEHAN and BYRNE, Solicitors for Vendor, Maryborough; or

J. J. AIRD & SONS,
Auctioneers and Valuers,
MARYBOROUGH, QUEEN'S COUNTY.

COUNTY CARLOW.

HIGHLY IMPORTANT AND ATTRACTIVE
SALE OF A VALUABLE FARM,
WITH UP-TO-DATE RESIDENCE AND OUT-OFFICES THEREON.

Also Clearance Sale of Horses, Cattle, Round Trap, with rubber tyres, Coupling, Harness, Saddles, and Bridles, Farm Implements, Crops, Household Furniture, etc., etc.

WILLIAM YOUNG has received instructions from Josiah L. Johnston, Esq., who is soon returning to New Zealand, to

SELL BY AUCTION,
On the Premises,
AT CORRIES, BAGENALSTOWN,
On TUESDAY and WEDNESDAY, the 5th and 6th AUGUST, 1919,

His Interest in his Farm at Corries, containing 176a. 1r. 4p., Statute measure, held in Fee, subject to the Annuity of £71 11s. 0d., payable to the Irish Land Commission. P.L.V., £111 10s. 0d. The Land is of prime quality, suitable for grazing or tillage. The Residence is a splendid one, containing 11 apartments, bathroom, lavatory, bath, perfect sewerage system, hot and cold water, and all latest improvements, including slow combustion grates and tiled hearths, in perfect order. The Out-offices are commodious, in an enclosed yard. The whole comprises an ideal residence and farm.

Full particulars in posters, which can be had by application to the Auctioneer.

Order of Sale.—To commence with Farm on Tuesday, the 5th, at 12 o'clock (summer time), followed by Farm Implements, Cattle, Horses, Crops, etc., and all Out-door Effects. On Wednesday, the 6th, the entire Modern and Antique Household Furniture and Effects, commencing at 12 o'clock (summer time).

Purchasers to pay 5 per cent. Auction Commission.

For further particulars and Conditions of Sale of Farm apply to

Messrs. C. THORP and SON, Solicitors, Bagenalstown; or to

WILLIAM YOUNG,
Auctioneer, etc.,
KILCARRIG, BAGENALSTOWN.

FOR SALE BY PUBLIC AUCTION (if not disposed of by Private Treaty) on MONDAY, 11th AUGUST, at 2 p.m., Gentleman's Residence, with land adjoining,

THE SHOLA,

One mile from Portrush. House contains 3 reception, 4 bedrooms, dressingrooms, and servants' apartments.

Full particulars in later advertisements; or on application to

A. C. SCOTT,
AUCTIONEER, PORTRUSH.

AUCTIONS.

DOCKRELL LIM[ITED]

FORTHCOMING AUC[TIONS]

HOUSE AND FURNITURE, TUESDAY, A[UGUST]
9 WINTON AVENUE, RATH[GAR]
DETACHED COTTAGE STYLE HOUSE, WIT[H] POSSESSION.

A MOST ATTRACTIVE HOUSE, double fronted, with a good sized ... throughout, over £100 having been expended within the past few years. ... ready for immediate occupation. Accommodation—Drawingroom and dining... hall door; breakfast room, 3 family bedrooms, servant's room, hot bath, elec...

Messrs. LONGFIELD, KELLY, and ARMSTRONG, So[licitors].

ON THE SAME DAY WE WILL SELL THE ENTIRE COSTLY AND V... AND APPOINTMENTS for the occupying tenant, who is going to reside in E... in future advertisements.

PROPERTY AUCTION, THURSDA[Y]
13 HOLLYBROOK ROAD, CLO[NTARF]
IMMEDIATE POSSESSION TO PURCH[ASER].

A MODERN TYPE SEMI-DETACHED HOUSE, bay window to roof, ... rooms, with folding doors; 5 bedrooms, large attic, bath and hand basin, with ... electric bells, coal and wash houses, good garden side and rear entrance ... per annum. Lease, 245 years from 1901. P.L. valuation, £28.

Messrs. ANDERSON and BLAND, Solicitors, ...

37 UPPER LEESON STRE[ET]
LET AT £60 FREE. POSSESSION IN FEBRU[ARY].

A WELL-BUILT HOUSE in this convenient district, within easy reach ... rooms, with folding doors; 3 bedrooms, servant's room, kitchen, scullery, 2 pantri... with h. and c. water; side entrance, electric light, garden, with rear entran... from 29th September, 1886, subject to £11 per annum, but indemnified again... by No. 38.

Messrs. FOTTRELL and SONS, Solicitors, 46 F...

1 ISLAND VIEW TERRACE, SK[ERRIES]
SEMI-DETACHED MODERN MARINE RESI[DENCE].

In a very good position, looking out over the sea, 2 reception, 4 bedrooms, water in kitchen. Lease, 999 years from 1904, subject to the yearly rent of ... Possession to purchaser. Photograph at the Auctioneers' Office. Can be inspecte...

Messrs. WM. SMYTH and SON, Solicitors, 29 Low...

OTHER LOTS CAN BE INCLUDED IN THIS SA[LE].

DOCKRELL LIMIT[ED],
AUCTIONEERS AND VALUERS,
SOUTH GREAT GEORGE'S STREET, DU[BLIN].

COUNTY OF CLARE.

SUMMER HILL, DOO[NASS].
DESIRABLE GENTLEMAN'S RESIDENTIAL [PROPERTY].

Delightfully situated on the Banks of the Shannon, at Doonas, opposite Castleconn[ell] ... miles from Limerick, together with the exclusive right of the good Salmon Fishe[ry].

TO BE SOLD BY AUCTION, ON
THURSDAY, JULY 31ST, AT 12 O'CLOCK SHA[RP],
AT THE SALEROOMS, 46 O'CONNELL STREET, LIMERICK.

WM. B. FITT has received instructions from the Mortgagees, with the approval ... Colonel Vincent and Mrs. Vincent Baxendale, to SELL BY AUCTION

Lot 1.—All that and those the Mansion House, Premises, and Demesne Lands of ... taining 104a. 0r. 21p., Statute, together with the well-known Salmon Fishery attach... apportioned rent of £166 1 6 (between the adjustment as between Lots 1 and 2 of ... £187 1 6. Lot 2 bearing a rent of £21) for the residue of a term of 1,000 years fro... November, 1903. P.L.V. on land, £112 10/-; on buildings, £39 15/-; fishery, £100...

The Residence is a substantial structure, two storey, part three, ... gate lodge and avenue, well equipped; sanitary arrangements, water supply, hea... and affords the necessary accommodation and facilities for a gentleman's famil... grounds and lawns immediately around the house are tastefully ... ornament... rhododendrons, laurestinas, roses, etc.; gardens; there is a quantity of ... spruce. The farmyard which adjoins is enclosed. The buildings ... The Residence stands upon a commanding position, with southern aspect ... the River Shannon, of which it enjoys an exceptionally picturesque view ... are in the immediate vicinity. The lands have a gentle elevation from the ... watered, and have shelter, well fenced, useful grazing, all in grass except about ... convenient passages, iron gates, and stone piers. Should the purchaser not desire to ... can be readily let for grazing at remunerative prices. This year the grazing rents ... from £5 to £7. The ferry to and from Castleconnell lands upon portion of the ... The Nut Grove. The exclusive right of the good salmon fishery, which is situated ... Castleconnell waters, goes with the holding, and if the purchaser does not care to ... satisfactory rent.

Summer Hill forms a most attractive investment, particularly for occupation, as ... tion will quickly convey. It is well served with necessary requirements, including ... on the direct line to Dublin.

Lot 2.—Part of the Lands of Lisduff, containing 30a. 3r. 20p., or thereabouts, ... to the apportioned rent of £21, for the residue of a term of 1,000 years from the ... 1903. P.L.V. on land, £17 15/-; on buildings, £2. The Lands are in grass, ... suitable accommodation holding of its kind, at present let for grazing until 31st ... Premises. Photographs on application. Cards to View from Auctioneer. ...

Usual Commission of 5 per cent. Particulars and Conditions of Sale from ... Messrs. WHITNEY, MOORE, and KELLER, Solicitors, 46 Kildare ...

WM. B. FITT, AUCTIONEER,
46 O'CONNELL STREET, LIMERIC[K].

TO BUILDERS, CON[TRACTORS] AND OTH[ERS].

[illegible]

JOHN TO...
AUCTIONEER...

COUNTY OF ...

POTATOES F[OR] FEED...

[illegible]

BERNARD
Auctioneer, D...

PROPERTY AT AUCTION—III.

Previous notes dealt exclusively with Dublin. When we come to consider the transactions in recent buying and selling of house property, we deal with a totally different set of circumstances.

Badly stated, land was and is still being used as a source of profit-making. House property is produced by people seeking homes. So, time within the writer's experience, over forty years—has there been any approach to present conditions in the matter of the houses. When any public question gets into the newspapers, or is made the subject of a speech, it is safe to conclude that it is an old, old story. The present want of houses has furnished Punch and some of its contemporaries with a fertile source of material for picture and paragraph, which undoubtedly give amusement to everyone—save the happy home hunter. This aspect of the problem appeals at once and strongly to city and suburban populations. And here again the reason for explanation is constantly made. Why should there be a sudden failure in the supply of vacant houses, at a greatly increased rental for their accommodation?

In the absence of the average number of new houses owing to stoppage of building seems a plausible enough explanation, though it is objected that there has not been the usual complaint. There has not been the argument that the population has increased, and that necessarily more houses have increased in the city. The suggestion that, relatively, there may not have increased in the number of householders has given rise to this objection, which is unanswerable when we are occupying houses which formerly were occupied by families who have now left the country, and who have been earning wages and spending money in Dublin, which would have been regarded as fabulous when we were in the pre-war period. Wherever the economic conditions provided the entire income of a family, the home was working on a substantially lower scale of things would be offered a suite of rooms to a family of two householders, and would be willing to pay for the stringency of accommodation—largely military—to which they would look for its expenditure. The personal tenancies of houses and flats would look for its expenditure. It is not easy by either or unfortunately, it is not easy for the statesman to deal with the problem of any of the difficulties at any time. The housing shortage is of a temporary character, but explanation and treatment of offering a remedy for the difficulties which would inform the public mind. The problem of the housing shortage is not so simple as it would appear at the outset. There are vacant half-dozen houses in the city and immediately adjacent to the city, and rents range from £50 to £100 per annum. We refer to houses of the detached class. Dublin is not to rent houses of the class referred to, which are available to rent houses, which are available to rent houses, which are available to rent houses

JAMES H. NORTH & CO.'S SALES. AT 110 GRAFTON STREET.

TUESDAY NEXT, 29th JULY, AT 1.30 P.M. (2 P.M. SHARP).

RENTALS, MAPS, & CONDITIONS OF SALE NOW READY.

ALMOST ENTIRE OF THE TOWN OF LUCAN, AND RENTS ARISING OUT OF ABOUT 260 ACRES, ADJOINING CO. DUBLIN. INCLUDING LUCAN SPA HOTEL.

ESTATE OF CAPTAIN RICHARD ST. JOHN JEFFERYES COLTHURST, FORMERLY THE ESTATE OF CAPTAIN CHARLES NICHOLAS COLTHURST VESEY.

IN 47 LOTS.

LOT 1—3 roods 16 perches of ground, with dwellinghouse and 3 cottages thereon, situated on the Mall road, adjoining the Rectory. Held in fee-simple, and sub-leased for 45 years from 1910, at £15 per annum.
LOT 2—2 roods 25 perches, adjoining Lucan Bridge, and facing The Mall, with buildings thereon. Held in fee-simple, and sub-let to a monthly tenant at £7 10s. 0d.
LOT 3—3 roods 25 perches of ground, with three two-storeyed dwellinghouses thereon, facing The Mall. Held in fee-simple, and sub-leased for 67 years from 1894 at £23 12s. 0d. per annum.
LOT 4—Private Dwellinghouse, facing The Mall, two storeys high, double fronted. Held in fee-simple, and let to a monthly tenant at £20 per annum.
LOT 5—Similar to Lot 4, and sub-leased at £9 14s. 0d. per annum for 54 years from 1891.
LOT 6—Similar to Lot 4, sub-let to a yearly tenant at £30 per annum.
LOT 7—Similar to Lot 4, sub-let to a yearly tenant at £9 14s. 6d. per annum.
LOT 8—Similar to Lot 4, and sub-leased for 31 years from 1909 at £12 per annum.
LOT 9—£94 per annum, fee farm rent, payable out of Hillsboro House and 94 acres 1r. 34 perches of land adjoining Lucan. Held in fee-simple. Poor Law Valuation, £154 15s. 0d.
LOT 10—£67 10s. 0d. per annum, payable out of part of the lands of Coldblow, containing 59 acres 3r. 37 perches. Held in fee-simple.
LOT 11—The Mansion House and Premises, known as Oonavarra, standing on 11a. 1r. 37p., adjoining Lucan, and occupying an enviable residential position. Held in fee-simple, and sub-leased for 40 years from 1910 at £121 per annum.
LOT 12—Post Office, and Premises at the rear thereof, facing Main street, Lucan. Held in perpetuity, free of rent, sub-leased for 30 years from 1896 at £17 14s. 0d. per annum.
LOT 13—House in Main street, adjoining P.O. Held in perpetuity, free of rent, sub-leased for eighty years from 1841, at £5 per annum.
LOT 14—Two-storeyed dwellinghouse in Main street. Held for ever, free of rent, and sub-let to a yearly tenant at £16 per annum.
LOT 15—House in Main street. Held in perpetuity, free of rent, and sub-let to a yearly tenant at £17 18s. 6d. per annum.
LOT 16—Two newly built, two-storeyed Houses in Main street. Held for ever, free of rent, and let to monthly tenants at £25 10s. 0d. per annum.
LOT 17—Three newly-built two-storeyed Dwellinghouses in Main street. Held in perpetuity, free of rent, and let to monthly tenants at £32 per annum.
LOT 18—Three newly-built Houses in the Main street. Held in perpetuity, free of rent, and let to monthly tenants at £34 0s. 0d. per annum.
LOT 19—Three adjoining Houses. Held in perpetuity, and let to monthly tenants at £34 10s. 0d. per annum.
LOT 20—Plot of Ground at rear of Lots 17, 18 and 19. Held in perpetuity, free of rent. This ground is in hands.
LOT 21—£29 12s. 6d. per annum, fee farm rents, payable out of the Presbyterian Manse, 7a. 1r. 35p., Townland of Lucan and of Pettycannon; also the Presbyterian Church and grounds, town of Lucan. Held in fee-simple.
LOT 22—Business Premises in the Main street, Lucan, in the occupation of Mr. Samuel Giltrap, and three Dwellinghouses adjoining (one at present Royal Bank premises). Held in fee-simple, and sub-leased as to business premises for 99 years from 1915, and as to the two Dwellinghouses to monthly tenants, producing in all £50 per annum.
LOT 23—About 3 roods of Ground, with four Cottages, situated at the rear of the Presbyterian Church, sub-let to monthly and yearly tenants, and producing £30 8s. 0d. per annum.
LOT 24—3 roods 30 perches of ground, with seven Cottages thereon, adjoining Lot 23. Held in fee-simple. The Houses are let to yearly tenants at £15 per annum. The ground is in hands.
LOT 25—Business Premises facing Main street, and plot of building ground adjoining. Held in fee-simple and sub-leased for 99 years from 1915 at £16 per annum.
LOT 26—Two two-storeyed Houses, fronting the Main street, with ground at rear thereof. Held in fee-simple, and sub-leased, and producing £20 per annum.
LOT 27—Dispensary Doctor's Residence, Dispensary and House adjoining. The entire containing about one acre of ground. Let to yearly and monthly tenants, and producing £71 per annum.
LOT 28—Two fields lying at both sides of the Main road from Dublin to Lucan, containing in or about 4a. 2r. 35p., being part of the lands of Lucan and Pettycannon, immediately adjoining the Town, and having a building frontage to the Main road (both sides of road) of about 1,200 feet. Held in fee-simple. At present let to a yearly tenant at £10 per annum.
LOT 29—£2 14s. 7d. per annum, out of the Methodist Church, Manse, and a Plot of Ground in front of the Church, and Plot of Ground adjacent to the town. Held for ever at £2 15s. 5d. per annum, and sub-let at £5 10s. 0d. per annum.
LOT 30—Telephone Office and Dwellinghouse, Main street, Lucan. Held in fee-simple, and sub-leased for three years from 1918 at £21 per annum.
LOT 31—Dwellinghouse, Main street, adjoining Telephone Office. Held in fee-simple, and let to a monthly tenant at £11 per annum.
LOT 32—Dwellinghouse in the Main street, adjoining Lot 31. Held in fee-simple, and let to a monthly tenant at £11 10s. 0d. per annum.
LOT 33—Premises in the Main street. Held in fee-simple, and let to a monthly tenant at £12 per annum.
LOT 34—Two Shops, and Premises at rear thereof, in the Main street, Lucan. Held in fee-simple, and sub-leased to two tenants at £36 per annum.
LOT 35—£11 4s. 6d. per annum, payable out of Retail Licensed House and Premises in the Main street. Held in fee-simple, and let on lease for 30 years at £11 4s. 6d. per annum.
LOT 36—£33 per annum, payable out of Vesey Arms Inn and other Premises, Main street, Lucan. Held in fee-simple, and sub-let under two leases, and producing £33 per annum.
LOT 37—£40 per annum, arising out of the Royal Arms Hotel and other Premises in Main street, Lucan. Held in fee-simple, and sub-leased for 45 years from 1904 at £40 per annum.
LOT 38—£55 per annum, payable out of the Constabulary Barracks, Court House, and Plot of Ground at rear, containing about 1 acre 28 perches. Held under sub-grant in perpetuity, and subject to the yearly fee farm rent of £10 9s. 6d., and sub-leased for 60 years at £55 per annum.
LOT 39—Two two-storeyed Dwellinghouses adjoining Constabulary Barracks. Held in fee-simple, and sub-let to monthly tenants, and producing £25 10s. 0d. per annum.
LOT 40—Double-fronted, two-storeyed Dwellinghouse adjoining. Held in fee-simple, and let to monthly tenant for £15 per annum.
LOT 41—Two-storeyed Dwellinghouse adjoining Lot 40. Held in fee-simple, and let to a yearly tenant at £16 per annum.
LOT 42—The Timber Yard and Premises adjoining Court House. Held in fee-simple, and let to yearly tenant at £15 per annum.
LOT 43—£161 14s. 0d. per annum, arising out of the Lucan Hydropathic and Spa Hotel, seven Houses in the Crescent, and about 16a. 2r. 19p. of land; also the Spa House and 18 perches of land in Lucan Demesne. All held in fee-simple, and sub-leased for about 200 years, reserving a rent of £161 14s. 0d. P.L.V., £337 10s. 0d.
LOT 44—Lucan Lodge and 18a. 1r. 25p. A well situated Residence, containing drawingroom, diningroom, study, smoke room, 8 bedrooms, bathroom, electric light. Let at present to yearly tenant at £125 per annum, free of taxes.
LOT 45—33a. 0r. 13p. of land adjoining Town of Lucan. Held in fee-simple, and let to a Judicial tenant at £51 8s. 0d. per annum.
LOT 46—9a. 1r. 27p. of land adjoining Town of Lucan. Held in fee-simple, and let to Judicial tenant at £16 per annum.
LOT 47—Dwellinghouse, Premises, and Garden, containing 2 roods 13 perches and field, containing 4a. 1r. 33p., and 3a. 1r. 37p. Held in fee-simple, and sub-let, and producing £7 3s. 0d. per annum.

For full particulars and Rentals, apply to ARTHUR HAMILTON, Esq., J.P., 14 Lower Dominick street, Dublin; and from BARRINGTON and SONS, Solicitors for Vendors, having Carriage of Sale, No. 10 Ely place, Dublin.

£20 PER ANNUM RENT, PAYABLE OUT OF 37 RUTLAND SQUARE.

Held under Landed Estates Court Conveyance in Fee-Simple. Sub-let under Lease for 9,000 years from 1891, at £20 per annum, less one-half Rutland Square Tax and Standard Poor Rate, leaving net rent £16 5s. 11d. per annum. Lessee paid a fine of £600. P.L. Valuation £60.

JOHN J. M'DONALD, Solicitor having Carriage of Sale, 116 Grafton street.

TRUSTEES OF THE LATE GEORGE WILKINSON, Esq.

TEMPLE HILL, KILLINEY, CO. DUBLIN.

ONE OF THE MOST DESIRABLE RESIDENCES IN THIS UNRIVALLED MARINE RESIDENTIAL POSITION, WITH POSSESSION TO PURCHASER.

Standing detached upon about 4 acres of ground, enviably situated, commanding uninterrupted views of Bray Head and Shanganagh Valley; convenient to Railway Station; grounds sloping to seashore. Position leaves nothing to be desired.

ACCOMMODATION comprises square entrance hall, drawing and dining rooms overlooking sea, study, 8 family bedrooms, bathroom, hot and cold water, kitchen, servants' rooms, pantry, etc. Gas and Vartry water throughout. Also coach-house, stabling, and garage in enclosed yard.

The GROUNDS are well sheltered by old timber, and ornamented by flowering shrubs. There is a handsome, solidly-built tea house, enjoying unrivalled views; also greenhouse, tennis court, etc. There is access to the Strand from grounds by private bridge over railway. Sea bathing and boating can be enjoyed.

The entire is held for 450 years, subject to £43 17/6 per annum. Possession to purchaser.

ARDKILL, KILLINEY.

Standing detached upon about half an acre of ground, occupying a high and healthful position. Held for 497 years from 24th December, 1858, subject to a ground rent of £8 per annum, and sub-leased on repairing lease for 5 years, from 25th December, 1918, at £60 per annum, tenant paying taxes. A well-built, compact Residence without basement, containing 3 reception and 8 bedrooms, bathroom, hot and cold water; kitchen, pantries, etc.; good stabling; fruit and flower garden, etc.

For full particulars and Conditions of Sale, apply to Messrs. NICHOLSON, PATTERSON, and FREELAND, 46 Queen Anne's Gate, London, S.W. 1.

SALE TUESDAY, 12th AUGUST. 8 PALMERSTON ROAD, RATHMINES.

POSSESSION TO PURCHASER. UNUSUALLY ATTRACTIVE HOUSE, containing 3 sittingrooms, 8 bedrooms, bathroom (with hot and cold water), kitchen, scullery, servant's room, and breakfast room; has large garden front and rear, with accommodation for a small motor car; house has electric light and telephone; modern drainage. Lease 800 years from 1862, subject to adjusted rent of £7 17s. 9d. A sound, well-built house.

CROWLEY and BOLGER, Solicitors, Lower Sackville street.

110 & 114 ROCK RD., NEAR BOOTERSTOWN AV.

TWO-STOREYED HOUSES, WITHOUT BASEMENTS. POSSESSION OF No. 110 TO PURCHASER. Held from the Earl of Pembroke for 99 years from September, 1856, subject to £2 13s. 4d. each. No. 114 is sub-let at £20 per annum.

J. L. SCALLAN and CO., Solicitors, 25 Suffolk street.

ESTATE OF WILLIAM W. MACDONALD, DECEASED.

AVONDALE, DETACHED RESIDENCE, ALBERT ROAD, KINGSTOWN. Nos. 23, 24, 69, & 70 ALBERT ROAD, AND £15 PER ANNUM GROUND RENTS OUT OF Nos. 25 & 26 ALBERT ROAD, AND GROUND AT REAR THEREOF.

TO BE SOLD IN FIVE LOTS, AS FOLLOW;

LOT 1—AVONDALE, ALBERT ROAD, and GROUND RENTS of £10 and £5 PER ANNUM, arising out of Nos. 25 and 26 ALBERT ROAD, adjoining, held under lease for 142 years from 25th March, 1911, subject to £35 per annum. Avondale is a two-storeyed Detached Residence, with lodge entrance, without basement, in good condition, and at present let to a yearly tenant at £60 per annum.
Nos. 25 and 26 Albert road are newly built Residences, sub-leased for full term reserving ground rents of £10; ground at rear of Avondale is let on lease to a tenant, who has a large interest, at £5 per annum.
LOT 2—No. 23 ALBERT ROAD, held with Lot 1 for 142 years from 1911, and sold free of all rent. Sub-let for 5 years from 1st September, 1915, at £50 per annum.
LOT 3—No. 24 ALBERT ROAD, held with Lot 1 for 142 years, from 1911, and sold free of all rent. Sub-let to a yearly tenant at £55 per annum.
LOT 4—No. 69 ALBERT ROAD, held for 99 years, 25th March, 1907, sold subject to £10 per annum. Sub-let for 5 years from 1st January, 1916, at £44 per annum.
LOT 5—No. 70 ALBERT ROAD, held for 99 years from 25th March, 1907, sold subject to £10 per annum. Sub-let to a yearly tenant at £36 per annum, terminable by three months' notice on any quarter day.

For full particulars and Conditions of Sale apply to Messrs. MOORE, KEILY, and LLOYD, Solicitors for Vendors, 31 Molesworth street.

SALE TUESDAY, 26th AUGUST. MOUNT TEMPLE, CLONTARF.

RESIDENCE AND 65 ACRES (TEN MINUTES' DRIVE FROM DUBLIN).

A BEAUTIFULLY-DESIGNED MODERN RESIDENCE, built about 50 years ago, regardless of cost. Has accommodation for large establishment, clock tower, hall and billiard rooms, winter garden, and finely proportioned lounge hall. There are gate lodges, entrance on two roads, long avenue, gardeners' houses, and other lodges.

THE LANDS comprise 65 ACRES OF THE HIGHEST QUALITY FOR PASTURE OR AGRICULTURE.

The development possibilities are highly important. The property is bounded by the Howth and Malahide roads, and has many hundreds of feet of valuable building frontage on these favourite residential roads. The internal lands lend themselves to advantageous laying out.

The terraced pleasure grounds, ornamental ponds, rose, flower, fruit, and vegetable gardens form attractive features. There are lovely shaded walks, and a large quantity of valuable timber. The locality is the healthiest round Dublin. The situation is high, the view lovely. Ten minutes from city by motor; railway station adjoins; tram within a few minutes' walk. Part of the lands are let for short terms to Clontarf Golf Club, whose links add greatly to the residential charms of Mount Temple. POSSESSION, subject to a few short tenancies, will be given to purchaser.

FRANKS and OULTON, Solicitors, 21 Lower Fitzwilliam street.

(CONTINUED ON NEXT COLUMN.)

TEMPLEOGUE, CO. DUBLIN.

MESSRS. BENNETT and SON ARE FAVOURED WITH INSTRUCTIONS TO SELL BY AUCTION, ON THE PREMISES,

ALBERTA, TEMPLEOGUE, ON THURSDAY NEXT, THE 31st JULY INST., THE ANTIQUE AND MODERN FURNITURE,

Cottage Piano, in Walnut Case, by Chappell; Gramophone; Old China, Oil Paintings, Engravings, and Coloured Prints; Oak Sideboard, with Mirror Back, and Set of nine Panel-back Chairs, in Morocco Leather; a Long Set of Mahogany Dining Tables, Walnut and Gilt-wood Mirrors and Overmantels; Axminster Carpets, and Old Sheraton Side Table, Old Satinwood Card Tables, Inlaid Walnut and Pietra Dura Cabinets, Chesterfields and other Couches, Inlaid Rosewood Escritoire, Oak Bookcases and Cabinets, Cylinder-front Desk, Mantel Clocks, Brass Fire Sets; Brass, Iron, and Mahogany Bedsteads; Mahogany Wardrobes and Cases of Drawers; Ash Suite and other Bedroom Appointments; Kitchen Furniture, Mangle, Churn, &c. OUTDOOR EFFECTS, including—Conservatory and Greenhouse Plants, Iron Roller, Lawn Mowers, Garden Seats, Chairs and Tools, Barrows, Farm Carts and Harness, Rick Ladders, Punt; Polo Cart, Double Fog Cart, Victoria, Brougham, with Rubber Tyres; Single and Double Harness, Platform Weighing Machine, and other Miscellaneous Effects, WHICH CAN BE VIEWED THE DAY PRECEDING. SALE TO COMMENCE AT 11.30. Purchasers to pay the usual Auction Fees.

BENNETT & SON, AUCTIONEERS AND VALUERS, 6 UPPER ORMOND QUAY.

THE ESTATE OF THE MOST HONORABLE THE MARQUIS OF LANSDOWNE, K.G.

MESSRS. BENNETT AND SON ARE FAVOURED WITH INSTRUCTIONS TO SELL BY AUCTION, AT THEIR SALEROOMS, 6 UPPER ORMOND QUAY, DUBLIN, ON TUESDAY, THE 5th AUGUST, 1919, AND FOLLOWING DAY, AT THE HOUR OF ONE O'CLOCK

LANDS & WELL-SECURED GROUND RENTS, PORTION OF THE LIMERICK ESTATE OF THE SAID MARQUIS OF LANSDOWNE, IN SIXTY-FOUR LOTS,

SUMMARY OF LOTS.

No. of lot.	Name of Lands.	Net Annual Rental.	Area, Statute Measure. A. R. P.	Estimated Tenement Valuation.
1—	Fee Farm Rent, amounting to £22 yearly, payable out of part of Ballygrennan	£22 0 0	145 3 24	£224 0 0
2—	Fee Farm Rent, amounting to £47 0s. 10d. yearly, payable out of part of Cloncouane	47 0 10	251 2 13	395 15 0
3—	Fee Farm Rent, amounting to £11 12/0 yearly, payable out of part of Moylish	11 12 0	72 3 12	147 0 0
4—	Part of Shannabooly	2 12 0	0 2 7	2 0 0
5—	Head Rent, amounting to £10 16/2 yearly, payable out of part of Castleward	10 16 2	33 0 16	288 15 0
6—	Part of Coolraine	In hands.	3 0 32	5 0 0
7—	Part of Coolraine and Farranshonmore	In hands.	15 0 16	Not Set Valued.
8—	Part of Castleward	21 2 0	4 3 35	13 0 0
9—	Do.	In hands.	1 3 33	4 0 0
10—	Do.	2 0 0	0 1 18	Not Set Valued.
12 [illegible]				
13—	Do.	10 17 10	1 2 32	15 0 0
14—	Do.	5 5 8	1 0 3	3 10 0
15—	Part of Farrakshonmore	15 0 0	1 1 38	3 5 0
17—	Do.	In hands.	57 1 22	} 95 0 0
18—	Do.	7 0 0	4 1 35	
19—	Do.	7 10 0	4 0 32	7 0 0
*20—	Part of Coolraine	138 1 0	69 2 0	150 0 0
21—	Part of Caherdavin	16 0 0	0 1 8	10 0 0
22—	Ground rent, payable out of part of Castle Ward	11 5 0	——	80 0 0
24—	Ground Rent, payable out of part of Ennis road	28 12 0	——	297 0 0
25—	Do.	7 0 0	——	30 0 0
26—	Do.	6 12 6	——	59 0 0
27—	Do.	20 16 6	——	181 0 0
28—	Do.	14 0 0	——	120 0 0
29—	Do.	13 17 0	——	97 10 0
30—	Do.	8 0 0	——	38 0 0
31—	Do.	4 13 0	——	15 0 0
32—	Do.	4 13 0	——	15 0 0
33—	Do.	5 0 0	——	Not Set Valued.
34—	Do.	10 0 0	——	144 0 0
35—	Do.	10 0 0	——	92 10 0
36—	Do.	6 19 6	——	22 10 0
37—	Do.	20 13 0	——	253 0 0
38—	Do.	7 7 6	——	30 0 0
39—	Do.	6 19 6	——	19 0 0
40—	Do.	6 19 6	——	19 0 0
41—	Do.	6 19 6	——	25 5 0
42—	Ground Rent payable out of part of North Circular rd.	6 0 0	——	44 0 0
43—	Do.	6 0 0	——	50 0 0
44—	Do.	5 0 0	——	40 0 0
45—	Do., and yearly tenancy in disused quarry	1 2 0	——	45 0 0
46—	Ground rent, payable out of Fernbank House, North Circular road	32 4 6	——	48 0 0
47—	Part of Clonmaurice Field	In hands.	7 3 23	18 5 0
48—	Ground Rent, payable out of part of Clonmaurice Field	10 3 0	1 1 0	42 10 0
49—	Ground Rent, payable out of Condensed Milk Manufactory	48 16 6	——	331 0 0
50—	Ground Rent, payable out of Dock Yard	39 13 0	——	55 0 0
51—	Ground Rent, payable out of old Patent Slip	16 0 0	——	15 0 0
52—	Ground Rent, payable out of Hazeldene Villa	10 0 0	——	41 0 0
53—	Ground Rent, payable out of Shannon Villa	25 17 6	——	45 0 0
54—	Ground Rent, payable out of Glenvar, Llanover, and other Villas	30 0 0	——	132 10 0
55—	Ground Rent, payable out of Limerick Union Workhouse	70 0 0	——	337 0 0
56—	Ground Rent, payable out of Limerick Union Workhouse Resident Doctor's House	4 0 0	——	——
58—	Ground rent, payable out of Evergreen Villa	11 3 0	——	38 0 0
59—	Ground Rent, payable out of Bellevue	18 12 0	——	52 0 0
60—	Ground Rent, payable out of Beechlawn	12 11 0	——	44 0 0
61—	Ground Rent, payable out of Portland	29 15 0	——	66 0 0
62—	Ground Rent, payable out of Westfield	48 16 6	——	75 0 0
63—	Ground Rent, payable out of Shelbourne	52 0 5	——	93 0 0
64—	23 Broad street	14 4 0	——	11 10 0

*Lease for 31 years from 25th March, 1854.

Rentals and Conditions of Sale can be had on application to Messrs. S. S. and E. REEVES and SONS, Solicitors for the Vendor, 51 Merrion Square, Dublin; or

MESSRS. BENNETT & SON, AUCTIONEERS AND VALUERS, 6 UPPER ORMOND QUAY, DUBLIN.

MODERN FURNITURE.

MESSRS. BENNETT and SON will SELL BY AUCTION, at their Salerooms, 6 Upper Ormond quay, on TUESDAY, the 5th AUGUST prox., at 12 o'clock noon, a large quantity of Pine, Deal, and Painted Furniture, including Wardrobes, Presses, Cases of Drawers, Brass and Iron Bedsteads, Kitchen Dressers, Store and Linen Presses, Culinary Utensils, Delph, Glass, China, and other Miscellaneous Effects. Purchasers to pay 5 per cent. Auction Fees.

BENNETT & SON, AUCTIONEERS & VALUERS, 6 UPPER ORMOND QUAY.

CO. DUBLIN. GLENALUA HOUSE, KILLINEY, WITH ABOUT 1¼ ACRES OF LAND.

MESSRS. BENNETT and SON are favoured with instructions to SELL BY AUCTION, at their SALEROOMS, 6 UPPER ORMOND QUAY, ON FRIDAY, THE 8th AUGUST, 1919, AT THE HOUR OF ONE O'CLOCK P.M., THE ABOVE MOST DESIRABLE RESIDENCE.

HELD UNDER LEASES DATED 19th NOVEMBER, 1861, AND 12th NOVEMBER, 1872, FOR A TERM OF 170 YEARS, AT THE ANNUAL RENTS OF £20 17s. 0d. AND £4 RESPECTIVELY.

The House, standing upon 1 acre, 3 roods, and 7 perches, is most charmingly situated, commanding fine view of the city and Bay of Dublin, and within easy reach of tram or train (Dalkey), contains:—

Large drawing and dining rooms, 2 reception rooms, library and billiard room, 6 family bedrooms, dressing room, bathroom and lavatories, kitchen (on ground level), with modern range and copper service pipes, scullery, pantries, larder, dairy, and the usual servants' apartments, all in excellent order and repair.

There are spacious out-offices, comprising:—Large yard, coach house, or garage, range of horse boxes and stalls, granary, cowhouse and piggery. The pleasure grounds and flower garden are most tastefully laid out, and have asphalted paths. There is also a good vegetable garden, stocked with fruit trees, and a small paddock.

For further particulars, Orders to View, and Conditions of Sale, apply to M. L. HEARN, Solicitor for the Vendors, Dame House, Dame street, Dublin; or

BENNETT & SON, AUCTIONEERS AND VALUERS, 6 Up. Ormond Quay, Dublin.

PRELIMINARY NOTICE.

MESSRS. BENNETT and SON will SELL BY AUCTION at their Salerooms, early in the coming month, an extensive collection of HIGH CLASS MODERN FURNITURE, 4 Pianofortes, including a BIJOU GRAND IN EBONY CASE BY STEINWAY, latest Model, and in perfect condition; Turkey, Wilton, and Axminster Carpets; House and Table Linen, and other Household Requisites, particulars of which will appear in future advertisements.

BENNETT & SON, AUCTIONEERS & VALUERS, 6 UPPER ORMOND QUAY.

SALE THIS DAY.

JAMES HILL and SON will SELL BY AUCTION THIS DAY (SATURDAY), and, in Continuation, on MONDAY and TUESDAY NEXT, each day at One o'clock precisely, within their old-established Galleries,

10, 11, 12 BACHELOR'S WALK, A CHOICE COLLECTION OF HIGH-CLASS FURNITURE, PIANOFORTES, AND EFFECTS.

DRAWINGROOM CABINETS, TABLES, AND CHAIRS, PIANOFORTES BY WELL-KNOWN MAKERS, CABINET GRAMOPHONE AND RECORDS, MAHOGANY AND WALNUT SIDEBOARDS, DINING TABLES, DINNER WAGGONS, SETS OF CHAIRS, CHESTERFIELD AND OTHER SOFAS, ARMCHAIRS, MIRRORS, CURTAINS, CARPETS, BEDROOM SUITES IN VARIOUS WOODS, BEDSTEADS AND BEDDING, DE DION MOTOR CAR, F.N. MOTOR BICYCLE, AND A LARGE COLLECTION OF MISCELLANEOUS EFFECTS.

JAMES HILL & SON, AUCTIONEERS AND VALUERS, 10, 11, 12 Bachelor's Walk.

(CONTINUED FROM PREVIOUS COLUMN.)

FURNITURE SALES.

ON VIEW MONDAY.

13 LONGFORD TERRACE, MONKSTOWN. HIGHLY IMPORTANT SALE OF SUPERB FURNITURE AND APPOINTMENTS.

JAMES H. NORTH and CO., having Sold the Residence will SELL BY AUCTION on TUESDAY NEXT, 29th JULY, and FOLLOWING DAY, the VALUABLE FURNITURE AND EFFECTS, COMPRISING HIGH CLASS PIANOFORTE BY BRINSMEAD, GRAMOPHONE AND RECORDS, THE HIGHLY MANUFACTURED FURNITURE OF SEVERAL RECEPTION ROOMS, ALL OF THE FINEST CLASS.

PAINTINGS—Valuable Dutch Painting on panel, with figures; a number of interesting Pictures by or after Teniers, Wouvermans, Klaus, Bergman, Earl, Willis, and other masters. Also large Italian Painting of Church Interior, Baxter Prints, Miniature Paintings, after Reynolds, etc.; Water-colours, Coloured Pictures, Engravings.

CHINA—Bric-a-Brac, etc.; Old English Dessert Service, Staffordshire Figures and Groups, old Chinese Vases and Covers, Ironstone Dinner Ware, Jars and Covers, Vases, Jugs, and Ornaments, Continental China, consisting of Figures, Groups, Cups and Saucers; Tea Sets, Centre Pieces, Vases, etc.; also a miscellaneous collection of bric-a-brac, Bronzes, Cut Glass Candelabra, Gas Brackets, Bowls, Jugs, Tumblers etc.

CARPETS—Superb Axminster, Austrian, and Irish Carpets, measuring about 30 by 12, 27 by 15, 18 by 15, 15 by 12, and about 50 yards of Axminster Stair Carpets, Skins, Rugs, Mats, etc.

The Appointments of several Bedrooms.

Kitchen Furniture, Utensils, Appointments of Servants' Rooms, Out-door Effects, Garden Seats, Greenhouse Plants, etc.

On View Monday, before Sale. Admission 1/- each.

Sale each day at 12 o'clock.

SALE THURSDAY, 7th AUGUST. HIGH-CLASS FURNITURE AND EFFECTS. 43 MARLBOROUGH ROAD, DONNYBROOK.

JAMES H. NORTH and CO. have received instructions to SELL THE FURNITURE AND EFFECTS, including—Cottage Pianoforte in Walnut Case, in new condition; Hornless Gramophone in Mahogany Case, and about 3 doz. Records; Inlaid Mahogany China Cabinet, Oval Gilt Wall Mirror, Walnut Suite, upholstered in Saddlebags; Inlaid Mahogany Plant Table, Water-colour Drawings by Seymour and others; massive Bookcase and Cabinet, with Carved Panels and Diamond Doors; Oak Bureau and Bookcase, Walnut Sideboard, with Mirror Back; Chesterfield Settee and Lounge Chairs, 4 Walnut Chairs, upholstered in Leather Cloth; Walnut Overmantel, good Axminster Carpets and Stair Carpeting, Hearth Rugs, etc.; Black and Brass Fenders and Fire Brasses, Wicker and Occasional Chairs, Mahogany and Bamboo Tables, Carved Oak Mirror, Inlaid Settee, Bamboo Overmantel, Mahogany Hall Stand, with Mirror and Marble Top; Pair of Mahogany Hall Chairs, Cutlery and Plated Ware, Electric Fittings, Blinds, Oilcloth, Ornaments, etc.; Satin Walnut Bedroom Suite, Chests Drawers, Wardrobe, Duchesse Pair, Black and Brass and Oak Beds and Springs, with Hair Mattresses; Toilet Tables, Washstands, Toilet Ware, Suites of Lace Curtains, Screens, Meat Safes, Kitchen Dresser, Tables, Dinner Set, Glassware, and Culinary Utensils; also Milner's Fireproof Safe, and a quantity of good Books, including History of Freemasonry (Gould), Chambers' Illustrated Encyclopaedia, International Library of Famous Literature, 20 Vols.; Marvels of the Universe, Popular Encyclopaedia, etc., etc.

ON VIEW DAY PREVIOUS. SALE AT 12 O'CLOCK.

JAMES H. NORTH & CO., AUCTIONEERS AND VALUERS, 110 GRAFTON ST.

ESTABLISHED 1815. 'PHONES 48 & 49.

BATTERSBY & CO.'S SALES.

FURNITURE SALE, TUESDAY NEXT, JULY 29th. OSBORNE, 43 IONA ROAD, GLASNEVIN

HAVING sold the House, we are further instructed TO SELL BY AUCTION, on the Premises as above, the Furniture and Effects, comprising as follows:—Walnut Case Iron-frame Upright Piano, by Crane and Sons, a most perfect instrument; Antique Mahogany small Sideboard, Cheffonier, Mahogany-frame Chairs, Mantel Mirrors, Brass Fire Furniture, Pictures, etc.; Linoleum and Oil Cloth, Brass and Iron Bedsteads, Bedroom Furniture, Axminster and Tapestry Carpets, Square Piano in Mahogany case; Mahogany Hall Stand, Kitchen Furniture and Utensils, Presses, Tables, and Chairs, Spring Mangle, Bassinette, Lawn Mower, Timber, etc.

On View morning of Sale, 10 to 12 o'clock. Sale at 12 o'clock.

PROPERTY SALES. THURSDAY, AUGUST 7th, AT OUR SALEROOMS, 39 WESTMORELAND ST, AT 1.30 o'c.

64 BELMONT AVENUE, DONNYBROOK.

Desirable conveniently situated House, WITH IMMEDIATE POSSESSION. Held for ever, subject to the low rent of 30/- per annum.

C. P. O'NEILL, Solicitor, 27 South Frederick street.

COUNTY WICKLOW. GRASS AND TILLAGE FARM FEE-SIMPLE.

BALLINGONEEN, containing 15 acres together with grazing rights over 1,181 acres of the lands of BALLINGONEEN and CULLENTRAGH PARK, CO. WICKLOW.

MRS. HEMPENSTALL, having purchased the Goodwill of Mr. John Byrne, in this property, has instructed us to SELL same on THURSDAY, 7th AUGUST, at OUR SALEROOMS, at 1.30 o'clock.

Messrs. REDDIN and REDDIN, Solicitors, 3 Westmoreland street.

NURSERY FIELDS, FAIRVIEW

(MORE RECENTLY KNOWN AS FATHER MATHEW PARK),

PHILLIPSBURGH AVENUE, containing about 8 acres Statute measure.

Held under two leases for an unexpired term of about 28 years, subject to a gross yearly rent of £9 6s. 0d. per annum, and sub-let to a yearly tenant at £37 per annum.

GEO. BIRNEY, Solicitor, 179 Great Brunswick street.

A WELL-SECURED PROFIT RENT OF £90 PER ANNUM ARISING OUT OF EXTENSIVE BUSINESS PREMISES, 133 LOWER BAGGOT STREET.

Held for a term of 105 years from March, 1853, subject to the merely nominal rent of 5/- per annum, and sub-leased to Messrs. Roberts and Co., for a term of 55 years from 1st September, 1882, at £90 per annum.

Messrs. STANUELL and SONS, Solicitors, 137, 138 Stephen's Green.

FINTON MARA VILLA, GREYSTONES. SEMI-DETACHED. POSSESSION.

The House, which is very nicely situated on the Kimberley road, contains 2 sitting and 4 bedrooms. Held for 200 years, subject to only £3 per annum. Possession will be given to purchaser.

Messrs. DOBBYN and McCOY, Solicitors, 65 Lower Gardiner street.

RE T. C. DOYLE, DECEASED.

TO TRUSTEES, INVESTORS, AND OTHERS. £61 15s. 0d. PER ANNUM GROUND RENTS, ABSOLUTELY SECURE. IN FOUR LOTS.

LOT 1—£17 PER ANNUM out of Nos. 37 TO 40 SYNGE STREET.
LOT 2—£11 5s. 0d. PER ANNUM out of Nos. 41 TO 44 SYNGE STREET.
LOT 3—£28 16s. 0d. PER ANNUM out of Nos. 45 TO 47 SYNGE STREET.
LOT 4—£4 14s. 0d. PER ANNUM out of Nos. 1 to 4 GRANTHAM PLACE.

These Rents are thoroughly secured, and form a safe and desirable investment. Will be Sold free of rent for ever.

Messrs. J. J. O'MEARA and CO., Solicitors, 205 Great Brunswick street.

EXTENSIVE CORNER BUSINESS PREMISES, No. 17 ESSEX STREET.

Held for ever, subject to £44 6s. 2d. The upper portion, known as 22 Wellington quay, is let yearly at £60 per annum, and the remainder of the premises are let for 10 years from October, 1910, at £156 each per annum, landlord paying taxes in both cases. The premises occupy a splendid corner position, and are capable of extensive development.

HENRY THOMPSON, Solicitor, 1 College street.

A NICE INVESTMENT. FREE OF RENT FOR EVER. ARDEEVIN COTTAGE & ANASTASEA COTTAGES, SORRENTO ROAD, DALKEY.

Ardeevin Cottage, let to a monthly tenant at £28 per annum, and 1 and 2 ANASTASEA COTTAGES are let weekly at 5/- and 4/6 respectively, adjoining above, and included in the lettings is a large plot of ground, approached by separate gateway, suitable for a builder or similar trade. Entire, which is capable of being greatly developed, is held for ever free of rent.

J. J. GAYNOR, Solicitor, Cahir, and 35 Westmoreland street, Dublin.

LOUGHLINSTOWN, PRIESTOWN, CO. MEATH, SUPERIOR HUNTING RESIDENCE.

WE have been instructed by the Reps. of the late Hugh Fraser Malcolmson, Esq., TO LET, Unfurnished, from October next, the above desirable Hunting Residence, within an hour of the city. The House is beautifully situated, and contains large entrance hall, 3 reception and 5 family bedrooms, 4 servants' rooms, bath (hot, cold, and shower); garden, tennis ground, conservatory. The stabling is a special feature, with accommodation for 12 horses, coach-houses, harness room, lofts, and out-houses. Land can be had if desired. Seen by appointment.

AND ON TUESDAY, 28th OCTOBER,

AND FOLLOWING DAYS, WE WILL SELL BY ACUTION THE HIGHLY MANUFACTURED FURNITURE, ANTIQUE & MODERN, ALSO THE OUTDOOR EFFECTS, FULL PARTICULARS OF WHICH WILL DULY APPEAR.

GEORGE CARDWELL PORTER, M.D., DECEASED.

PRELIMINARY ANNOUNCEMENT.

We have received instructions from the Administratrix to SELL BY AUCTION, AT AN EARLY DATE, THE SEVERAL WELL-SECURED HEAD RENTS ISSUING OUT OF HOUSES ON ULVERTON ROAD, DALKEY (IN LOTS). ALSO BUILDING SITES AND COTTAGE PROPERTY, FULL PARTICULARS OF WHICH WILL DULY APPEAR.

Messrs. FALLS and CO., Solicitors, 2 Gardiner's Row.

OTHER LOTS MAY BE INCLUDED.

BATTERSBY & CO., AUCTIONEERS, 39 WESTMORELAND STREET, DUBLIN.

ANDREW J. KEOGH'S SALES.

FRIDAY, THE 15th AUGUST, 1919, AT 1 O'CLOCK

EXECUTOR'S SALE. JOHN G. BARRY, DECEASED.

GROUND RENTS & LEASEHOLD PROPERTY, TO BE SOLD BY PUBLIC AUCTION, AT 10 LOWER ORMOND QUAY, ON ABOVE DATE, THE FOLLOWING LOTS:—

LOT 1—GROUND RENT OF £12 7s. 6d., payable out of Business Premises No. 47 Manor street, held for ever free of rent, and leased for 999 years from 1890, at £12 7s. 6d. per annum.
LOT 2—GROUND RENT OF £14, payable out of Nos. 32 and 34 St. Columba's road, Lower, and 1 to 12 St. Brendan's road, Drumcondra, held under lease for 900 years from 1895, indemnified from rent and sub-leased for 850 years from 1907, at £14 yearly.
LOT 3—GROUND RENT OF £12, payable out of Nos. 20, 22, 24, and 26a Lower St. Brigid's road, Drumcondra, held similar to Lot 2, and sub-leased for 850 years from 1909, at £12 per annum.
LOT 4—GROUND RENT OF £5, payable by the Dunshaughlin Rural District Council out of parcel of ground (on which labourers' cottages are built), held in fee, and sub-leased for 99 years from 1895, at £5 yearly.
LOT 5—GROUND RENT OF £8, payable out of 3 newly-built Houses, Nos. 3 to 10 Garden View, Ranelagh, held for 1,000 years from 1906, subject to £17 per annum, and sub-leased for 900 years from 1905, at £25 yearly.
LOT 6—PROFIT RENT OF £10, payable out of No. 85 Seville place, held with other premises for 450 years, at £5 per annum, and sub-leased for 400 years from 1836, at £15 yearly.
LOT 7—No. 20 CHARLEVILLE AVENUE, NORTH STRAND, held under lease for 300 years from 1879, indemnified from rent, and under-let at 11/- per week. Contains 6 apartments, yard, and w.c.
LOT 8—GROUND RENT OF £18 7s. 6d. payable out of Nos. 1, 3, 5, 7, 9, and 11 Nottingham street, held in fee-simple, and sub-leased under five sub-leases for 150 years from 1892, at £18 7s. 6d. yearly.
LOT 9—No. 25 ST. BRIGID'S ROAD, LOWER, DRUMCONDRA, held under lease for 800 years from 1897, subject to £5 yearly, and under-let to a weekly tenant at 10/6 weekly. Contains parlour, 2 bedrooms, kitchen, with close range, scullery, garden, w.c., and coalhouse.
LOT 10—No. 21 ST. BRIGID'S ROAD, LOWER, DRUMCONDRA, held under lease for 800 years from 1898, subject to £5 yearly, and let to a monthly tenant at £2 5s. 0d. per month. Similar house to Lot 9.
LOT 11—Nos. 16, 17, and 18 LEINSTER STREET, NORTH STRAND, and Yard at the rear, all held under lease for 700 years from 1898, subject to £7 10s. 0d. per annum. No. 16 and 18 Leinster street are each let at 10/- weekly. No. 17 Leinster street is let to a monthly tenant at £2 5s. 4d. per month.

The three Houses produce yearly	£78	0 0
Deduct ground rent	7	10 0
Annual Profit Rent (less taxes)	£70	10 0

Possession of yard at the rear will be given to purchaser.

LOT 12—No. 5 NOTTINGHAM STREET, held under lease for 150 years from 1893, subject to £3 10s. 0d. yearly. It is under-let to a monthly tenant at £2 3s. 4d. per month. Contains parlour, 2 bedrooms, kitchen, good sized garden, and w.c.
LOT 13—No. 54 GREAT CHARLES STREET, and 45 RICHMOND PLACE, now known as No. 558 North Circular road, held under lease for 1,000 years from 1877, subject to £4 10s. 0d. per annum. Contains shop, parlour, 2 bedrooms, bathroom, and kitchen, yard with gate entrance, and w.c., railed plots in front, and hall door entrance. It is let at 15/- weekly, or yearly £39.
LOT 14—EMOR HOUSE, 30 OVOCA ROAD, off S.C.R., held under lease for 138 years from 1877, subject to £1 16s. 3d. A double-fronted, Semi-Detached, Two-storey House, containing 6 apartments, conservatory, bathroom (h. and c.), railed plot in front, and small yard with w.c. and coal house. It is under-let at £3 monthly, or yearly £36.
LOT 15—No. 1 EMMET STREET, NORTH CIRCULAR ROAD, held under lease for 990 years from 1878, subject to £3 5s. 0d. yearly. Contains parlour, 3 bedrooms, kitchen (close range), scullery, yard, and w.c. It is let at 10/6 per week.

Conditions of Sale from LAURENCE J. O'NEILL, Solicitor having carriage, 58 Upper Sackville street.

ANDREW J. KEOGH, AUCTIONEER, 10 LR. ORMOND QUAY.

HIGHLY IMPORTANT LICENSED PREMISES, "THE EAGLE HOUSE," No. 1 EAGLE TERRACE, SIDMONTON AVENUE, BRAY, BESIDE THE ESPLANADE, TOGETHER WITH THE ADJOINING RESIDENCE, NO. 2 EAGLE TERRACE.

FOR SALE BY AUCTION, at 10 LOWER ORMOND QUAY, DUBLIN, on FRIDAY, the 15th AUGUST, 1919, at One o'clock, per instructions of Mr. B. J. Mullen, who is retiring from business.

THE ABOVE MAGNIFICENT BUSINESS PREMISES, HELD UNDER LEASE FOR A TERM OF 150 YEARS FROM THE 29th SEPTEMBER, 1895, AT £60 YEARLY.

"THE EAGLE HOUSE" comprises spacious and lofty bar, having centre porch entrance, and continuous counter enclosing handsome appointments for the spirit and grocery business. The ceiling is composed of polished pitch pine in panels. There is good sanitary accommodation, store, yard, and bottling store. There is a large hall leading to residential portion, which contains 5 apartments, bathroom, h. and c., and w.c.

No. 2 EAGLE TERRACE contains drawingroom, diningroom, breakfast parlour, 5 bedrooms, kitchen, and w.c. This house, if not required by the purchaser, would readily let at about £70 per annum.

This Lot may be said to form one of the best planned and equipped business premises in the trade. Its splendid trade record, copious supplies, and gentlemanly residence render it a rare and select investment. An inspection of these concerns and of the trading will readily convey to intending purchasers a conception of their great value.

Full particulars from the AUCTIONEER.

Conditions of Sale from—AMBROSE PLUNKETT and CO., Solicitors, 22 Wellington quay, Dublin.

ANDREW J. KEOGH, AUCTIONEER, 10 LOWER ORMOND QUAY, DUBLIN.

STORE CATTLE SALE, EVERY THURSDAY, 11.30 O'CLOCK.

LAURENCE CUFFE & SONS, 5 SMITHFIELD, DUBLIN.

STORE CATTLE AUCTION EVERY THURSDAY. ENTRIES INVITED.

R. & J. WILKINSON, 40-41 PRUSSIA STREET, DUBLIN.

WOOL.

SECOND SALE, At 50 PRUSSIA STREET, DUBLIN, On WEDNESDAY, 30th JULY. COMMENCING AT 10.30.

GAVIN LOW, LTD.,

STORE CATTLE SALES

AT 50 PRUSSIA STREET, DUBLIN, EVERY THURSDAY.

GAVIN LOW, LTD., 50 PRUSSIA STREET, DUBLIN.

ANNUAL SHEEP SALES

IN DUBLIN CATTLE MARKET. FIRST SALE—22nd AUGUST. EARLY ENTRIES SOLICITED.

GAVIN LOW, LTD., 50 PRUSSIA STREET, DUBLIN.

IRISH RAM BREEDING ASSOCIATION. ANNUAL SHOW AND SALE

AT 50 PRUSSIA STREET, DUBLIN, On WEDNESDAY, 3rd SEPTEMBER, 1919.

Over £100 value in Money Prizes and Cups for Border-Leicester, Lincoln, Shrop, Oxford, Suffolk, Roscommon, South Down, Shearling Rams, Ram Lambs, and Ewes.

Prize List and Entry Forms on application.

GAVIN LOW, LTD., 50 PRUSSIA STREET, DUBLIN.

CASTLE DILLON, STRAFFAN. AUCTION OF HAY IN COCKS.

WE are instructed by Capt. Henry to SELL BY AUCTION, on the Lands at CASTLE DILLON (beside Straffan Bridge), On TUESDAY, 29th JULY, At 2.30 o'clock, about 120 COCKS Of choice First Crop Hay, saved during fine weather and in excellent condition.

Terms at Sale.

GANLY, SONS & CO.

DUBLIN WOOL SALES.

NEXT AUCTION, WEDNESDAY, 30th JULY. CONSIGNMENTS INVITED.

GANLY, SONS & CO.

STORE CATTLE AUCTION

EVERY THURSDAY. ENTRIES INVITED.

GANLY, SONS & CO., USHER'S QUAY, DUBLIN.

AUTUMN SHEEP SALES.

60th ANNUAL SEASON. OUR OPENING AUCTION WILL BE HELD ON WEDNESDAY, 20th AUGUST.

Early consignments respectfully requested.

GANLY, SONS & CO.

PROGRAMME OF SALES BY JOSEPH LOWRY & SONS,

Auctioneers and Land Agents, KELLS and NAVAN.

MONDAY, 28th JULY—Important and Attractive Sale of a Snug Farm of Land, held in Fee, at Macetown, Tara, for Miss E. M. Keogh, at the Court House, Navan, at 12 o'clock (New Time).

TUESDAY, 29th JULY—Highly Important and Attractive Sale of Farm Horses, Farming Implements, Harness, etc., at Drakerath, Kells, for D. McCarroll, Esq. (who is going to reside in London), at 12 o'clock (New Time).

WEDNESDAY, 30th JULY—Highly Important and Attractive Sale of Fee-Simple Property and Residence known as "The Grove," Balrath, for F. Douglas Osborne, Esq., at the Court House, Navan, at 12 o'clock (New Time).

SAME DAY—At Tankardstown, Donaghpatrick, Navan, 40 Large Cocks Old Meadow Hay, for Captain Hugh J. Cullen, at 3 o'clock (New Time).

THURSDAY, 31st JULY—At Robsville, Kells—8 Acres Superior Oats, in Gissenan's Field, for Major A. S. Cooper, at 12 o'clock (New Time).

FRIDAY, 1st AUGUST—At Newhaggard, Lusk—15 Acres Superior Oats, 7 Acres Barley, and 8 Acres Prime Wheat, for H. Hone, Esq., at 12 o'clock (New Time).

SATURDAY, 2nd AUGUST—At Dulane, Moynalty, Kells—45 Large Cocks First Crop Hay, for Joan Radcliff, Esq., at 3 o'clock (New Time).

TO BE LET from 1st January, 1920, Comfortable Gentleman's Residence, Furnished, situate about one mile from Kells, with extensive Out-offices and garden, etc.

FOR SALE BY PRIVATE TREATY.

About 14 Acres of a very superior Crop of Flax. 3 Acres of Old Meadows at Cosie, Kilmainhamwood, for Wm. Freke, Esq.

3 Acres of Old Meadows at Grange, New Road, Navan, for James Boyle, Esq.

JOSEPH LOWRY & SONS, Auctioneers and Land Agents, KELLS and NAVAN.

KING'S COUNTY. SALE OF RESIDENTIAL FARM, HELD IN FEE-SIMPLE.

WE have been favoured with instructions from Mr. John Foran, to SELL BY PUBLIC AUCTION At the COURTHOUSE, EDENDERRY, On SATURDAY, 2nd AUGUST, 1919.

All that and those Part of the Lands of "Shean" (late Homan's), containing 176a. 2r. 11p., statute measure, held in Fee-simple, subject to an annual terminable annuity of £52 16/4, payable to Irish Land Commission. P.L.V., £94 5/-.

DESCRIPTIVE PARTICULARS.

There is a compact and comfortable residence, situate almost in centre of the farm, containing drawingroom, diningroom, five bedrooms, kitchen, pantry, and dairy adjoining; also neat garden. The farmyard is extensive, comprising cow-house, horse stable, barn, piggery, and fowl-house, all substantial, being stone and slated. The land is suitable for mixed farming, tillage, and grazing, presently cropped as follows:—10 acres old meadow, 24 acres black oats, 1 acre turnips, 1 acre rape, which becomes the property of the purchaser. There is an unlimited quantity of best gravel in the district on the farm; also the right of free turbary, and house for working man recently built.

Shean is most favourably situated, being within two and a half miles of Edenderry, fair and market town, and station M.G.W.R. Sale at 12 o'clock (old time).

T. O'K. WHITE and SON, Solicitors, Edenderry, having Carriage of Sale.

T. F. O'TOOLE & SONS, AUCTIONEERS, EDENDERRY.

ROSSDUFF, WATERFORD.

EXECUTORS' SALE OF CATTLE, HORSES, SHEEP, FARM IMPLEMENTS, HAY, CORN and POTATO CROPS, MOTOR CAR, etc.

TO BE SOLD BY PUBLIC AUCTION ON WEDNESDAY, 30th JULY, 1919, At 12 o'clock (new time), On the LANDS at ROSSDUFF, Four and a half miles from Waterford, By instructions of the Executors of the late Charles P. Gerrard, Esq.

The entire Stock of 42 Cattle, 12 Horses, 25 Sheep, 25 Lambs, Farm Implements, Crops, 25 Fleeces of Wool, etc.; Four-seater Ford Motor Car, in perfect order, complete with screen and hood; some Petrol; also the Crop of Apples, Pears, and Plums in orchard and garden on about 200 trees, all young and in full bearing.

Immediately after sale of the Stock the Growing Crops will be sold.

Terms—Cash and 5 per cent. Auction Fees.

JOHN D. PALMER, Auctioneer and Valuer, CATHERINE STREET, WATERFORD.

FOR HOUSES AND LANDS AND CONTINUATION OF AUCTIONS SEE PAGE 11.

SILOX ZINC WHITE,

Supersedes White Lead for either external or internal painting, and is more economical; it has equal density and greater covering capacity.

Sold in paste or ready to use. Particulars on application.

DOCKRELL SONS and CO., LIMITED. Sth. Gt. George's St., Dublin. Tel. No. 3530 (controls 4 lines and private exchange).

Printed and Published by the Irish Times, Limited, at the Offices, 31 Westmoreland street, in the Parish of St. Mark and City of Dublin. SATURDAY, JULY 26, 1919.

LADIES' COSTUMES AND BLOUSES FRENCH CLEANED. CHARGES MODERATE. The MOST ELABORATE COSTUME CLEANED WHOLE. PRESCOTTS' DYE WORKS, DUBLIN. 6 GRAFTON STREET. Telephone No. 2856. (1)

Births, Marriages, and Deaths (which in all cases must be authenticated), 3 lines, 20 words, 2/6; each additional line of 7 words, 8d.

ROLL OF HONOUR.

IN MEMORIAM.

BEATTY—In loving memory of Benjamin George Beatty, Second Lieutenant, R.A.F., killed in action, 28th July, 1917. Inserted by his loving brother, Victor.

HARE—July 23, 1919, killed in action, Afghanistan, Edward Henry, Second Lieutenant, Royal Dublin Fusiliers (Pals' Battalion), second eldest son of the late Rev. Henry Hare, and Mrs. Helen Hare, and grandson of the late Rev. George Hare, Chaplain, Royal Hospital, Kilmainham. "At rest."

KENNEDY—In loving remembrance of our dear son, John, Royal Engineers, killed in action, in France, July 28/29, 1916. "Thy will be done." Inserted by his parents, 8 North Summer st.

KENNEDY—In ever-loving memory of our dear brother, Jack, Sapper, R.E., killed in action, at the battle of the Somme, July 28/29, 1916. "Peace, perfect peace." Inserted by E. K., of London.

THORNTON—Third Anniversary—In sad and loving memory of Second Lieutenant Stanislaus Bonaventure Thornton, who was killed in action on the 28th July, 1916, at Delville Wood, France. May Sweet Jesus have mercy on his soul.

BIRTHS.

CROSS—July 25, 1919, at Norwood, Nenagh, to Mr. and Mrs. J. P. Cross, a son.

HUTCHINSON—July 16, 1919, at Wine st., Sligo, to Mr. and Mrs. J. Hutchinson, a son.

McDONAGH—July 21, 1919, at 5 Glenworth st., Limerick, the wife of M. J. McDonagh, a daughter.

POLDEN—July 19, 1919, to Mr. and Mrs. H. R. Polden, Roseville, Vernon av., Clontarf, a daughter.

SEIGNE—July 25, 1919, at Ivanhoe Nursing Home, the wife of Major J. W. Seigne, of a son.

UPTON—July 21, 1919, at 5 Northumberland av., Kingstown, the wife of R. E. Upton, Esq., R.N., of a son.

MARRIAGES.

BROOKS and STUART—July 22, 1919, at St. Mary's Church, New Ross, by the Rev. Mr. Hunter, John Brooks, second son of the late Mr. John Brooks, of Roscrea, to Gergina Margaret, fourth daughter of Mr. W. G. Stuart and Mrs. Stuart, The Ferry, New Ross.

DANIEL and YOUNG—July 9, 1919, at Ballymoney Presbyterian Church, Co. Down, by the Rev. E. H. Williamson, B.A., assisted by the Rev. H. A. Irvine, B.A., Drumlee, Fred., fourth son of the late Wm. Daniel, Coachbuilder, Cavan, to Sadie, youngest daughter of the late Robert M. Young, and of Mrs. Young, The Hill, Ballyward, Banbridge, Co. Down.

JACKSON and SLADE—July 23, 1919, by special licence, in Dover Castle Chapel, by the father of the bridegroom, assisted by the Rev. A. S. Cuthbert Harrison, Chaplain, R.A.F., Major James Lee Jackson, M.C., elder son of the Rev. Canon Jackson and Mrs. Jackson, The Rectory, Belmullet, Co. Mayo, to Rosamond Tudor, second daughter of Edward Slade, Esq., and Mrs. Slade, The Tudor, Boston, U.S.A., and The Lake House, Quebec. American papers please copy.

MARK and McHUGH—July 22, 1919, at St. Mary's R.C. Church, Bridgend, by Rev. Father Campbell, O.S.B., David E. Mark, Lieutenant, South Wales Borderers, only son of Mr. and Mrs. Mark, Garnock, Bridgend, South Wales, to Maisie, third daughter of Mrs. McHugh, and the late Mr. J. B. McHugh, Barnaderg, Co. Galway. No cards.

O'SULLIVAN and PLANT—July 18, 1919, at St. Mary's Catholic Church, Haddington rd., Dublin, by the Rev. Fr. O'Farrell, C.C., Christopher F. X. O'Sullivan, M.B., B.Ch., B.A.O., R.U.I., of Ballyroe House, Ballymoe, Co. Galway, to Eva, eldest daughter of William Plant, Esq., of Woodview House, Ballymahon, Co. Longford.

SHEANE and FINDLATER—July 16, 1919, at the Methodist Church, Wicklow, by the Rev. John O. Price, John, second son of the late William and of Mrs. Sheane, Ballyteskin, Wicklow, to Helen Fraser, youngest daughter of Mr. and Mrs. Findlater, Garmouth, Morayshire, Scotland.

SMITHWICK and LIMRICK—July 22, 1919, by special licence at St. Robert's Church, Harrogate, by the Rev. Father Saxton, Major D. J. Smithwick, second son of the late John W. Smithwick, Esq., Kilcreene Lodge Kilkenny, to Olive, only daughter of the late W. T. Limrick, Esq., and Mrs. Limrick, Glencar, Ballsbridge.

WIGHT and HASTINGS—July 15, 1919, in Dublin, quietly, Johan F. Wicht, of Cape Town, to Gladys Harriet (Dolly), daughter of late Captain F. F. Hastings, R. Inniskilling Fusiliers.

WILSON and McGOWEN—July 19, 1919, by special licence, at Fenit House, Co. Kerry, by Rev. R. J. Elliott, B.A., Kirkby H. Wilson, late Lieutenant R.E., M.C., Auckland, New Zealand, to Violet Ballard, second daughter of Mr. and Mrs. Robert McCowen, Clogherа, Tralee.

DEATHS.

CANTRELL—July 27, 1919, at 62 Lansdowne rd., Dublin, after a prolonged illness, Lavinia, wife of Robert Cantrell, I.S.O. Funeral private.

DRAPER—July 25, 1919, at his residence, Clonehill, Abbeyleix, James Draper, aged 62 years. "At rest."

ELWOOD—July 25, 1919, at her residence, Ballinrobe, Alice, daughter of the late Ormsby Elwood, Esq., J.P., Lackafinna.

GILBERT—July 17, 1919, at Irrilibarri, Bilbao, Spain (of pneumonia), Charles J. Gilbert, A.I.D., eldest son of the late Richard Gilbert, Cooldross, Co. Wicklow, and grandson of the late Robert Gilbert, Ballingen, Co. Wicklow.

GRANGE—July 25, 1919, at Miltown, Dunlavin, Mary Morris Grange, late of the Belgrave Hotel, Rathmines. Funeral from Miltown, at 11 o'clock, to-day (Monday), 28th, for Donoughmore. English papers please copy.

KNOWLES—July 27, 1919, at her residence, Clonshaugh, Chapelizod, Julia Knowles, aged 28 years. R.I.P. Funeral leaves above address to-morrow (Tuesday), 3.30 p.m., for family burial ground, New Esker, Lucan.

SPROULE—July 27, 1919, James Sproule, late of Curraghboy House, County Roscommon. Funeral from Great Southern Station, Athlone, for Taughmaconnell, to-morrow (Tuesday), at 12 o'clock.

STEWART—July 27, 1919, at his residence, "Beechfield," 105 Strand rd., Sandymount, Robert Stewart (3 Nassau st.), in his 81st year. "Redeemed not with corruptible things as silver and gold, but with the precious blood of Christ." I. Peter, i. 19. Funeral, arriving Mount Jerome at 9.40, to-morrow (Tuesday). No flowers, by request.

SUTTON—July 21, 1919, at Johannesburg, S. Africa, George Graham, second son of Arnold Sutton, late of Malvern, Terenure, Dublin.

WHITE—July 24, 1919, at Caxton, Cambridge, Henry Francis La Touche White, only son of the late Dr. John La Touche White, Albion House, Dundrum, Co. Dublin, and grandson of the late Sir Harry Jebb, of Drumartin Manor, Co. Dublin.

ACKNOWLEDGMENTS.

The family of the late Mrs. Johnstone, Castlematrix, Rathkeale, gratefully acknowledge, and return sincere thanks for kind letters and telegrams of sympathy in their great sorrow.

Mrs. and Miss Morrison, Birr, wish to thank their many friends who sent them messages of condolence in their recent bereavement, and ask them to kindly accept this acknowledgment, as it would be quite impossible to reply to each individually.

Mrs. Palmer and family return their grateful thanks for kind telegrams and letters of sympathy in their recent bereavement, which are too numerous to reply to, and hope they will accept this acknowledgment.

IN MEMORIAM.

The Memorial Window erected by Bridget Tyrrell, in loving memory of her husband, Quartermaster Tyrrell, who lost his life in the Leinster disaster, is now complete in St. Michael's Church, Kingstown.

ANNOUNCEMENTS received late for insertion in this Column will be found on Page 4.

NICHOLS' 'Phone—276. FUNERAL AND CARRIAGE ESTABLISHMENT, Lombard street (Westland row). Coffins, Hearses, and Every Requisite. Economy and Punctuality.

FUNERAL REQUISITES OF EVERY DESCRIPTION. WALLER, 49 and 50 DENZILLE STREET (Merrion square). 'Phone—131.

FARRELL'S Funeral and Carriage Establishment, 66 MARLBOROUGH STREET. Telephone—711.

G. D. HARRISON & CO., SCULPTORS, 31-33 AMIENS STREET, DUBLIN (Opposite Terminus, G.N.R.).

ST. PATRICK'S HOSPITAL, DUBLIN.

In addition to the Main Hospital in James's street, the Governors have Branch Establishments at St. Edmundsbury, Lucan, standing in a Demesne of 200 acres, and provided with every facility for the Curative Treatment of Mental Cases.

The Mansion of St. Edmundsbury has been adapted for the Treatment of Ladies, and a Villa specially built to accommodate a limited number of Gentlemen.

Urgent Cases can be admitted to the Hospital on application to the Medical Superintendent.

For further particulars, Forms, etc., apply to THE REGISTRAR, St. Patrick's Hospital, James's street, Dublin.

MONEY Lent by post, from £30 to £5,000, on Note of Hand alone, without security, to Ladies or Gentlemen; strictly private. No charge whatever if Loan is not granted. Apply SECRETARY, the City and County Private Finance Co., Ltd., 12 South Leinster street, Dublin.

£5 TO £500 ADVANCED to FARMERS, TRADERS, PROFESSIONAL GENTLEMEN, in any part of Great Britain and Ireland, on Note of Hand. Privacy guaranteed. Apply, personally, or by letter, to THE MANAGER, THE COMMERCIAL UNION LOAN AND DISCOUNT CO. (LTD.), 48 MIDDLE ABBEY STREET, DUBLIN.

MISCELLANEOUS.

IRISH GUARDS' OLD COMRADES' ASSOCIATION.

ALL Ex-Irish Guardsmen who wish to become Members, and partake of advantages of the above Association, should apply as soon as possible to the Secretary, 16 Bachelor's Walk, Dublin.

ANYONE having Accounts against the 3rd Bn. North Staffordshire Regiment are requested to send them to the P.M.C. by the 2nd August, 1919. After that date no claims will be entertained.

Keane Barracks, The Curragh, Ireland.

MONKSTOWN HOUSE AUXILIARY HOSPITAL.

ALL persons having claims against this Hospital are required to send particulars thereof in writing to the undersigned on or before the 15th day of August, 1919, after which date no further claims can be entertained.

S. B. ERNEST WARD, Hon. Treasurer, Belgrave House, Monkstown, Co. Dublin.

MERRION NURSING HOME.

COOK Wanted by 1st August; must understand Cooking in all its branches; salary from £72 to £80 a year. Apply 28 Upper Merrion street.

RENAULT Limousine, 35 h.p., luxuriously upholstered in Bedford cord, body finished in rosewood; perfect order; sound throughout; any trial; cost £2,300; sell at £900. On show at Messrs. Crampton's Garage, Merrion row (close to Shelbourne Hotel).

DALKEY.—Wanted for 6 weeks, a Furnished House in Dalkey, Detached preferred; rent about £20 per month. Replies to James H. North and Co., Grafton street.

WHAT will the Children Drink? KOKOTEE. "That's the stuff to give 'em."

FURNITURE AUCTIONS CONDUCTED—James H. North and Co., Auctioneers, Grafton st. Established 1829.

WHY PAY MORE? The Cheapest and Best Luncheon in Dublin, 1/4. Choice Selection. Red Bank Restaurant Co., D'Olier street.

A HAVEN OF REST on a HOT SUMMER'S DAY. CAFE CAIRO, GRAFTON STREET.

CORRECT TIME. See Time-Signal at 11 a.m. and 4 p.m. CHANCELLOR and SON, 7 GRAFTON STREET.

DISSTON'S CROSS CUT AND FELLING SAWS. JOHN C. PARKES & SONS, LTD., COOMBE, DUBLIN.

LADIES' RAINPROOF COATS, Newest Styles. J. W. ELVERY and CO., LTD., ELEPHANT HOUSE, DUBLIN.

VALUATIONS OF FURNITURE, HOUSE Property, etc., made for Probate and all purposes. James H. North and Co., Valuers, Grafton st.

BROOKS, THOMAS, AND CO., LTD., DUBLIN. CHIMNEY PIECES, Marble, Wood, and Iron. GRATES, TILED HEARTHS.

GOODS to Bray Daily by Steam Wagon—J. Pullar Phibbs, Ltd., Dublin. 'Phone 1442 & 1443

CRICKET GOODS. CROTTY'S, LTD., 62 GRAFTON ST., DUBLIN.

DOROTHY—If you want to be sure of good work send to Dartry Dye Works. They are the best.

RENT COLLECTIONS and Management of Property undertaken.—James H. North and Co., 110 Grafton street. Established 1829.

TULLAMORE—The "Irish Times," the "Weekly Irish Times," and the "Irish Field," can be had immediately after the arrival of the trains from Mr. M. F. Gorry, Harbour street.

WINDOW BLINDS. FRENCH GREY, 3/6 EACH. CREAM AND ECRU, FROM 3/11 EACH. Old Blinds Reversed and Repaired at Moderate Charges. DOCKRELL LIMITED, DUBLIN.

MOIRA RESTAURANT, TRINITY STREET. Business as usual. P. NUGENT, Propr.

GARDEN TOOLS. HENSHAW & CO, LTD., Christ Church place, Works: Clonskea.

INCOME TAX Recovered—Super-Tax, Excess Profits, Returns, Accounts.—J. T. WALLACE, Expert, 65 Dame street, Dublin. 'Phone 385.

INCOME TAX—Claims, Super-Tax, Accounts—Bourke, late Surveyor of Taxes, 74 Grafton street, Dublin.

LAND Agent, now closing Sales of Estates in different Counties, open to further Agencies, North or Midlands; highest credentials.—"Z 3470, Agencies," this office.

REFINEMENT and QUICK SERVICE in LUNCHEONS, 10-3, DINNERS, 6-8. KIDD'S LTD., NASSAU ST. Trams Stop at Door. Orchestra Daily.

WOULD Customer who purchased Camera Saturday return £1 change given in error? X 1320, this office.

STAMPS.—Gentleman disposing large Collection, also War Stamps, will submit selections on approval to responsible Collectors. State wants, references.—"Z 120, Stamps," this office.

EDUCATION.

MOUNTJOY SCHOOL.

Incorporated Society's Collegiate School.

BOARDERS RETURN TUESDAY, 2nd SEPTEMBER, and DAY PUPILS on 3rd.

New Pupils received on August 28th, September 1st, and following days.

Scholarships, Sizarships, Exhibitions to the value of upwards of £21,200 have been won direct from the School since 1906.

MOST RECENT SUCCESS: EIGHT SIZARSHIPS in Trinity College (each worth about £200) in June, 1919—Mathematics, First and Fourth Places; Experimental Science—the Four Places awarded; Irish—the only Sizarship awarded; Reid Sizarship—First in Experimental Science.

Pupils are Prepared for the Universities, Royal College of Science, Professional Schools, Army, Navy, Commercial Life, and the Intermediate and Religious Knowledge Examinations.

Particulars and full Lists of Successes from the Headmaster,

REV. WILLIAM ANDERSON, Ex-Sch., Sen. Mod., M.A., etc., T.C.D.

BISHOP FOY SCHOOL, WATERFORD.

Chairman of Governors—THE LORD BISHOP OF CASHEL.

Boys receive a sound education in all branches. Preparation for all Public Examinations. First-class boarding accommodation. Healthy situation in extensive grounds.

Next term commences WEDNESDAY, SEPT. 10th.

F. W. SEYMOUR, B.A., Headmaster.

GALWAY GRAMMAR SCHOOL.

Rich Endowments. Modern Laboratory. Grand healthy situation in large grounds. First-class Education for University, Woolwich, Sandhurst, and other Examinations.

School will RE-OPEN MONDAY, 8th SEPTEMBER.

Apply for Prospectus to Headmaster, ALEX. ERAUT, M.A.

SHIPPING.

CITY OF DUBLIN STEAM PACKET CO. ROYAL MAIL SERVICE BETWEEN IRELAND AND ENGLAND, VIA KINGSTOWN AND HOLYHEAD.

Through Bookings between all the Principal Stations in Ireland and England.

FASTEST AND BEST PASSENGER ROUTE. Leave Dublin (W. Row) 8.25 a.m. Due London (Euston) 6.5 p.m. Leave Dublin (W. Row) 7.10 p.m. Due London (Euston) 5.30 a.m.

For particulars as to Passenger fares, etc., apply to Head Office, 15 Eden quay. Telephone—Passenger, 65 and 470; Traffic, 314.

DUBLIN & SOUTH WALES STEAMERS.

Regular Service of GENERAL CARGO Steamers between DUBLIN, SWANSEA, and CARDIFF: Dublin to Swansea and Cardiff every Monday. Swansea to Dublin ... Tuesday. Cardiff to Dublin ... Saturday.

Also Regular Service between LIVERPOOL, BIRKENHEAD, & SOUTH WALES. For rates and further information apply to MICHAEL MURPHY, LTD., 3 Beresford Place, DUBLIN; South Dock, SWANSEA; 9 Bute Crescent, CARDIFF; 5 Strand st., LIVERPOOL.

THE BEST WEEK-END PAPER FOR DUBLIN People is the "WEEKLY IRISH TIMES." Price Three Halfpence.